In Two Parts—22 Pages
PART I—TELEGRAPH SHEET—12 PAGES

Los Angeles Times

"Sail on, sail on, and on, and on."

Liberty Under Law—Equal Rights—True Industrial Freedom

[SATUR]DAY MORNING, VOL. XXXVIII. APRIL 26, 1919.

[K]OREAN WOMEN STRIPPED, [T]ORTURED BY JAPANESE.

[Ori]ental Brutality at Seoul is Told by [E]yewitnesses; American Missionaries Take no Part.

[BY A. P. NIGHT WIRE.]

[SEOU]L (Korea) April 4 (via San Francisco, April 25.)—(By courier [to the Associat]ed Press.) Charges that police, gendarmes and occasionally sol[diers ha]ve been unnecessarily brutal in their treatment of Koreans are [made in c]onnection with the independence movement in this country. Eye[witnesses s]ay unarmed demonstrators who were doing nothing more than [shouting "Lon]g live Korea" were tied together, struck with the flats of swords [and butts] of muskets and dragged off to the police station.

[Many] Korean women were arrested. After their release many of [them declare]d they were beaten and kicked while in jail. Thy complain [particularly] that they were stripped of clothing in the presence of men [who jeered] and scoffed at them.

[In so]me cases they charge their fingers were tied together and jerked [a]nd that they were forced to extend their arms and hold up a [weight] and were struck with a stick if they allowed it to drop. Vari[ous forms] of mistreatment are alleged.

[The a]uthorities, through the semiofficial organ, the Seoul Press, said [orders we]re issued to deal moderately with the demonstrators and that [severe] measures were adopted only when the Koreans began to re[sist viol]ence which threatened the peace. They deny charges of torture.

[The semi]-official Seoul press prints [a letter fro]m Mrs. Eplyn M. Roberts ... in which she described [what she] alleged she witnessed. In [this] she says:

[AN] EYE WITNESS.

"... though a woman and [kept with]in doors, have seen seven ... down, one of them a ... heard the shots fired ... women who had neither ... a stone in their hands, ... they using their hands to ... simply raising them ...

"... seen six people beaten ... two of them cruelly ... their hands were tied. ... 100 prisoners brought ... country at one time, ... mother and amongst these ... boys in their early teens, ... bent over, walking ... Two bodies were pros... ox-cart, apparently more ... alive. I have seen a soldier ... after a crowd of fleeing ... if they were dogs, and ... seen them charge upon ... and children with ... drawn."

[The autho]rities claim Koreans be[gan the] demonstration and the[y ma]intain they demonstrated ... by crying out "Long ..."

[At Ping Y]ang, the old capital, a [center of in]surrectionary center, eye ... specially mentioned the ... hooks by firemen on the demonstrators. On the ... the authorities declare ... [demonstr]ators stoned the police ... in many cases armed ... axes and knives, es... interior, thus forcing ... and troops to use ... justifiable defense and ... necessity of quelling a demonstration that was developing into open rebellion.

FISTS INSTEAD OF GUNS.

They cite one case particularly where the soldiers used great moderation being unwilling to take human life unnecessarily. A crowd of several hundred Koreans charged across a narow bridge near Ping Yang which was held by fifteen armed troops. The soldiers, it is said, laid down their rifles and met the Koreans with their fists alone, using as a means of defense the Japanese art of Judo or jiu jistu. Thus they were able to hold the bridge and overcome the Koreans, many of whom were sent flying into the brook, below, from which they were able to crawl in safety. In many country districts the troops fired on crowds of demonstrators and many people were killed or wounded.

About fifty wounded managed to reach the Union Severance Hospital in safety. This is a missionary institution founded some years ago by L. H. Severance of Cleveland, O. Although seriously shot in the neck, thighs or abdomen some of them made wide detours across the mountains, fearing, they said that the gendarmes would prevent them from reaching the city. Some of them arrived in a terrible state. They had bandaged their wounds hastily with dirty cloth or with the intestines of poultry (superstitiously supposed to be efficacious) and the result was that the wounds festered. The missionary doctors worked day and night to treat the wounded.

Except in this humanitarian sense it seems established American missionaries have taken no part in the Korean movement. They have been watched closely by the authorities

(Continued on Second Page.)

[VILL]A PLANS NEW EMPIRE.

[BY A. P. NIGHT WIRE.]

[EL PAS]O, April 25.—Francisco Villa is concentrating all the troops [under his co]ntrol in the State of Chihuahua in an effort to wrest control [of the Sta]te from the Carranza government, establishing a provisional [gover]nment similar to the Villa government of 1915, and try to [rally the v]arious rebel bands throughout Mexico to his banner. This be[came known] tonight with the arrival of refugees from Parral.

[As part of] his revolutionary move[ment Villa] plans to force the foreign ... smelter and milling com[panies of N]orthern Mexico, especially ... corporations, to pay ... protection.

[Villa is] reported to be planning ... Chihuahua city soon.

[... April 25. — Additional ... of] the battle Easter Sunday ... were brought to the border ... by arrivals from that mountain mining camp, captured by Francisco Villa and his troops Sunday.

Nothing further was known of the fighting reported in progress yesterday between Villa troops and Federals when the refugees left. There is no telegraph communication between Parral and the border. Troops were being rushed from Chihuahua city, including 600 infantry mounted on horses purchased recently from the United States government.

[TO]DAY'S NEWS SUMMED UP

[THE CIT]Y. Partly cloudy. Wind ... southwest; velocity, 14 ... thermometer, highest, 63 ... 50 deg. Forecast: ... fair, except cloudy or foggy ... near coast. Fresh west... For complete weather ... page of this section.

[THE CI]TY. Crisis was reached ... trial when the judge or... prosecution to show that ... corroborate Karr's story by ... of others than co...

[Walker] D. Hines, Director-General ... said, at Chamber of ... luncheon, that he fa... termination of Federal ... railroads.

... Vineyard Company's ... property at Cucamonga, ... and other buildings, ... Oakland company, which ... grapes for food product ...

... Miles Poindexter, here on ... said unless the ... calls a special session soon ... will itself take the initia... about the middle ...

... allegations of brow... witnesses and of fraud ... in sensational affidavits ... Kaatz will contest case; ... is called incompetent. ... theater and hotel ... planned for Los An... corporation which expects ... a chain of picture houses ... California.

[SOUTHERN] CALIFORNIA. Po... Lewis of Pasadena, con... tells Chief of Police ... took up role of crime ... could not support his ... the salary he was receiv... was held to the Superior ... trial.

... gathering at Santa Barbara for ceremonial which opens today.

PACIFIC SLOPE. Villa concentrating all troops in State of Chihuahua with object of wresting control of State from Carranza and establishing new Rebel government.

GENERAL EAST. Hospital unit No. 35, organized in Los Angeles, arrives in New York; five transports land soldiers from France; Leviathan brings home more than 12,000.

President of United States Steel Corporation declares America's trade future lies on the sea and merchant marine development is matter of vital importance. Favors private ownership.

Officers on giant transport Leviathan with 12,000 aboard, misses mine off Newfoundland by thirty feet, officers report on arrival at New York.

WASHINGTON. Fifth day of Victory Loan shows more than half-billion subscribed. Exceeds by 2.2 per cent. totals in Fourth Liberty Loan. Treasury warns of overconfidence.

It is indicated in official circles there will be no attempt to "starve" Italy by an economic blockade in case she persists in refusing to make peace in conformity with demands of President Wilson.

FOREIGN. Rumanian troops, aided by French, capture part of Hungarian communist army and rout the rest; forces of civilization reported smashing toward Budapest.

Great Britain shows intention to lead world in aviation and announces main trunk routes, airdromes and landing grounds for civilian aviators, linking up principal cities, and four overseas routes.

... Per Month
[DELIVER]ED BY CARRIER.

Daily, at Hotels and on Railway Trains .... 5 Cents.
Daily, on Streets and News Stands, Local Territory .... 3 Cents.
Sunday, on Streets and News Stands, Local Territory .... 7 Cents.
Sunday, Territory Adjacent to Los Angeles .... 10 Cents.
These rates do not apply to mail subscriptions.

ALSO IS LEAVING FOR ROME TODAY.

Antonio Salandra.

PARIS, April 25.—(By the Associated Press.) The Temps says it learns Baron Sonnino and former Premier Salandra probably will leave for Rome at 2 o'clock Saturday afternoon.

HUNS' GAS FORMULA SENT FROM AMERICA.

GERMAN AGENTS REPORTED EVERY DETAIL OF OUR PREPARATIONS.

[BY A. P. NIGHT WIRE.]

NEW YORK, April 25.—Under "the master spy," Dr. Hugo Schweitzer, German agents in this country reported to Berlin by code every detail of America's business life, kept from the Allies four million, five hundred pounds of explosives, and sent overseas the formula for the deadly mustard gas which laid low thousands of American soldiers, according to Frances P. Garvan, alien property custodian, who spoke at the annual banquet of the National Cotton Manufacturers' Association tonight.

"True it is the Hamburg-American Line and the North German Lloyd kept faithful tab for Berlin on a thousand details of our business life which caught their observation; that not a ship left our harbors, not a cargo was loaded or unloaded, but that some member of its organization watched and reported every detail to be sent by code to the German government," said Mr. Garvan.

"But, greater than all, and forming the foundation of her entire espionage and propaganda system, stood the dye industry. As long as you were supplied by the 'big six' your business had no secret unknown to Berlin. In Berlin you will find a card index system which recites every fact connected with each and every one of your concerns that can be of any possible value to your rivals over there.

"The head of that system in this country for years before the war was Dr. Hugo Schweitzer, president of the Bayer Company. He was given his secret service number by the imperial minister of war—963,192,637. He came to this country, became a citizen on the instruction of the German government, eventually was made the head of the Bayer company, and led the espionage and propagandist movements here down to the day of his death, in November, 1917.

"At Bogota, N. J., in the New Jersey Agriculture Chemical Company, Dr. Schweitzer employed Dr. Walter Scheele, who there invented mustard gas, the formula of which he transmitted through Capt. Von Papen to Germany as soon as the war broke out. This is the mustard gas which laid low your brothers on the plains of France."

A resolution demanding "that all government restrictions on private business, not found necessary before the war, be immediately removed" was adopted as the closing act of the convention today.

SAN FRANCISCO LEADS REFERENDUM PETITION

[BY A. P. NIGHT WIRE.]

SAN FRANCISCO, April 25.—San Francisco had affixed 15,000 signatures in two days to the referendum petitions against pending prohibition enactments, while the entire State also was showing enthusiasm for the referendum campaign, according to an announceemnt by the California Grape Protective Association here today. But 20,000 signatures had been expected from San Francisco, with thirty days to collect them, it was announced.

"Wet" interests were ordered to vacate referendum headquarters they had established here because the great number of petition circulators reporting their bothered the other tenants of the building, the association announced.

PARIS EXPECTS ORLANDO BACK AFTER ROME VISIT.

Italians Believe Parliament will Find a Way of Resuming Discussion with Allied Delegations.

[BY CABLE—EXCLUSIVE DISPATCH.]

PARIS, April 24 (delayed.)—It is noticeable that in all the criticisms of President Wilson's statement concerning Fiume there is little attack on his main position. The burden of the complaint is that the President should have waited, or that he should not have taken chances of disrupting the conference. All of which is simply an argument for continuing the policy of secrecy.

The fact should be remembered that America has all along favored postponement of the Fiume question until after the peace with Germany. It was the Italian delegates who insisted on action as a condition precedent to their signing the treaty. President Wilson prepared his statement nearly a week ago and had been holding it until a full opportunity could be given for agreement. There was nothing sudden in his action.

Americans here generally agree in approval of the President's stand and hope it means more frankness and publicity throughout the future proceedings.

PARIS, April 25.—An American officer who arrived here today from Rome says the feeling against Americans in Rome is very bitter. He asserts he was asked in Rome to leave cafes because the proprietors said Italian officers declined to eat in the same place with Americans.

If the differences with Italy should make it undesirable to use Trieste and other Adriatic ports in supplying food to the Italians, as well as to the Jugo-Slavs and other peoples in Central Europe, the American food control board is prepared to divert the food from the Mediterranean to Rotterdam, Bremen, Hamburg and Danzig. From these ports the food would be sent by rail.

ITALY'S FOREIGN MINISTER TO QUIT PARIS.

[BY CABLE AND ASSOCIATED PRESS.]

PARIS, April 25.—Baron Sonnino, the Italian Foreign Minister, will leave here for Rome Saturday.

Premier Clemenceau this morning received a message from Premier Orlando, which the Italian statesman dispatched while on his way to Rome.

While the American delegates expressed regret over the temporary break with the Italians, they apparently were confident today that some settlement would be effected when Premier Orlando confers with the Italian Parliament.

AMERICANS EXPECT DELAY OF PEACE.

The general opinion in American circles is that the making of peace will be somewhat delayed by the Italian incident. There is no hint, however, that President Wilson will yield in the slightest concerning Fiume, and, in the opinion of the Americans, an agreement can only be reached by a change in the Italian attitude.

A distinctly more hopeful and less irreconcilable feeling prevailed at Italian headquarters today. No longer was there talk of a breach with the Peace Conference, but, instead, it was said: "All may be settled within a fortnight. Premier Orlando has gone to Rome to consult Parliament. Thereafter we shall see."

AMICABLE SOLUTION OF DISPUTE EXPECTED.

Peace Conference circles were inclined to believe today that an amicable solution of the Italian incident was in the making.

For one thing, Italy has shown her desire to maintain good relations with the Allies by the fact that the Italian delegates remaining in Paris will continue to collaborate in the work of the inter-Allied commission not pertaining to the actual work of the Peace Conference.

It is thought possible that Premier Orlando may call the Italian Parliament together at an earlier date than May 6, as previously fixed, and that he may be back in Paris for the opening of the negotiations at Versailles, which will not begin before the first or second of May.

The remaining members of the council of four, now that Premier Orlando has left France, did not hold a meeting during the forenoon.

(Continued on Second Page.)

CHINA PLEASED BY ITALY'S DEFEAT.

BY CHARLES A. SELDEN.

[BY CABLE—EXCLUSIVE DISPATCH.]

PARIS, April 24.—(Delayed.) Next to the Jugo-Slavs the people in Paris who are happiest today because of President Wilson's Italian decision are the Chinese. Rightly or wrongly they feel they have in the American President's Adriatic ruling a forerunner of what they may hope for with reference to the settlement of their controversy with Japan concerning Shantung.

Not only are the Chinese confident, but everybody about the conference today seems to take it for granted that a similar outcome may be looked for in the Asiatic dispute.

The Japanese themselves are no exception in thinking that their turn may come next. One of their group said today that if President Wilson gave out such a statement concerning Shantung as he had made on Fiume, and the Adriatic, Japan would withdraw from the conference. Incidentally, about the only sympathizers the Italians have in the present situation are the Japanese. The other nations say frankly that Jugo-Slavia has won her contest, or are indifferently amused by the affair. But the Japanese are very serious.

NOT TO "STARVE" ITALY.

No Economic Blockade to be Attempted if She Finally Refuses Demands.

[EXCLUSIVE DISPATCH.]

WASHINGTON, April 25.—It was indicated today in official quarters that the United States will not attempt to "starve" Italy by an economic blockade if the Italian government finally refuses to make Italy's peace-treaty demands comply with and conform to the declaration of President Wilson.

It was not intimated, however, what the attitude of this government towards Italy might be if the Italian Parliament supports the Orlando ministry in its insistence on the execution of the treaty of London, which President Wilson condemns, plus the annexation of Fiume, which the President declares must not be.

In this connection it was recalled today that a decided change was effected in the Peace Conference in Paris in March, prior to which there had been little inclination except on the part of the Americans to feed the enemy populations. Premier Lloyd George read before a sitting of the council of ten a telegram from Gen. Plumer, according to which English soldiers would rather mutiny than witness further collapse of German women and children owing to hunger.

SITUATION IS DESPERATE.

It is known here that the economic situation in Italy is desperate, that foodstuffs are scarce and that the shortage of coal is exercising a desperately disastrous influence on Italian industries.

The feeling here that an agreement will be reached by which Italy will not have to make good her threat to withdraw entirely and finally from the Peace Conference was strengthened today, nowithstanding that there were no official advices

(Continued on Second Page.)

ITALY MASSING ARMY IN FIUME.

American Officer Reports Fourteen Divisions Moved Into Adriatic Port.

[BY CABLE AND ASSOCIATED PRESS.]

PARIS, April 25. — An American officer, who left Fiume three days ago and who has just arrived in Paris, says it was reported there that a total of fourteen divisions had been moved to Fiume by the Italians. He said the city was full of Italian soldiers, who were arriving constantly.

Virtually all the inhabitants of Fiume except Italians had left the city before the officer departed. Even many of the Italian civilians, the officer added, have departed.

AMERICAN ENVOY TO THE QUIRINAL.

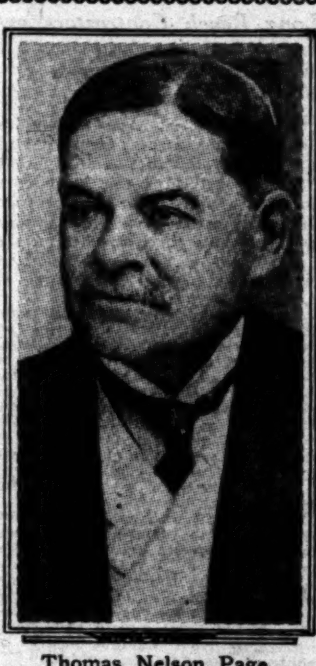

Thomas Nelson Page.

ROME HEARS REPORT PAGE HAS RESIGNED.

WASHINGTON OFFICIALLY DENIES AMERICAN AMBASSADOR HAS DONE SO.

[BY CABLE AND ASSOCIATED PRESS.]

ROME, April 25.—The Italia says that because he was acquainted with President Wilson's views on the Italian claims, Thomas Nelson Page, American Ambassador to Rome, offered his resignation.

ROME, Thursday, April 24.—A huge crowd of manifestants, parading through Rome toward the Capitol, passed before the American Embassy late today, just as Ambassador Page came out for a walk. The demonstrators shouted "Viva America!"

The Ambassador replied "Viva Italy!"

[In mid-February, rumors were in circulation that Ambassador Page was to resign. Early in April it was reported from Paris that the Ambassador had sent in his resignation, but there has been no official confirmation of the report.]

REPORT IS DENIED.

[BY A. P. DAY WIRE.]

WASHINGTON, April 25.—The statement was authorized at the State Department today that there was no foundation for a report published in Rome that Ambassador Thomas Nelson Page had offered his resignation upon learning of President Wilson's attitude toward Italy in the Peace Conference.

State Department officials said that whatever might be Mr. Page's personal plans for the future, he, of course, would not consider resigning at this time.

Ambassador Page reported to the department today that the American Embassy was guarded by Italian soldiers. He gave no details of the situation in Rome.

BULLETINS.

[BY CABLE AND ASSOCIATED PRESS.]

LONDON, April 25.—New attempts have been made to plunder the food ships in Hamburg Harbor, an Exchange Telegraph dispatch from Berlin says. Warships have arrived and guns have been placed in the streets leading to the docks.

NEW ORLEANS (La.) April 25.—Senora Alvarez, widow of Gen. Francisco Alvarez of the anti-government forces in Mexico, announced today she had received official notice of her husband's recent execution at Vera Cruz.

BUENOS AIRES, April 25.—A general strike of twenty-four hours has been declared for May 1. The movement will embrace street cars, all trades, and, in fact, every business. Several banks were affected by strikes today, and heavy police guards have been posted in the banking district and around the electric light offices and power-houses.

MADRID, April 25.—Subscriptions of the Treasury bonds which the Cabinet authorized last year exceeds 145,000,000 pesetas. The amount asked is 200,000,000 pesetas. The telephone service, interrupted by strikes recently has been almost completely restored.

LONDON, April 25.—A dispatch to the Central News says Vienna newspapers report Dr. Alexander Wekerle, former Hungarian Premier and Minister of Finance, has died in prison. Dr. Wekerle, for fifteen years one of the leading figures in Hungarian public life, was arrested by the communist government, March 23.

PARIS, April 25.—The engagements of President Wilson filled his day until 4 o'clock this afternoon. He saw Gen. Tasker H. Bliss and Bernard M. Baruch, former chairman of the American War Industries Board, and also received delegations of Kurds, Czecho-Slovaks and Siamese and a committee of French workingmen. Some of the visiting American Congressmen also visited the President.

GENEVA, April 25. — The Czecho-Slovak force continues to advance toward Budapest, according to advices from Innsbruck. It is reported Bela Kun, head of the soviet government, is preparing to flee to Switzerland.

FIRST HUNS IN FRANCE.

Envoys Arrive at Versailles.

French Officials Take Charge of German Delegation to Peace Congress.

Detectives Guard Teutons' Hotel to Prevent Annoyance of State Guests.

[BY CABLE AND ASSOCIATED PRESS.]

PARIS, April 25.—The first of the Germans who are to participate in the Versailles congress arrived in Versailles today in two parties. The first group, consisting of three official couriers, arrived early in the day, and the second, headed by Lersner, came later. They were escorted to the Hotel des Reservoirs.

The Germans were met at the station by Col. Henry of the Ministry of War Commissary and M. Oudaille of the Ministry of the Interior, delegated by the Foreign Office to take charge of the German representatives.

The arrival of Lersner and his party was so quietly arranged that few persons in Versailles were aware even in the afternoon of their presence.

A French detective of the most obvious "plain clothes" type lounging at the front entrance to that wing of the hotel, and companions under the windows of the rooms looking over Versailles Park, were the only indications of the character of the state guests who had displaced civilian lodgers, forcing them to seek shelter elsewhere in crowded Versailles. The detective did not interfere with traffic in the street or the park.

NO TOURS PLANNED.

The Germans will not be expected, and probably do not desire, to extend their movements into the general quarters of Versailles.

Nor is it expected they will seek to extend their promenades far through the vast park of Royal Versailles, which stretches from their hotel in one direction far beyond the great Place le Roi Soleil and in the other to the Trianon and the Petit Trianon, but necessary police precautions will be taken to prevent annoyance by curiosity seekers or possible hostile persons in that part of the park where they take their walks and through which they pass to and from the Hotel Trianon, where the preliminary discussions with the associated delegates will take place.

PRESS SEEKS NEWS.

American newspaper correspondents in Paris today addressed a formal letter to the members of the American peace delegation requesting that they secure for the correspondents the privilege of attending the first meeting of the allied and German peace envoys. They also ask permission to talk with a spokes-

(Continued on Second Page.)

REDS' ARMY SCATTERED

Budapest's Capture by Allies Near.

Part of Hungarian Communist Forces Surrender, Rest are in Flight.

Rumanians, Czechs, Slavs are Closing in on Soviets' Last Stronghold.

[BY CABLE AND ASSOCIATED PRESS.]

BERNE, April 25. (French Wireless Service.)—Part of the Hungarian communist army facing the Rumanians southeast of Budapest has surrendered and the rest is in flight, according to a Rumanian official statement received here.

West of Budapest the Czecho-Slovaks have occupied Komorn, on the Danube, and Raab (Gyor.)

ADVANCE ON BUDAPEST.

[BY CABLE—EXCLUSIVE DISPATCH.]

VIENNA, April 23.—(Delayed.) Reports received here state that a concentric advance toward Budapest has been begun by the Czecho-Slovaks on the north, the Jugo-Slavs on the south and the Rumanians on the east. The badly-armed and disciplined Hungarian soviet troops are not expected to offer any strong resistance.

It is also reported that the Entente is intending to make Hungary's form of government depend on a plebiscite of the Hungarian population.

Rumors of a breakdown of the soviet are denied by Hungarian Minister Bolgar, who, in the course of a visit to the British Col. Cunningham, expressed the readiness of the Hungarian government to hold further negotiations to settle differences with the Entente.

HUNGARY IN PERIL.

[BY CABLE—EXCLUSIVE DISPATCH.]

BERLIN, April 24.—(Delayed.) A report has come through from Budapest, saying the Communist Minister of Education, Sigismund Kunfi, has declared that the Hungarian government stands in dire peril. Other messages state the Rumanians continue to advance at several points, and that a Serbian and Czech offensive is expected at any moment. Szeged is reported to be completely cut off from Communist Hungary. The people in Budapest are being stirred up to regard the Rumanians, Serbs and Czechs as allies of the Hungarian bourgeoisie and to proceed against all four as the deadliest enemies of the proletariat population by reports that armed workers in Transylvania will fall on the rear of the Rumanian army and the Russian Red Guards will undertake a counter-offensive. Also in Budapest all shops are shut and private telephone conversations are forbidden. Last night a vast demonstration took place in favor of "a war of defense against the foes of the Hungarian revolution."

DENIES RAISE CHICAGO FARES.

[BY A. P. NIGHT WIRE.]

CHICAGO, April 25.—The Illinois Public Utilities commission today denied the Chicago surface lines a fare increase from 5 to 7 cents.

THE INTERNATIONAL SITUATION.

[RESUME BY THE ASSOCIATED PRESS.]

Although Vittorio Orlando, Italian Premier, has withdrawn from the Peace Conference and returned to Italy, he still is in communication with conference circles in Paris. The French Premier, George Clemenceau, received a message from the Italian statesmen Friday morning, but no hint as to its contents had been divulged.

Signor Orlando dispatched the message while on his way to Rome. Baron Sonnino, Italian Foreign Minister, will leave Paris for Rome Saturday, according to an announcement.

The departure of Premier Orlando is defined in conference cicles not as a rupture, but as a suspension of Italian collaboration in the actual Peace Conference. In some quarters the exectation has been put forward that Signor Orlando will return to Paris in time for delivery of the peace terms to the German plenipotentiaries at Versailles—about May 1 or 2. It is expected the Italian delegates remaining in Paris will continue to collabrate on various secondary inter-Allied commissions.

The Italian delegates seem confident a settlement will be reached after a conference of Premier Orlando with the Italian Parliament. At Italian headquarters the seemingly irreconciable spirit at first manifest has diminished visibly. "Wait and hope" was the watchword expressed there Friday. President Wilson outwardly has displayed no disposition to yield to the Italians and the opinion voiced in American circles is that only through a change in the attitude of the Italians can an agreement be reached.

From Italy comes word that in Rome and other cities there have been demonstrations in which the manifestants have cheered the United States, but uttered expressions of animosity toward President Wilson.

An American officer arriving in Paris from Fiume reports that fourteen Italian divisions have been moved there and that virtually all the inhabitants of the city, with the exception of Italians, have departed.

The advance guard of the German peace delegation reached Versailles Friday.

An official Rumanian statement announces that the Hungarian soviets continue to meet with defeat at the hands of the Rumanians.

HUNS TELL ENVOYS TO SIGN ON SPOT.

[BY CABLE AND ASSOCIATED PRESS.]

BERLIN, April 25.—Prof. Walter M. A. Schuecking, one of the German delegates to the Peace Congress at Versailles, declared today that the powers of the German delegates would be quite sufficient to enable them to sign the peace treaty on the spot. Naturally, he added, the National Assembly must sanction the treaty.

Prof. Schuecking's statements were made in an interview with the Zeitung Am Mittag. Continuing, he said:

"The importance of the delegation should be appreciated as an indication that the imperial government reckons on real negotiations. The contents of the latest note permit the conclusion that opponents are in principle inclined seriously to negotiate with us.

"I personally am optimistic enough to hope that French reports of the contents of the treaty are materially inaccurate and that therefore an acceptable preliminary peace may be garnered within the next few weeks, even though special deliberations may be protracted for months."

Advance Couriers of German Peace Delegation Arrive at Versailles to Arrange Meeting

FRENCH RECEIVE TEUTON ENVOYS

Special Train Brings First Huns for Conference.

American Newspaper Men Ask Admission to Parley.

Marshal Foch Explains Views to Paris Cabinet.

(Continued from First Page.)

man for the German delegates from time to time.

A plenary session of the Peace Conference will be held Monday to consider the revised list of the League of Nations covenant and also such portions of the peace treaty as may be completed by that time. The session will be open to the public.

It is understood that if the covenant is approved it will immediately be made public.

FRENCH CABINET MEETS.

The French cabinet and the members of the French peace delegation held a meeing today and exchanged views regarding the work of the Peace Conference. Marshal Foch gave the cabinet details of the military point of view concerning problems submitted to the conference. Besides Marshal Foch the other members of the conference delegation present were Jules Cambon, Captain Tardieu, Finance Minister Klotz, Foreign Minister Pichon and Premier Clemenceau. President Poincare presided at the meeting.

It has become known that the American delegates have been unable to agree to certain portions of the report adoped by the majority of the commission on responsibility for the war and as presented to the council of four, the report contains a memorandum setting forth the American reservation.

OBJECT TO PRINCIPLE.

The Americans objected to the principle that persons accused of offenses against "the laws of humanity" should be subjected to criminal prosecution, contending that the laws and principles of humanity constitute a standard too uncertain to be rightly applied in legal proceedings.

The principle that heads of states should be liable to criminal prosecution for breaches of positive law was another point in which they failed to agree with the majority. The American belief in this respect was that the essence of sovereignty lies in the fact that the head of a state is responsible for his illegal acts to the people from whom he derives his authority and not to any foreign sovereignty. This contention was not held to apply in the case of a head of a state who is abdicated for any proceedings against such a person would be against an individual no longer embodying the sovereignty of a state, nor does it apply to political offenses committed by the head of a state which may, if deemed expedient, be made the subject of judicial action and punishment.

UNABLE TO CONCUR.

Holding these views, the American delegates were unable to concur in the recommendation for the establishment of a high tribunal and prosecuting commission for the trial of criminal cases, as advocated by the committee. They proposed instead that an international committee of inquiry be created to consider the relative culpability of the authors of the war as well as their culpability as to violations of the laws and customs of war and that enemy persons accused of these latter offenses should be tried by military tribunals or commissions already existing or to be created in different countries. Each of these tribunals will have jurisdictions where the offense was committed on the territory of the nation or against its property or nationals. In the case of offenses by the enemy affecting more than one country these national courts might unite to form one mixed tribunal.

Reconsideration of Polish claims relative to Danzig has resulted in a decision concerning the future status of that city which goes considerably further toward satisfying Polish demands than had been contemplated.

The "free city of Danzig" will be created, virtually as an autonomous republic within the Polish state, represented in international relations by Polish diplomats. Poland will be guaranteed free use of the Danzig transportation facilities and will be given control of the Vistula water route and freedom to cross, not only through the Polish corridor, but also through German territory if necessary.

Polish control, however, will not extend to the internal affairs of the city. Germany will be guaranteed freedom of passage across the Polish corridor to East Prussia.

President Wilson had a number of engagements during the forenoon. Among those who called to see the president was Frank Hayes, president of the United Mine Workers of America.

SAYS SOLDIERS WHO WANT WORK HAVE IT.

[BY A. P. NIGHT WIRE.]

SACRAMENTO, April 25.—There is no unemployment in California of discharged soldiers, sailors and marines among those who are ready to resume their former civilian occupations, Adjt.-Gen. J. J. Borree said today.

"The State placement bureaus," Gen. Borree said, "have demands for unskilled labor they have been unable to fill. Even in the skilled trades there is no surplus of labor: it is in no sense a drug on the market."

There are many among the former service men who do not want the jobs they left when they went to war, Gen. Borree added, and a few have shown unwillingness to accept any civilian employment.

"Sailing Day" System Abrogated.

[BY A. P. NIGHT WIRE.]

DULUTH (Minn.) April 25.—Great Northern officials advised the Traffic Committee of the Commercial Club today that the "sailing day" system of freight handling put into effect by the Railroad Administration as a war emergency measure has been abrogated.

For Constipation.

For this disorder you will find nothing quite so good as Chamberlain's Tablets. When the proper dose is taken you hardly realize that the effect is not natural instead of having been produced by a medicine.—[Advertisement.

Baker Prices are Reduced

4 Days More

Baker's "Winner"

$6.85

B3044—Here is a real classy spring style made of fine black calfskin, English pattern, with single oak tanned sole and low broad heel. Regular price $8.50.

There are four days more of these prices—and four days is ample time, but don't put it off longer or you will be disappointed. It is not often that special prices like these are in force at Baker's. So come in Monday and get the pair we have for you.

How about your Oxfords for this Summer? We have a very comprehensive showing of new style. $5, $6, $7, $8, $9, $10.

Sole Agent for the Dr. A. Reed Cushion Shoe for men. *Agent for the Nettleton Shoe, the best for men.*

Los Angeles *San Francisco* *Portland*

C. H. Baker

The Largest Retailer of Shoes West of Chicago.

629 South Broadway *451 South Broadway* *410 South Broadway* *323 South Spring St.*

SHIP CONTRACTS ARE CANCELLED.

Hurley Stops Two Million Tons Steel Vessels.

Wooden Steamer Hulls to be Sold by Bids.

Long Beach Contractors are not Affected.

[BY A. P. NIGHT WIRE.]

WASHINGTON, April 25.—Cancellation of contracts made during the war for construction of 2,000,000 tons of steel ships was announced today by the Shipping Board, which is preparing to close government work in many yards throughout the country. This brings cancellations since the signing of the armistice to 4,000,000 tons.

In the brief announcement from the office of Chairman Hurley no reference was made to the actual number of contracts involved or to the yards affected by the cancellation order. It was explained that action at this time would not come as a surprise to builders, as notice was served on them months ago of the board's new policy, the chief feature of which was elimination of building plans for all ships under 12,000 tons.

At the end of March about 300 ships for the board had been launched, but not delivered. These represented a tonnage of about 1,800,000. On the same date keels had been laid for some 500 ships, aggregating 3,000,000 tons. Shipping Board officials said they were unable to give the actual number of contracts outstanding or later figures than of March 31. It was indicated, however, that yards like Hog Island, along with smaller plants on the Atlantic, Pacific and Gulf coasts, would lose some government business.

LONG BEACH UNAFFECTED.

[LOCAL CORRESPONDENCE.]

LONG BEACH, April 25.—Officials of the Long Beach Shipbuilding Company announced this afternoon that the order issued by the Emergency Fleet Corporation today cancelling contracts for all ships for which keels have not been laid would not affect the local plant.

The Long Beach Shipbuilding Company holds contracts for the construction of eight 8800-ton steel steamships for the government. Of this number one bottom has already been launched, another will be launched Saturday evening, and keels for the other six have either already been laid or started. It is estimated that the local yard has work enough to keep the present force of 3000 men busy until well into 1920.

The 8800-ton vessel to be launched tomorrow is the West Keene, a sister ship of the West Kasson, launched six weeks ago. The launching is scheduled for 6:30 o'clock in the evening, at high tide.

FRICKE IS ACQUITTED BY JURY OF TREASON.

[BY A. P. NIGHT WIRE.]

NEW YORK, April 25.—After deliberating approximately five hours, the Federal jury which has been hearing the case of Albert Paul Fricke today found him not guilty of treason.

Before the case was given to the jury, one of the two counts in the original indictment had been ruled out by Judge Mayer. The count dismissed charged Fricke with giving aid and comfort to the imperial German government. The other charged him with aiding Karl Rodiger, German naval officer.

Of sixteen overt acts alleged in the second count, eleven were stricken out. The five which the jurors were called upon to consider concerned money said by the government to have been given Rodiger by Fricke.

ITALIANS PLAN FOR OVATION TO ORLANDO.

PATRIOTIC SOCIETIES URGING ADDRESS TO AMERICANS AND THE CONGRESS.

[BY CABLE AND ASSOCIATED PRESS.]

ROME, Thursday, April 24.—A monster demonstration has been organized to greet Premier Orlando when he returns Friday from Paris. The organizers of the demonstration seek to show the Premier that the country is backing the Cabinet in its present attitude.

There was great excitement among the members of the Chamber of Deputies and the Senate today over the situation in Paris. Many members expressed the opinion that Italy should warn France and Great Britain that they cannot conclude peace without Italy, according to the treaty binding the Allies.

Telegrams from cities and villages throughout Italy describe the organization of demonstrations in support of the Cabinet.

The newspapers announce that patriotic societies are urging the Italian people to address an appeal to the American people and the American Senate and House of Representatives.

"Long live America! Down with Wilson!" was the watchword of various demonstrations in Rome last night.

"Italy," says the Epoca, "fought a desperate war and sustained heavy sacrifices for the purest ideals the realization of which is jeopardized by the unreasonable obstinacy of President Wilson."

The Vatican is deeply concerned over the withdrawal of the Italian delegation from the Peace Conference. Pope Benedict today had a long discussion of the situation with Cardinal Gasparri, the papal Secretary of State, and the latter had an interview with Archbishop Ceretti, the Undersecretary of State, who recently visited America and talked with President Wilson.

Neither the cardinal nor the archbishop would express any opinion on the subject, saying that their information was insufficient as to what the real facts of the matter were, but each expressed the hope that an adjustment would be reached.

ARMY CARNIVAL HAS NOTABLES AS GUESTS.

SECRETARY OF WAR BAKER AND MEMBERS OF CONGRESS ARE RHINE VISITORS.

BY EDWIN L. JAMES.

[BY CABLE—EXCLUSIVE DISPATCH.]

COBLENZ, April 25.—Secretary of War Baker, accompanied by Gen. Pershing, is paying a visit to the Rhine. Yesterday the Secretary, with Prince Leopold of Belgium, went to Mainz for lunch with Gen. Mangin, commanding the Tenth French Army. Today he is scheduled to lunch at Cologne with British army officials and to attend in the afternoon the Third American Army carnival here.

Secretary Baker was the guest at dinner, last night, of Gen. Dickman, commanding the American Army of Occupation, and tonight he will be the guest of honor at a dance in the Officers' Club in Coblenz.

At the same time a dozen Congressmen, members of the House Committee on Military Affairs, are touring the Coblenz bridgehead, looking for soldiers from their home towns. The representatives are living on a special train of eleven cars at Coblenz, venturing forth each day on automobile rides into different unit areas. There the chauffeurs and the Congressmen find souvenir hunting good.

In addition to having Mr. Baker and the Congressmen here this week, Coblenz is enjoying many festivities in connection with the carnival, which is an excellent imitation of the American institution known as the county fair. We have horse races, foot races, hot dogs and sandwiches, airplane contests and an automobile show. Ten thousand persons attended yesterday. At the carnival one notices Y.M.C.A. and Red Cross girls busy as usual entertaining the whole army, from colonels up. Majors sometimes get a chance, but privates and mere lieutenants are S.O.L.

BREWERS OF CHICAGO TO DEFY PROHIBITION.

DENY AUTHORITY OF GOVERNMENT TO STOP BREWING OF BEER AFTER MAY 1.

[EXCLUSIVE DISPATCH.]

CHICAGO, April 25.—Chicago brewers are going to manufacture beer after May 1 in defiance of A. Mitchell Palmer, Attorney-general of the United States.

Denying the authority of the government to prohibit the brewing of beer after May 1 in accordance with the provisions of the food conservation act several Chicago brewers intend to keep their plants running.

And they will brew, not the denatured beer of these days, but the real article. They purpose forcing a court test of the government's authority.

The brewers' revolt is against a decree by Attorney-general Palmer threatening prosecution of all persons brewing beer of any alcoholic content whatever after May 1 and all persons who sell beer after July 1.

"A considerable number of Chicago brewers are going to continue the manufacture of beer after the time limit set by Mr. Palmer," said Levy Mayer, legal representative of local liquor interests today. "They are going to take this action as individuals and not as a body.

"We are not going to limit ourselves to the making of the one-half of one per cent. brew, but are going to make the 2¾ per cent. product. We want the matter thrown into the courts and are taking this means of bringing it there."

BLAME FRENCH BANKS FOR CARRANZA SNUB.

[EXCLUSIVE DISPATCH.]

WASHINGTON, April 25.—Persons here in touch with Mexican authorities asserted today that Mexico City believes French bankers influenced the Paris government to refuse recognition of Alberto J. Pani as Mexico's Minister to France, on account of the seizure by the Mexican government of French internal institutions, in Mexico.

The Mexican government expected Mexico to be invited to send Mexican representatives to Paris for participation in the conference of neutral nations, in conjunction with the Peace Conference, and Minister Arredondo at Madrid and Minister Hay at Rome proceeded to Paris on this assumption. The Mexican opinion is said to attribute the cause of the Mexican government's disappointment in this instance also to the influence of the French capitalistic community.

Raise Wireless Restrictions.

[BY A. P. NIGHT WIRE.]

WASHINGTON, April 25. — The British Admiralty, according to a dispatch to the State Department today announces that from noon, May 1, all restrictions on the use of wireless telegraphy on ships will be removed except in the North Sea, the English Channel, east of the line joining Dungeness and Boulogne, in Baltic Northern Russia, in the waters of the Mediterranean, Black Sea and Sea of Marmora.

STRIP, TORTURE KOREAN WOMEN

(Continued from First Page.)

and in some instances subjected to search, but no evidence has been found that they have been in any way implicated.

Before the movement broke out some of the missionaries in a personal way and in a spirit of helpfulness to the authorities appear to have informed them that something unusual was stirring the Koreans with whom they were in contact. They did not know what it was, but they felt something "was in the air." In some instances missionaries asked Korean students what was agitating them, and the students replied they preferred not to tell. They added: "It would be better for you not to know."

Representative Japanese later sought to induce the missionaries to counsel their flocks and their pupils to discontinue the separatist movement, on the ground that it could not succeed, and could only bring trouble and suffering. After a conference American missionaries decided they could not interfere. As far back as January, Leo Bergholz, American Consul-General at Seoul, sent a letter to all the secretaries of American missions enjoining upon them the necessity of sustaining scrupulously from participating in the domestic affairs of the country. The occasion for Mr. Bergholz's action was the reported utterance of a Japanese professor that there could be little doubt American missionaries were behind the independence movement. The utterance was made following the presentation to Congress by certain Koreans of a petition begging American help in re-establishing the independence of Korea.

Meantime the great majority of the government and mission schools remain closed. Korea has, as it were, gone on a gigantic, but not general, strike. The leaders of the Korean movement steadily have counseled a policy of passive resistance. Their newspaper, which is published in secret, almost daily constantly warns the people they are not to resort to violence; that they must do nothing, just wait. By that method they hoped to obtain reforms if not independence.

Partial suspension of business is causing great inconvenience, money loss and general discomfort and uneasiness. Reports from the interior indicate that the feeling of Koreans against Japanese dominion is running high and that the slogan very often expressed is "until the last minute and the last man."

On the other hand, the authorities report that a number of villages have expressed their readiness to cease the independence movement and submit to Japanese control. The population of Korea is estimated at 17,000,000, and it is difficult to obtain reliable information as to just how many of these are imbued with the spirit of independence.

In some quarters, the opinion is expressed that when the Peace Conference has adjourned without doing something for Korea, and the people realize that independence has not and cannot come to them, the movement will slowly die out. Others contend that the movement is so profound it will continue indefinitely.

NO RETALIATION AGAINST ITALY.

(Continued from First Page.)

made public to warrant an optimistic expectation. Diplomats and officials alike, nevertheless, expressed the conviction that the interests at stake were too vast to permit of an open rupture, and that, if need be, the work of the Peace Conference itself would be arrested in other directions in supreme efforts toward conciliation. While in American official circles the belief was voiced that Italy would yield to President Wilson, in Italian quarters the impression was that Italy could not recede from her position, but had made every concession consistent with her absolute requirements and her honor.

It was pointed out, in Italian circles, as illustrating a possible "misconception" in America of the Italian position that whereas the Peace Conference had assigned Danzig to the Poles, the decision was against an enemy but in the case of Fiume, where the claimant is an enemy, Croatia, assignment of the port to the Jugo-Slavs would constitute a decision against an ally, Italy.

The confident prediction was made by Italians that should the Orlando government retract its decision to retire from the Peace Conference in view of the new situation created by President Wilson there would be a revolution in Italy.

"We know," said one Italian military authority, "how a revolution in Italy could start but we do not know how it would end, nor where. Let there be no mistake about the sentiment of the Italian people. Only the lowest dregs of society call themselves Bolshevists; the Italian people are intensely, reverently patriotic and would rather perish than see their country treated unjustly."

TO OPEN OREGON ROAD BIDS.

[BY A. P. NIGHT WIRE.]

SALEM (Or.) April 20. — When the State Highway Commission meets in Portland on May 6, it will open bids for $1,750,000 on the additional road work in nine counties of the State.

AMERICANS IN GERMANY HUNGRY.

[BY CABLE AND ASSOCIATED PRESS.]

COBLENZ, Thursday, April 24.—A number of American civilians in various parts of occupied Germany are in serious straits because of the food situation, according to reports reaching American army headquarters here, and efforts are being made to reach them with supplies as soon as possible.

Among those who have requested the civil affairs officers of the Third Army to take some action towards relief of the Americans in question are several members of Congress who have been in Coblenz recently. It is proposed to send the food required by parcel post. Switzerland has been doing this for some of her nationals and Holland this week began sending various kinds of provisions to Dutch subjects in the unoccupied districts of Germany.

An inter-Allied food commission of twenty-five members will begin a three days' session tomorrow at Coblenz. The principal question to be decided will be that concerning the rationing of the civilians in occupied Germany. In the American area of occupation there are approximately 850,000 Germans; in the British area 2,000,000; in the French, 2,000,000, and in the Belgian, 1,500,00t.

PARIS EXPECTS ORLANDO BACK.

(Continued from First Page.)

ORLANDO QUITS PARIS.

[BY CABLE AND ASSOCIATED PRESS.]

PARIS, Thursday, April 24.—Premier Orlando of Italy left Paris for Rome at 8:30 o'clock tonight, accompanied by Salvator Barzilai, Gen. Diaz and two other members of the Italian mission. He was given an evation at the station by a crowd.

Not a rupture, but a suspension of Italy's collaboration in the Peace Conference—that is how the situation was defined in conference circles Thursday. The Italian delegation, feeling that its representative character has been called into question in certain quarters, considers its duty to refer to the Italian Parliament, but it is believed to be probable that Premier Orlando will be back in time for opening of the negotiations with the German plenipotentiaries at Versailles, which will not occur before May 1 or May 2.

Until the Italian Prime Minister's return the Italian delegates will not attend the sessions of either the conference or its commissions, but in order to show that Italy desires to maintain good relations with the Allies the Italians will continue to collaborate on the inter-Allied commissions not depending upon the conference, such as the economic council, the armistice commission and the commissions on supply, transportation and raw materials.

OFFICIAL STATEMENT.

After the meeting of the council of four this afternoon previous to the departure of Premier Orlando, the following official statement was issued:

"Before his departure for Rome, Signor Orlando, accompanied by Baron Sonnino, had another meeting with President Wilson, Premier Lloyd George and Premier Clemenceau. Throughout the discussion all present displayed the strongest desire to reach a satisfactory solution of the problems under consideration. The heads of the American, British and French governments express to Signor Orlando the hope that the Italian Parliament would also assent in arriving at such a settlement."

ORLANDO STATEMENT.

In the statement given out by Premier Orlando in reply to President Wilson's appeal on the Adriatic question, stress was laid by the Italian Prime Minister upon the question of the propriety of any attempt from the outside to set up opposition between the Italian people and their government. As revealed by the full text of the Premier's statement now available, Premier Orlando, in referring to the conferences that have been held in an effort to solve the territorial problems affecting Italy, during which, the Premier said, President Wilson had had the kindness to recognize that "truth and justice are the monopoly of no one person and that all men are subject to error," Premier Orlando continued:

"And I add that the error is all the easier as the problems to which the principles apply are the more complex. Humanity is such an immense thing, the problems raised by the life of the people are so infinitely complex, that nobody can believe that he has found in a determined number of proposals as simple and sure a way to solve them as if it were a question of determining the dimensions, the volume and the weight of bodies with various units of measure.

OFTEN NEAR FAILURE.

"While remarking that more than once the conference nearly failed completely when it was a question of applying these principles, I do not believe that I am showing disrespect toward this high assembly. On the contrary, these changes have been and still are the consequences of human judgment. I mean to say only that experience has proved the difficulties in the application of these principles of an abstract nature to concrete cases. Thus, with all deference but firmly, I consider as unjustified the application made by President Wilson in his message of his principles to the Italian claims."

Declaring that one could not accept without reservation the statement that the downfall of the Austro-Hungarian empire implied a reduction of Italian aspirations, the Premier added:

"It is even permissible to believe even the contrary, that is, that at the very moment when all the varied peoples who constituted that empire sought to organize according to their ethnic and national affinities that the essential problem caused by the Italian claims can and must be completely solved.

"Now, this problem is that of the Adriatic, in which are summed up all the rights of both the ancient and the new Italy, after sufferings throughout the centuries and all the benefits she is destined to bring to the great international community."

HALT SUSPENSION OF AIRCRAFT CONTRACTS.

[EXCLUSIVE DISPATCH.]

WASHINGTON, April 25.—Cancellation and suspension of contracts by the bureau of aircraft production had proceeded so rapidly since the armistice that the bureau found it necessary to call a halt in order to assure equipment of spare parts and accessories sufficient for present needs of the aviation branch of the army.

Because of the wholesale cancellation of all sorts of contracts bureau chiefs found spare parts and accessories were in danger of running out and during the week ended April 12 withdrew cancellations and suspensions aggregating $2,640,879.

This is a small amount, however, compared with the total cancellations by the bureau of aircraft production up to April 19, which aggregate $498,038,738.

Asks Rates for Farm Laborers.

[BY A. P. NIGHT WIRE.]

WASHINGTON, April 25.—Senator Curtis of Kansas presented to the Railroad Administration today a request of the Kansas State Agricultural Committee that reduced rates be given farm laborers from Chicago this summer.

Longshoremen Meet in Seattle.

[BY A. P. NIGHT WIRE.]

SEATTLE, April 25.—Approximately sixty delegates are expected to attend the annual convention here May 5 of the district International Longshoreman's Association, representing all sections of the Pacific Coast, it was announced today.

END OF REDS' POWER IN UKRAINE IS SEEN.

CAPTURE OF KIEV FROM BOLSHEVIKI SEVERE BLOW TO LENINE REGIME.

[BY CABLE AND ASSOCIATED PRESS.]

VIENNA, Thursday, April 24.—The capture of Kiev from the Bolsheviki by partisans of Gen. Petlura, the Ukrainian nationalist leader, is interpreted here as signifying the ebb of the Bolshevik strength in Southwestern Russia. As soon as the Bolshevik troops came into contact with the untrained, but determined forces of Gen. Petlura, they deserted the Red standard.

It apparently had been the intention of Lenine and Trotzky to hold the Ukraine until the crops could be harvested and transported to Moscow. Trotzky, as head of the Red army, used all his skill in attempting to subjugate the Ukraine. The Bolsheviki penetrated the country in four sections. First came agitators, and next marauding bands to strike terror. These were followed by larger bodies of troops made up of foreign elements. Last came Soviet troops, headed by Bolshevik commissioners. Iron discipline was maintained by Chinese assassins who executed all soldiers who revolted.

The Soviet troops commanded by the commissioners were not expected to fight, but to preserve order. Discontent with the discipline enforced by the commissioners, however, has led to large desertions from the Soviet ranks, including 30,000 men of the Bolshevik First Army to Gen. Petlura, near Homel, in the Pripet region last week.

Gen. Petlura had so arranged matters that the Soviet troops were able to desert in perfect safety on condition that they would lay down their arms.

"We don't want to fight; all we want is rest and peace," the soldiers' leaders told Gen. Doskilko, one of Gen. Petlura's aides.

Gen. Petlura, who played a waiting game in his campaign, is backed up by the sentiment of the Ukrainian peasants. For two months the latter had been the victims of the Bolshevik plan, their holdings of live stock having been reduced after the manner of things in great Russia, so that each peasant was reduced to possession of one hog, one cow and one horse. Notwithstanding this, the peasants were expected to raise big crops. So they abandoned the cultivation of the fields and took up arms.

The Ukrainian commander-in-chief followed a plan drawn up by his Chief of Staff, Col. Melnik, a Galician artillery officer of much experience in the Austrian army. By degrees he worked from Rovno to Irpin, fifteen miles northwest of Kiev, and began cutting off the provisions for the latter city. The whole country soon became too hot for the Bolshiviki, who had been weakened by their Odessa and Bessarabian adventures.

SAYS CO-OPERATION TO END BOLSHEVISM.

[BY A. P. NIGHT WIRE.]

SAN JOSE, April 25.—Co-operation will do more to put an end to Bolshevism than machine guns, according to the consensus of opinion expressed here today, at the last sessions of the conference of California Social Agencies. Paul Scharrenberg of San Francisco, secretary of the California State Federation of Labor, presided over the meeting, which discussed "co-operative theories and systems."

"The United States has been lacking in co-operation for the reason that it has been too prosperous in the past," said Paul U. Kellogg, editor of The Survey. Other speakers argued that with the growth of co-operation, there would be less discontent.

Mrs. Hundah Harold Baine, wife of a naval officer, declared her opposition to the anti-sabotage bill adopted by the last Legislature, on the ground that it was against the fundamental principles of free speech.

Logging Roads May Give Service.

[BY A. P. NIGHT WIRE.]

WASHINGTON, April 25.—Logging railroads owned by milling companies for transportation of their own products can render incidental transportation services without making the service subject to taxation on transportation of their own property under the 1918 revenue act, according to a ruling transmitted today by Commissioner of Internal Revenue Roper.

Hale's

341-343-345 S. Broadway

ADVANCE NOTICE

For Monday

WOMEN'S COTTON STOCKINGS

3 PAIRS FOR 50c

Women's black and white cotton stockings that are 25c regularly. Monday specials, 3 pairs for 50c.

ONE OF THE SPECIALS IN THE MONDAY SALE. SEE SUNDAY

...Arrange Meeting...

BRITAIN PLANS AVIATION LEA[D]

Air Ministry Announ[ces] Trunk Routes for May [1].

Four Airdromes Arranged [for] Overseas Flying.

Every Encouragement Of[fered] Civilian Aviators.

BY ARTHUR E. MANN.
[BY CABLE]—EXCLUSIVE DISPATCH.]

LONDON, April 25.—Britain demonstrated her determination to continue to lead the world in aviation when the Air Ministry announced today the trunk routes, airdromes and landing grounds which are available for use of civilian aviation, which begins May 1. Twenty-[nine] stations—sixteen of them civil[ian], military grounds and thirteen [supply] depots—have been selected ... up the principal cities of the isles.

The ministry stated that the selection of stations and routes is only provisional, and as civilian aviation develops stations will be added and will be rearranged according to needs of the service demand.

FOR OVERSEAS FLYING.

Not the least important [feature] in the scheme is an arrangement for overseas flying. Four [airdromes] have been designated, at which all airplanes must [land] upon leaving or entering the [country] for inspection of goods and [passen]gers. For continental air traffic the station is at Lympne, Kent; Dutch traffic, via Harwich; ...leigh, Suffolk, for Scandinavian traffic, via the Humber River ... Holland, Lincolnshire, and traffic direct to and from London at Hounslow, Middlesex.

In the scheme of domestic [routes] the London station at Hounslow [is] the center from which lines are mapped out to such principal cities as Bristol, Southampton, Birmingham, Chester, Oxford, ... York, Manchester, Glasgow, [Edin]burgh, Belfast and Dublin. [Air]dromes and landing stations [are lo]cated at convenient flight [distances] between these cities. The flying distance in most cases between stations ranges from twenty-[five to] seventy miles, although there [are a] few longer intervals, notably from the North Shotwick station near Chester to the depot at ...donnet near Dublin, which ... miles.

ENCOURAGE CIVILIANS.

The Air Ministry is offering encouragement to civilian [aviators]. They will find gasoline, oil, machine covers at each of the designated stations, and where [possible] mechanics to handle the planes. Every pilot who [complies] with the regulations for flying will be welcome to [the fa]cilities.

As civilian flying develops stations will be added to [those al]ready provided, up to a total of 120, which is the [number] the ministry can spare for the being for this purpose.

During the early [months of] civilian aviation practically all the machines used will be military models, some perhaps slightly modified, but designs for purely commercial freight and passenger types [are] already being developed. The Ministry intends to supervise ... in these new models, both with regard to structural strength and [air]worthiness, and the pilots and airdromes will also have to submit to a periodical inspection. Much experience was gained by authorities from civilian flying permitted during the Easter holidays, when ... persons were carried.

Dollars and Cents.

Counting it only in dollars and cents, how much did that [cold] cost you? A man may not [have to] stop work when he has a cold, [but] perhaps it would be better if he did. It takes about ten days to get completely rid of a cold under the [usual] treatment. That time can be shortened by taking Chamberlain's Cough Remedy and proper care of yourself; in fact, a bottle of this remedy in the house is a good investment during the [winter] and spring months.—[Advertisement.]

Seal Beach.

One hundred miles and the finest ... Coast. Come for week-end visit.

[BOOM FOR] HITCHCOCK [IN] NOMINATION

[Capital] Washington Learns [of] Nebraskan's Ambition.

[Secreta]ry Baker Also After [Pres]ident's Indorsement.

[Atty.-]Gen. Palmer Said to Have Machine Working.

[BY ROBERT] B. ARMSTRONG.
[EXCLUSIVE DISPATCH.]

[WASH]INGTON, April 25.—Politi[cal] Washington became aware to[day of] a formidable boom under ... capture the Democratic Pres[idential] nomination next year for ... Gilbert N. Hitchcock of Nebraska, provided President Wilson [does no]t want to run for a third [term].

[There] has been much comment on [the si]gnificant rapprochement be[tween] the Nebraska Senator and the [adminis]tration which has taken ... and speculation now dwells on [the possi]bility of the President giv[ing] political support to Mr. ...

[Senator] Hitchcock has been one [of the m]ost outspoken critics of the [adminis]tration, that is, up to a few [months] ago. Friction began when [President] Wilson, in the early days [of his fir]st term, recognized William [J. Bryan], then Secretary of State, [as dic]tator of Nebraska patron[age and i]gnored Senator Hitchcock's [wishes fo]r several impotant appoint[ments]. There never was any friend[ship] between Mr. Bryan and [Senator] Hitchcock and when the ex-[Secretary] of State was permitted to dictate the patronage distribution in Nebraska Senator Hitchcock went on the warpath and kept on warring against the administration for years.

The Nebraska Senator was a frequent bolter from the administration ranks during the first years of the Wilson regime and a strong critic of President Wilson's foreign policy when notes of protest were being sent to Germany. He favored an embargo on munitions to the Allies, although when the United States came to the brink of war he supported the administration again. Throughout the war he sided with Senator Chamberlain of Oregon in his efforts to speed up the conduct of the war and delivered several caustic criticisms of both the President and Secretary of War Baker for their lagging methods in the first year of America's participation in the war.

With such a record behind him many persons have expressed surprise at his burying the hatchet and assuming the spokesmanship for the President in the League of Nations controversy in the Senate. As the ranking Democratic member of the Foreign Relations Committee, Senator Hitchcock will undoubtedly speak for the President in the exciting turmoil to come and be the connecting link between the White House and the Senate during the ratification proceedings.

IN CHARGE OF LEAGUE.

Senator Hitchcock and the President have been in frequent communication by cable. The Senator has suggested amendments to the League of Nations covenant, some of which are said to have been carried out. There have been messages of "thanks" and "congratulations" also.

It was pointed out that if Senator Hitchock was successful in steering the League of Nations through the Senatorial rocks and shoals which have threatened its destruction, he would then be in the most advantageous position to obtain President Wilson's support for the Democratic nomination for the Presidency. Nothing is nearer the President's heart than the League of Nations, and out of sheer gratitude he might be expected to give his aid to Senator Hitchcock, it was said.

There are many signs of impatience among Democratic politicians for a clearing of the atmosphere in their camp, and when Mr. Wilson returns to his native shore he will meet strong pressure to get him definitely committed either to his own candidacy for a third term or to a successor. Opinion is divided as to whether Mr. Wilson wants to run for a third term, but it is generally agreed he can have the nomination if he wants it. It is also generally agreed that he can dictate the nomination of any man he selects, even Secretary Baker, whose reported candidacy does not create any noticeable enthusiasm among the rank and file of Democrats.

Mr. Baker's friends think he has good chances of getting Mr. Wilson's support, despite the quiet canvass being made in behalf of the President's son-in-law, Wm. G. McAdoo, former Secretary of the Treasury, now engaged as counsel for a moving-picture concern. They recall that the President rose to Mr. Baker's defense when he was under fire during the war, and pronounced him "the most efficient public servant I have ever known."

That Mr. Baker has had his ear to the ground trying to detect a demand for his candidacy is indicated in a letter recently published in Harvey's Weekly, from A. G. Browne of Tacoma, Wash. Mr. Browne wrote of his observations in Texas after Mr. Baker had made a trip through that section of the country. He said Mr. Baker asked just three questions: "How do you people feel toward the League of Nations?" "How do, you—who have benefited so much—feel toward the administration?" (and very guardedly,) "What is the sentiment regarding a third term?"

BRYAN WANTS YOUNG MAN.

Mr. Bryan recently announced in his Commoner that the Democratic party must look about for an alert young man to succeed Mr. Wilson, which was taken to mean in some quarters as a hint in favor of Mr. Baker. It may be regarded as certain that Mr. Bryan won't be for Senator Hitchcock, but as the Senator's organization was strong enough to prevent Mr. Bryan's election as a Nebraska delegate to the Democratic convention in 1916, such opposition would not hurt Mr. Hitchcock seriously at home.

According to political gossip, Mr. Baker, before he left for Europe, notified his henchmen in Ohio not to let Gov. Cox take possession of the entire Democratic delegation from Ohio, because he might want a few of them himself.

A. Mitchell Palmer, the new Attorney-General, is said also to be willing to accept Mr. Wilson's support for the nomination. During the closing days of Congress charges were made that Mr. Palmer, as Alien Property Custodian, had built up a powerful political machine for the 1920 campaign, and undoubtedly this will come in for some investigation when Congress reconvenes.

[Do]n't Change Your [Mi]nd" was a very ...ing picture and ...s "Mickey" but ... of all LEW CODY ...rapidly climbing ...of the screen ...a ten strike in ...of them.

... came into the [Alexa]ndria Hotel Shop [of WO]LF & BEAN the ...day needing a ... dozen new caps ...few of the ...-time hats that [are ma]king the hits [on Bro]adway with ...r chaps who ...style and insist [on be]tter quality. ... are overlook... lot of mighty ...bets not blow... oftener to give ...new Spring-time ...s the "once-..." A lot of the ... tell us they are ...best in town so ...ally we are ...ing pretty good. ...rs for that sort [of be]tter Style and ...ity,

Billie + Jack

..., yes at $5

MINE IMPERILS BIG TRANSPORT.

Leviathan Misses Ocean Bomb by Thirty Feet.

Mammoth Ship Brings Twelve Thousand Home.

Six Troopships with 22,973 on Board Reach New York.

[BY A. P. NIGHT WIRE.]

NEW YORK, April 25.—The giant troopship Leviathan, with 12,000 soldier passengers, the last of six transports to arrive here today bringing 22,973 men, missed a mine by only thirty feet while off the Grand Banks of Newfoundland, Tuesday morning, her officers reported when she docked tonight.

Virtually all of the troops on the Leviathan were members of the Forty-second (Rainbow) Division composed of National Guardsmen from twenty-eight States. They were under command of Maj.-Gen. George W. Reed of Des Moines, Iowa. Gen. Reed said he took command of the division "only to bring them home."

Summarizing from a carefully prepared statement of the achievements of the organization, Lieut.-Col. Ruby D. Garrett, division adjutant, pointed out that from November 1, 1917, the date of its arrival at St. Nazaire from the United States, until December 15, 1918, when, as a part of the American Army of Occupation, it took a position in Aurweiler, Germany, the division had been identified at forty-five stations throughout France and Belgium up to the farthest point of the Allied advance.

CITED TEN TIMES.

The division was cited ten times by French and six times by American commanders under whom it served. It participated in every major operation of the American army and received letters of commendation in each case.

Members of the division have received two Medals of Honor, 250 Distinguished Service Crosses, two Distinguished Service Medals, 175 Croix de Guerre, nineteen Legions of Honor, five Medailles Militaires and sixteen Belgian decorations.

In killed, wounded and missing, the divison lost 439 officers and 13,485 men, its greatest casualty list following the Aisne-Marne offensive, July 24 to August 6, last year, which cost 184 officers and 5469 men.

BEATS HUNS' BEST.

In this offensive, the Forty-second Division relieved the Twenty-sixth American Division, one brigade of the Twenty-eighth Division, and four French divisions. It distinguished itself by cutting through one Prussian Guard division and three other first-class German and Bavarian divisions, going forward eighteen kilometers.

Gov. Cox of Ohio, Mayor Charles W. Jewett of Indianapolis, members of the Legislature of both States and city officials and welcoming committees from several cities were among the hundreds of persons who went down the bay on excursion boats or assembled at the army piers to greet the returning men.

The health of the troops was excellent, only thirteen men, with the exception of returning wounded and convalescents, being confined to the hospital. A Victory Loan campaign on board resulted in subscriptions of more than $55,500.

SIX TRANSPORTS HOME.

Six transports, carrying 22,973 troops, arrived here today from French ports. This is one of the largest single-day, troop-arrivals in this port.

The transport Mt. Vernon, with 5773 troops, came up the bay early today and was followed by the battleship North Carolina, carrying 1593 more. The cruiser Montana, with 1500 soldiers; the passenger liner La Touraine, with 389 casuals, and the transport Prinz Friedrich Wilhelm, with 1660, all arrived by early afternoon.

The troops of the Forty-second Division were divided as follows:

Fifty-one officers and 1441 men of the One Hundred and Forty-ninth Field Artillery; 58 officers and 1785 men of the One Hundred and Fiftieth Field Artillery; 135 officers and 151 men of the division headquarters staff; 4 officers and 22 men of the Eighty-fourth Infantry Brigade Headquarters, commanded by Brig.-Gen. Douglas MacArthur; 85 officers and 2942 men of the One Hundred and Sixty-sixth Infantry; 6 officers and 193 men of the division military police company; 4 officers and 118 men of division headquarters troop; 90 officers and 3233 men of the One Hundred and Sixty-eighth Infantry; 6 officers and 463 men of the One Hundred and Seventeenth Sanitary Train, less Ambulance Companies Nos. 165, 166 and 167, and 2 officers and 20 men from scattered units in the same outfit.

STURGIS ABOARD.

Maj.-Gen. Samuel D. Sturgis returned on the Leviathan as a casual. Units on board included casual companies and 1092 sick and wounded.

The transport Prinz Frederich Wilhelm arrived from Brest with 1660 soldiers, including the Three Hundred and Thirty-first Infantry Band, Twelfth and Seventy-first base hospitals, casual companies organized from various States.

Units on the Mt. Vernon included 10 officers and 369 men of the Forty-second (Rainbow) Division—One Hundred and Seventeenth Sanitary Train and Ambulance Companies Nos. 165, 166 and 167. Ten nurses and 810 soldiers convalescing from wounds or illness also returned.

On the battleship North Carolina were seventy Iowa and other casuals.

The steamship La Touraine from Havre brought 389 soldiers, all casuals, from various branches of the service, some on furlough and others having been discharged.

NEWPORT NEWS (Va.) April 25.—The transport Rijndam arrived here today from France with 2826 officers and men, including 33 officers of the Thirty-fifth Division, a detachment of the Fifty-sixth Engineers, Base Hospital Units Nos. 26, 35 and 47, two scattered casual companies, medical detachment, including 25 Red Cross nurses and 19 officers and 815 men, sick and wounded, attended by 32 nurses.

Base Hospital Unit No. 47 was organized at San Francisco, and No. 35 at Los Angeles; No. 26 in Minnesota and Texas.

WASHINGTON, April 25.—Sailing from France of four transports, the battleships Vermont and New Hampshire and the cruiser Frederick with a total of about 10,000 officers and men was announced yesterday by the War Department.

Transport sailings were announced today by the War Department as follows:

The Santa Ana, due at New York May 7, is bringing the Three Hundred and Seventh Salvage Company, Three Hundred and Seventy-sixth and Three Hundred and Seventy-seventh replacement companies, tank corps, mobile operating unit No. 1, seven ordnance casual companies, headquarters First Army artillery, one convalescent detachment and thirty-five casual officers.

The transport Houstanic, due at New York May 7, is bringing the First Anti-Aircraft Machine-Gun Battalion, One Hundred and Thirteenth Field Battalion, Signal Corps, Sixteenth and Three Hundred and Fifty-third aero squadrons and five casual officers.

TROOPS START HOME.
[BY A. P. NIGHT WIRE.]

CAMP MERRITT (N. J.) April 25.—Eighty-five officers and 3734 men of the One Hundred and Fifty-eighth and Three Hundred and Sixty-second Infantry, Sixty-fourth Brigade Headquarters and the One Hundred and Forty-first Field Artillery, left here today for demobilization at Camps Dodge, Pike, Grant, Sherman, Gordon, Travis, Shelby, Taylor, Bowie, Lewis, Fort Russell and the Presidio. One detachment of 155 men of the One Hundred and Fifty-eighth remains to be sent to Camp Upton next Sunday for mustering out.

PARADE IN EL PASO.
[BY A. P. DAY WIRE.]

EL PASO, April 25.—Wearing their shell-dented trench helmets, hob-nailed shoes and overseas olive-drap with the green fir tree of California on their right shoulders, the Three Hundred and Sixty-fourth Infantry paraded through the city here today as a part of the Victory Loan campaign.

The California regiment arrived at 10 o'clock on two trains in command of Maj. Rosch.

The Californians were met at the station by the Victory Loan Committee and requested to parade in the interest of the Victory Loan. Maj. Rosch ordered the men to replace their overseas caps with their helmets and, led by Bessie, the whippet tank, which is here for the loan drive, the California troops marched through the city behind a military band.

After a sight-seeing trip over the city the regiment left at noon for Los Angeles.

"IRISH REGIMENT" ON WAY.
[BY A. P. NIGHT WIRE.]

SALT LAKE CITY, April 25.—Seventeen officers and 492 men of the One Hundred and Fifty-ninth Infantry, a California unit of the Fortieth Division, known as the "Irish Regiment," passed through Salt Lake City today en route to the Presidio of San Francisco, where they are to be mustered out. They left late today for San Francisco.

Col. L. M. Farrell of San Jose is in command of the troops, Capt. Charles R. Hoppin of Berkeley, regimental adjutant, being second in command. The men were entertained in Salt Lake for several hours, and besides being taken on a trip over the city, were conducted through the Mormon Temple grounds, listened to the organ in the famous tabernacle and then were taken for a swim in one of the city's bathing pools. They are due in Oroville, Cal., at noon Saturday.

The uniforms of the men looked as if they had just stepped from the trenches, but this was explained by the statement that they had gone through the delousing process just before leaving Camp Mills.

The One Hundred and Fifty-ninth Infantry comprises the original members of the old California National Guard units sworn into Federal service in March, 1917. Nearly every man in the train is a non-commissioned officer and has been with the regiment since its organization. All wear the gold stripe, signifying six-months' overseas service, and several wear wound stripes.

Col. Farrell explained that the majority of those on the train failed to see real action. About 3000 of the regiment were used as replacement troops, however, and those who saw front-line service made splendid records.

A regimental band of thirty-eight pieces accompanies the detachment, furnishing music at the important stops. One car of the train is filled with relics and battlefield souvenirs.

Officers with the detachment include: Capt. Charles R. Hoppin, Capt. Lester H. Gadsby, Visalia, Cal.; Lieut. Lewis J. Van Dalzen, San Jose; Capt. Harold E. Rearfield, San Rafael; Lieut. Donald Geary, Santa Rosa; Lieut. Burton C. Cochran, Santa Rosa; Capt. B. B. Lowdenback, San Francisco; Lieut. Hal Day, Sacramento.

SEES AMERICA'S FUTURE ON SEA.

Farrell Says Trade Development is Vital.

Merchant Marine Problem is Crux, He Declares.

Private Development, He Believes, Most Desirable.

[BY A. P. NIGHT WIRE.]

CHICAGO, April 25.—The future development of the American merchant marine is at stake and no more important economic problem has ever presented itself at one time to the American people, James A. Farrell, president of the United States Steel Corporation, today told the delegates to the national foreign trade convention here.

"The ocean-going steel cargo tonnage now held by our government aggregates 555 vessels of 3,385,000 dead-weight tons and there are under contract 1336 vessels of 9,275,000 tons," said Mr. Farrel. "Should the present programme be carried out to completion there will be under the American flag next year 16,732,000 dead-weight tons of shipping, of which perhaps 14,000,000 tons can be classed as ocean-going.

"In its initial stages the problem is one of international co-operation and stability of rates rather than of international competition. A world, one of whose most pressing needs is ocean transportation, will have to start the process of social, commercial and industrial reconstruction with a merchant marine smaller by 5,000,000 tons of carrying capacity than that which it possessed at the outbreak of the war. It will thus be seen that the world is still short of ships, especially those of general utility suitable for offshore trades, and there will still be work for shipyards for vessels of this character until the world shortage is made up.

"There is no escaping the fact that we start in the race with higher costs of operation. How much higher cannot as yet be stated accurately, but I think I may hazard the statement that if in other respects we are able to meet the competition of the world on equal terms, especially the types of ships built or to be built, comparable with those of our competitors, the relatively high wages of American officers, engineers and seamen sufficient in number to operate economically with safety will not prove to be a serious handicap."

A HANDICAP.

Mr. Farrell said it could be assumed that American vessels should be manned by competent crews and have American seamen enjoy the best possible conditions of life in service. "But," he added, "it must be equally obvious that provisions of law which require American vessels to maintain larger crews than is the case with foreign vessels and to carry as the engine-room crew 30 per cent. more than the steamships of any other nation necessarily subject American vessels to a very serious disadvantage."

Concerning government ownership and operation of steamships, Mr. Farrell said: "The temporary appearance as a military necessity of the government of the United States as a shipbuilder and ship owner on a colossal scale does not render it any less a fact that the future of the American merchant marine must depend on the attractions which it offers to the employment of private capital and the application of private enterprise. Government-owned ships in foreign trade could only result in disorganization of existing trade routes in which government ships might engage, while bringing about a complete paralysis of individual effort to obtain for private American ships a larger share of American sea-borne commerce. Thus, in the event of government ownership and operation of merchant vessels becoming a settled policy, the problem of the future of American shipping would solve itself by the extinction of private endeavor."

Discussing the proposal to use American government-built ships for the benefit of the nation, Mr. Farrell said:

OPPOSES CLASS POLICY.

"Any policy which places at the disposal of any single class of producers a fleet of government steamers is bound to be unsuccessful. How, for example, under the policy indicated, could it be determined in whose interest the necessity for the development of foreign trade was most pressing; what section of the country would it favor; and would it take account of the transportation of manufactures wholly finished, half finished, or of crude materials?"

The chairman of the Shipping Board in considering the adoption of a policy controlling the nation's involuntary investment of billions in shipping, has reached the conclusion that the ships of the government-built fleet should be sold to and operated by American citizens under no restrictions other than the terms of the bill of sale and the fixation of maximum freight rates.

"Mr. Hurley's plan, with perhaps a few minor exceptions, appeals to many shipping men of experience having at heart the upbuilding of an American merchant marine as a plan dictated equally by business sense and equity and in the public interest. There remains to be determined the vital question whether these vessels can be operated profitably under the American flag. America's future is on the sea, and it hears the call of genius and initiative. If aided by wise legislation, not necessarily such as to bring reprisals, but rather such as to render the enterprise competitive, our ships will again be seen commercially in ports that have forgotten them."

For the information of the public, and its protection against misrepresentation, the publishers of the Los Angeles City Directory desire to state that they do not collect money in advance, and that anyone soliciting payment in advance, in the name of the Los Angeles Directory Company, is a misrepresentation and a fraud. Our contracts specifically state, "Pay no money in advance." Read your contracts before signing. A complete business directory is included in the regular city directory, therefore Los Angeles Directory Company does not publish a separate business directory. Tel. 63536.—[Adv.

Pension Yourself.

The Guaranteed Life Income Bond written by the Connecticut General Life Insurance Company is the most unique protection yet devised for men and women. No medical examination required. If you die young you get your money back; if you live long you get much more. Geo. L. Dickinson, general agent, Old Security Bldg., Los Angeles, Cal.

Suspends Attachment Order.
[BY A. P. DAY WIRE.]

WASHINGTON, April 25.—Suspension of the order prohibiting the attachment of railroad employees' wages is announced by the Railroad Administration. This action, however, does not make wages subject to attachment which are not subject to attachment by the laws of the individual States.

French Composer Erlanger Dies.
[BY CABLE AND ASSOCIATED PRESS.]

PARIS, April 24.—(Havas.) Camille Erlanger, music composer, died today.

FURNITURE AUCTION
Tuesday, April 29th, at 10 A.M. at 823 S. Hill St.

We will sell to the highest bidder without limit or reserve, the contents of several fine homes moved to our store for convenience of sale, consisting in part of living-room sets in fumed oak davenports, library tables, beautiful electric lamps, pictures, leather rocker, auto seat rockers, fine dining-room sets, in fumed and golden oak, chairs to match; also fine almost new William and Mary dining-room set, dinner dishes, etc. Three brass beds, also lot of iron beds, springs, mattresses, couches and rugs, dressers, chiffoniers, dressing tables, sewing machine and a lot of kitchen furniture and many other fine goods. D. POLEN, Auctioneer. 62957.

FURNITURE AUCTION EXTRAORDINARY
Wednesday, April 30, at 10 A.M., at 123 No. Serrano St.

Take Melrose ave. car to First and Western, walk one block east.

We will positively sell to the highest bidder the furniture and furnishings of one of the finest homes in Los Angeles. This furniture is certainly elegant and shows no wear whatever. Just note the list below, then come and buy at your price. This is your opportunity.

LIVING-ROOM—One elegant 9x12 Wilton rug, imported tapestry davenport and three beautiful tapestry rockers to match; one William and Mary library table with table cover, one pedestal, lovely paintings and jardiniere.

MUSIC ROOM—One 8.3x10.6 Artloom rug, fumed oak library table, leather seat rockers, one big leather rocker, Victrola, cushions, pedestal jardiniere and other bric-a-brac; also 4x7 Persian hall rugs.

DINING-ROOM—One 9x12 Artloom rug, extension William and Mary table with green leather upholstered chairs to match; several fine dinner sets in Haviland and other china; glassware, pictures and bric-a-brac.

THREE BEDROOMS—Two Artloom rugs, 9x12; also 3 Navajo rugs, one Jacobean bed, one birdseye maple bed, one ivory bed with dressers, chiffoniers, dressing tables and chairs to match; silk floss mattresses, coil and diamond spring, wire mattress, rockers, down pillows, couches, drapes and curtains, electric lamps and heaters, pictures, bric-a-brac, etc.

MAID'S ROOM—Small Artloom rug, continuous post iron bed, mattress, spring, dresser, etc.

KITCHEN—Large white enamel side oven gas range, tables, chairs, kitchen utensils, all kinds, etc. Refrigerator, two tubs, wringers and hammock, two porch rockers, porch swing with awning.

SPECIAL—$150 imported tapestry table cover. This is sure a beauty. Space does not permit us to mention many other fine articles. Come, see for yourself.

D. POLEN, Auctioneer. 62957.

Hale's
341-343-345 SO. BROADWAY
[AD]VANCE NOTICE
For Monday
[W]OMEN'S COTTON STOCKINGS
[3] PAIRS FOR 50c
[Wo]men's black and white cotton [stocki]ngs that are 25c regularly. [Mon]day specials, 3 pairs for 50c.
[SEE] THE SPECIALS IN THE BIG [...] SALE. SEE SUNDAY TIMES

TENT-O-BED
For an overnight fishing trip

TENT-O-BED will make a comfortable sleeping arrangement for [you], is easily carried on the running board of your automobile and ... erected or taken down in five minutes' time.

ASK TO SEE ONE—WE ALSO HAVE THE
Stoll Auto Bed and Tent and the Anderson Auto Tent and Bed.
Gold Medal Cots, Stools and Tables
Camp Cooking Equipment.

[Sch]wabacher-Lyon Arms Co.
"Good Shooting Goods"
428 SOUTH SPRING STREET

The SCOUT.
Black Calf, $6.50
Russia Calf, $7.50

Are you a good-sized man, rather hard on shoes, thinking *you* can't wear an oxford? Come in. Try on this one. A blucher is easier to get in and out of and it laces snugger over a fleshy instep. This oxford holds your foot well back. Take a look at its sensible tread and toe. To give you your exact fit, there is a variety of Walk-Over lasts.

Walk-Over

JESBERG'S Walk-Over STORES
612 South Broadway and
359 So. Spring, corner 4th St.

6 COLONIALS

Photograph of a Walnut Park Home.

—yours is among them!

Mrs. Mary
REED

of New York City, nationally recognized authority on home economics, who is lecturing on this subject in the high schools of Southern California, will act as hostess at the Model Bungalow in Walnut Park Sunday, April 27th, from two to five P. M. She will be pleased to answer any questions pertaining to the economic conduct of the home.

Construction has been begun on six beautiful Colonial bungalows at Walnut Park—of various sizes and plan-styles. Our heavy buying power and extensive building facilities enable us to offer these home places at prices ranging from $2600 to $3500—easily $500 under what they would cost the individual builder. They may be purchased on monthly terms like rent.

Those who so desire may offer their own suggestions for interior finishings. These bungalows will embody the very newest conveniences and attractive built-in effects, will be situated on large roomy sites within a block of a 5-cent yellow car line and near a fine boulevard. Full bearing walnut trees in every yard. City conveniences but **no city taxes!**

Come to Walnut Park—see the beautiful bungalow homes, the wide stretches of green lawn, the thousands of flowers, the high class of improvements—only a half hour from downtown. Take Huntington Park car on Main Street going south—or drive south to Slauson Ave., east to Long Beach Blvd., then south a few blocks to the tract office. Ask for Mr. Wilson. Or for further information, see Girard & Edwards, 205-207 H. W. Hellman Bldg., 4th and Spring Sts. Phone 10521, Main 9122.

6 BELL-ANS
Hot water
Sure Relief
BELL-ANS FOR INDIGESTION

ONE MONTH ONLY
Aluminum Plates, each .$12
Guaranteed 20 Years
Crown & Bridges....$5 up
Painless Dentistry
Dr. Larba Lestier
Crown, Bridge and Plate Specialist.

The Times Free Information Bureau
619 South Spring Street

THE TIMES FREE INFORMATION AND RESORT BUREAU is for the accommodation and benefit of persons seeking interesting routes of travel, desirable hotels and rest, recreation and recuperation at the seashore or in the mountains.

Particulars are furnished by competent attendants and by correspondence to the general public regarding rates and attractions of railroad and steamship lines, hotels and pleasure and health resorts. Photographs, descriptive circulars and transportation literature are kept on hand for inspection and distribution. Times readers can obtain here in a few minutes, without the delay incident to writing for it, all the information necessary for a safe and enjoyable journey or vacation. This service is absolutely free. Literature may also be obtained at the New Times Building, Broadway at First street.

PERSONS CONTEMPLATING VISITING LOS ANGELES ARE PRIVILEGED TO HAVE THEIR MAIL ADDRESSED TO THE BUREAU.

Resorts

The Hotel and Bungalows at Beverly Hills
AN IDEAL SUMMER RESORT, SITUATED MIDWAY BETWEEN LOS ANGELES AND THE SEA.
AMUSEMENTS: GOLF, TENNIS, BOWLING, SURF BATHING, WEEKLY DANCES, SADDLE HORSES, Ponies for the CHILDREN to ride over the beautiful mountain trails
HOME 60304 HOLLYWOOD 4

ARLINGTON HOTEL
SANTA BARBARA
An absolutely Fireproof Hotel—All Outside Rooms, affording plenty of light and air—Headquarters for Tourists from all parts of the world. Private Lavatories in connection with all rooms. Ideal climate the year round. Automobile road is now perfect. 3½ hours' run, Los Angeles to Santa Barbara. Unexcelled facilities for care of automobiles in hotel grounds.
E. P. DUNN, Lessee.
The Most Attractive and Sportiest Golf Links in California

CAMP CURRY 1000 CAPACITY
In YOSEMITE NATIONAL PARK
For Auto Road Maps, Folders and Reservations
CALL AT CAMP CURRY OFFICE, 623 So. SPRING ST., 62757

Hotel Virginia
AT THE BREAKERS' EDGE.
LONG BEACH
Absolutely fireproof. American plan. Golf, Tennis, Dancing, Bathing. Center of social events. Luxurious accommodations. Hospitable atmosphere. Spend the week-end. Write for folder. G. M. Burbank, Mgr.
ARMY AND NAVY HEADQUARTERS.

SANTA CATALINA ISLAND
THE NEW, MODERN Hotel St. Catherine NOW OPEN. AMERICAN PLAN.
For Reservations apply Santa Catalina Island Co., Agents, 104 P. E. Bldg., L. A. Phone Sunset Pico 36; Home 10864.

Personally Conducted Round Trip to
SAN DIEGO BY AUTO
Visiting the Missions at San Juan Capistrano and San Diego. The Caves at La Jolla; Camp Kearny, Ramona's Marriage Place, Tia Juana, Mex.; Coronado, etc. Further information phone 14246 or at Auto Desk, Hotel Rosslyn.

VENICE THE SAFEST BEACH

MILE HIGH MT. LOWE ROUND TRIP $2.00

RADIUM SULPHUR SPRINGS MELROSE AVENUE AND GOWER STREET
Drink and bathe in the most radio-active natural curative mineral water. It purifies blood, keeps you young. HOT BATH treatments for Rheumatism, Colds, Locomotor-ataxia, Sciatica, Heart, Stomach, Liver, Kidney, Bladder, Blood, Bright's, Nervous and Female Troubles. Doctor's advice free. West Sixth Street car line. Phone 577104

Los Angeles Hotels and Apartments

The Hotel Savoy of Los Angeles
ON GRAND AT SIXTH
ABSOLUTELY FIREPROOF
ALL OUTSIDE ROOMS
OPENED JANUARY 1, 1918
TARIFF FROM $1.50
UNDER THE MANAGEMENT OF
JOHN A. EWINS, formerly of Hotel Savoy, Kansas City, Mo. M. F. GEORGE, Ass't. Mgr.

HOTEL STOWELL
414-416-418 SO. SPRING ST.
Fireproof—275 Rooms—All With Bath and Circulating Ice Water.
Cafe in Connection.
"REST EASY AT THE STOWELL."
$1.50 TO $4.00

Steamships

THE ADMIRAL LINE
PACIFIC STEAMSHIP COMPANY
Ticket Offices Los Angeles, 624 S. Spring St. Long Beach, 115 W. Ocean Ave. Phone Main 7882.
STEAMSHIPS
GOVERNOR, PRESIDENT, QUEEN, ADMIRAL SCHLEY AND SPOKANE
"THE SHIPS WITH THE PERFECT SERVICE."

San Francisco — Round Trip Fare $22.00 — Return limit 90 days.
—FOUR SAILINGS WEEKLY—
EVERY MONDAY, TUESDAY, THURSDAY AND FRIDAY
ONE WAY FIRST CABIN FARES—$12.50, $14 AND $16.
BERTH AND MEALS INCLUDED IN ALL FARES

Seattle-Tacoma — Round Trip Fare $66.00 — Return limit 90 days.
—BI-WEEKLY SERVICE—
EVERY MONDAY AND THURSDAY.
ONE WAY FIRST CABIN FARES: $3?, $39, $48 AND $46.
TICKETS TO ALL POINTS IN ALASKA

$3.00 One Way — San Diego — $5.00 Round Trip
SAILINGS EVERY WEDNESDAY AND SUNDAY.

STEAMSHIP HUMBOLDT WHITE FLYER LINE
Sails Wednesday, April 30th, for San Francisco
SAILINGS MAY 5, 10, 15, 20, 25, 30
Return first class, $33 and $18.65. Round trip, $20.00. Steerage, $9.00. Berth and Meals included. 414 S. Spring St. Phones Main 27.

MIDDLE WEST NEWS IN BRIEF.

[EXCLUSIVE DISPATCH.]

ST. LOUIS, April 25.—Mrs. Margaret Tanner Hall was awarded a divorce today from Howard H. Hall, president of the Hall Construction Company, after she had defined for the court the difference between a "pinch of affection" and a "pinch of anger."

Herbert M. Morgan, who has been connected with the office of the alien property custodian for the last eighteen months, was today made assistant vice-president of the St. Louis Union Trust Company and the St. Louis Union Bank.

Mr. and Mrs. J. S. Woff announce the engagement of their daughter, Corinne, to Mr. Sanford Bauman, son of Mr. and Mrs. Morris Bauman.

Clarence H. Howard, president of the Commonwealth Steel Company and former president of the Chamber of Commerce, returned to St. Louis last night after a three months' trip through France and Germany, the purpose of which mission was kept a secret.

KANSAS CITY.

[EXCLUSIVE DISPATCH.]

KANSAS CITY, April 25. — The Victory Loan drive made a record today, selling almost $4,000,000 worth of bonds. The grand total is now $14,417,250. Kansas City's quota is $18,000,000.

In a spectacular daylight robbery four men robbed the Inter-city State Bank today, escaping with $25,000.

Thousands of people who crowded the downtown streets today cheered Rear-Admiral Sims as he rode at the head of the Victory Loan parade.

A movement has been started for an east and west traffic way on Thirteenth street to intersect Grand avenue, McGee traffic way and the proposed Oak-street traffic way.

DES MOINES.

[EXCLUSIVE DISPATCH.]

DES MOINES, April 25. — Gov. Harding today addressed a communication to the master builders in Des Moines, urging them to meet the trades unions, which are striking for higher wages. The Governor suggests arbitration.

State bank examiners today closed the Carroll Trust and Savings Bank, insisting that it convert doubtful paper into first-class securities. Reports that there is a shortage of $150,000 are denied.

Mrs. Elmer Cox, aged 23, and wife of one of the returning members of the One Hundred and Sixty-eighth, committed suicide at Ottumwa.

The Earl Ferris nurseries, near Hampton, were burned with a loss of $75,000, only slightly insured.

Lars Moe, 75, a farmer near Lansing, climbed a tree, tied a rope round his neck and leaped to death.

Sioux City was freely signing petitions asking for the recall of Mayor Short.

Fred McLaughlin, wealthy Mt. Vernon farmer, committed suicide.

Carl Smith has been indicted for wife murder at Cedar Rapids.

MILWAUKEE.

[EXCLUSIVE DISPATCH.]

MILWAUKEE, April 25.—Still another lake line has been added to Milwaukee's freight facilities with the announcement of three ships of the Canada-Atlantic Line to Canadian Pacific terminals on Georgian Bay. This makes seven ships to touch here this season as against none at all last year.

An unknown gunman shot himself when arrested today as a suspect in the case of Patrolman Wilke, who was shot in the leg by a man he tried to arrest last night.

A great ovation for returning soldiers of the Thirty-second Division is being planned by the All-city Committee.

Judson Montgomery, in jail for a month charged with killing three persons when joy-riding, was released today on $30,000 bail.

Dr. G. I. Hogue, former California doctor, who entered the army here after retiring from the regular service at San Francisco, has been promoted to lieutenant-colonel.

MINNEAPOLIS.

[EXCLUSIVE DISPATCH.]

MINNEAPOLIS, April 25.—Operatives of the Federal government have seized and caused declarations to be made for taxation purposes of more than $1,000,000 worth of whisky, brandy and other "hard" liquors in Minneapolis, St. Paul and other parts of the State.

Minneapolis is still lagging in its Victory Loan campaign. Up to today, the city canvassers had raised only $13,400,000, which is more than $6,000,000 short of the city's quota.

Horace Lowry, president of the Twin City Rapid Transit Company, announced today that the directors had decided that no dividends would be paid for the first quarter of 1919.

The entire party of Minneapolis and St. Paul men who will meet the One Hundred and Fifty-first Field Artillery at New York when it docks Monday, left Minneapolis tonight in special trains. Besides Gov. Burnquist, the Mayors of the two cities and others on the Welcoming Committee, many friends and relatives are making the trip.

OMAHA.

[EXCLUSIVE DISPATCH.]

OMAHA, April 25.—Ralph Sunderland has gone to Charleston, W. Va., as manager of the ten-million-dollar Colonial Timber Company. He will retain his Omaha interests, but reside in Charleston.

Mrs. Clara Pearce dropped her fight for her child who was awarded to its father after several months of court fighting.

Burgess Nash refused to renew the lease on Boyd Theater. He will wreck the building and add to his store.

Carter Glass headed a hundred per cent. Victory parade here today and made a speech afterward.

The Medical Society will probe the alarming increase in the drug traffic in Omaha.

Below-freezing weather reported all over the State last night, but it was cloudy and no damage to crops resulted.

Police broke up a South Omaha Socialist meeting last night because an imported speaker would not talk in English.

Three negro hold-ups attacked Albert Ayer, early this morning. He jumped on them, took their pistols and put all three to flight.

INDIANAPOLIS.

[EXCLUSIVE DISPATCH.]

INDIANAPOLIS, April 25.—Damage to fruit, vegetables and field crops is reported in Indiana as a result of frost and cold weather last night. Fruit especially appears to have been hard hit and several districts have announced that cherries, apples, peaches and pears will be far below their normal yield, if they have not been entirely killed. Strawberries also are thought to have been killed in many districts.

A confedence on sex hygiene in which all high school principals and instructors in Indiana were invited to attend, opened here today under the auspices of the United States public health service and the bureau of education.

Indiana's twenty-four southern counties which are included in the Eighth Federal Reserve District have subscribed 65 per cent. of their total allotment in the Victory Liberty Loan according to today's figures.

ST. PAUL.

[EXCLUSIVE DISPATCH.]

ST. PAUL, April 25.—Dr. Kenneth Taylor of St. Paul, now in Paris, has been made senior officer in charge of medical work in the Balkans, Palestine and Poland, with the rank of colonel, according to word received today.

Col. George T. Slade, vice-president of the Northern Pacific Railroad, was decorated with the distinguished service medal of the United States Army for "exceptionally meritorious and distinguished services" by Lieut.-Col. E. R. Gentry, at Fort Snelling. Col. Slade was in charge of operation of all railroads between the French ports and the battle lines.

Horace Lowry, president of the Twin City Rapid Transit Company, today announced the directors of the company decided no dividends will be paid on the common stock for the first quarter of 1919.

The weather forecaster predicts frost for St. Paul and vicinity tonight.

DETROIT.

[EXCLUSIVE DISPATCH.]

DETROIT, April 25. — Edwin Frank, 5 years old, was struck and killed by an automobile today.

Westminster Presbyterian Church, one of the oldest downtown congregations, which for many years occupied an edifice at Woodward avenue and Parsons street, is to have a new church building, to cost $250,000, at the corner of Hamilton boulevard and Glynn court.

Michigan fruit crop escaped with little damage from the severe cold weather in this section the last forty-eight hours. The thermometer hovered at 26 deg. last night. Cloudy weather saved the crops.

The Solvay Process Company, the Michigan Copper and Brass Rolling Mills, the Detroit Edison Company and other downtown river plants protest bitterly against the tax price of $1000 a foot paid by the city for the E. W. Voight property at the foot of Twenty-fourth street, which is declared too high.

ARIZONA NEWS.

[EXCLUSIVE DISPATCH.]

PHOENIX, April 25.—The Arizona Power Company, which generates 20,000 kilowatts by water and steam in the Verde Valley, is extending its lines to Phoenix, seventy miles, to secure a market for power not now used at Jerome and near Prescott, where the mines have closed. Here power is needed till the level of the Roosevelt Reservoir rises. The new current will be used especially in Phoenix.

Phoenix Lodge of Elks has announced the early erection of a $300,000 lodge and club building.

In consideration of the erection of at least $1,000,000 worth of school structures in Central Arizona, protest is being made against further award of plans of contracts to Los Angeles architects and contractors, who have been doing most of the work heretofore.

Gov. Campbell leaves Sunday night for El Paso, there to welcome home the One Hundred and Fifty-eighth Infantry, the former Arizona National Guard Regiment. The intermountain men of the regiment will be mustered out at Fort Bliss, Tex., and the Pacific Coast members at Camp Kearny. Only 408 Arizonans remain in the regiment, which was organized at Kearny. Col. S. M. Saltmarsh of Los Angeles, former lieutenant-colonel of the Seventh California Infantry, is in command, Col. E. P. Grinstead being left behind in France.

TO STANDARDIZE SYSTEM.

Chief Deputy Internal Revenue Collector White went to San Francisco last night, where he will attend a meeting of internal revenue agents, having for its object an agreement on some improved method of book-keeping to be employed in the conduct of the affairs of the local office. The multiplicity of the new tax levies and the enlargement of the operations of the office in many other directions makes some uniform or standard method of book-keeping necessary.

Your Eyes
A Wholesome, Cleansing, Refreshing and Healing Lotion—Murine for Redness, Soreness, Granulation, Itching and Burning of the Eyes or Eyelids; "2 Drops" After the Movies, Motoring or Golf will win your confidence. Ask Your Druggist for Murine when your Eyes Need Care. E-104
Murine Eye Remedy Co., Chicago

Steamships

American Line
Leyland Line
White Star Line
White Star-Dominion Line

Baltic—New York-Lvpl.	May 10
Canada—Montreal-Lvpl	May 10
Celtic—New York-Lvpl.	May 14
Haverford—Phila.-Lvpl.	May 19
Bohemian—Boston-Lvpl.	May 20
Lapland—New York-Lvpl.	May 24

Office: 30 Montgomery st., San Francisco. Thos. Cook & Son, 515 S. Spring st., L. A. D. W. Ferguson, 222 S. Broadway, L. A.

AUSTRALIA
NEW ZEALAND AND SOUTH SEAS
Via Tahiti and Rarotonga
Mail and Passenger Service Every 28 days.
Union S. S. Co. of New Zealand
230 California St., San Francisco.
Or local Steamship and Railroad Agents.

How the Trouble Starts.

Lack of outdoor exercise, overeating, insufficient mastication of the food. This results in constipation, headache, anxiety and worry. Take Chamberlain's Tablets immediately after supper. They will relieve your constipation and improve your digestion. Then correct your habits. Eat slowly, masticate your food thoroughly, walk three or four miles every day. Do that and you should get well and stay well.—[Advertisement.

CHERRY FLIP
On Every lip—Cherry Flip
Big morsels of cherries and cream, blanketed with thick jackets of fragrant chocolate, chockfull of chopped peanuts.
For Sale Everywhere
Made by Bishop & Company
5¢

SAYS WILSON COULD BE NEXT PRESIDENT.

PALMER SEES NO OBSTACLE TO HIS NOMINATION AND RE-ELECTION.

[BY A. P. NIGHT WIRE.]

PHILADELPHIA, April 25.—"If President Wilson so wished, he would be nominated and would be re-elected. I do not think there is any doubt of that."

This is the optimistic prediction of Atty.-Gen. Palmer in a statement issued today regarding the reports that Mr. Wilson might seek a third term.

Incidentally, Mr. Palmer, who last night spoke in this city, disclaimed any personal Presidential ambitions and emphatically said the Department of Justice would enforce prohibition following July 1. On the subject of prohibition, Mr. Palmer said:

"You can hardly say that demobilization has taken place when we have a million men or so under arms as we will have then. Unless the President rescinds his proclamation, the country will go dry July 1. Can we enforce the law in this regard? Why not? The Department of Justice has always had funds and the resources to enforce laws when no specific provision was made for any other department of the government to do so.

"We are going to have woman suffrage. It has been a long time coming, like prohibition, but it will come, and I think it is a good thing."

KOREAN SAGES JOIN REVOLUTION RANKS.

CONFUCIAN COLLEGE HEADS, HONORED BY JAPAN, URGE INDEPENDENCE.

[BY A. P. NIGHT WIRE.]

SEOUL (Korea) April 4 (via San Francisco, April 25, by courier to the Associated Press.) — Two of Korea's greatest sages, who were given titles by the Japanese court at the time of the annexation, have joined the ranks of the "peaceful revolutionists."

They are Viscount Kim Yun Sik, president of Confucian College, and Viscount Yi Yong Chik, vice-president of the same institution. The former served as Foreign Minister, when Korea was an independent kingdom, and signed the American-Korean treaty of May 24, 1882. He is 82 years old and is confined to his house by illness. The latter was Minister of Education at the time of the annexation.

It is reported at Seul that Yi Yung Chik has been arrested in consequence of the presenting of a petition, with his brother sage, to the Japanese government. The petition urged independence for Korea.

It is reported also that the family of Kim Yun Sik has been taken into custody.

INTEREST COUSINLY, CLAIM OF GOWLING.

HOTEL CLERKS SAY HE REGISTERED MRS. NORTHCUTT AS HIS WIFE.

[BY A. P. NIGHT WIRE.]

SACRAMENTO, April 25.—Interest as a cousin in the wife of a man more than a year on service overseas and a desire to be of assistance in business affairs in which they mutually were interested, prompted W. E. Gowling to accompany from Reno, Nev., to Sloat, Cal., Mrs. Myrna Northcutt, wife of Lieut. Carlton Northcutt, Attorney Frank Duryea said in his opening statement for the defense before the United States District Court here. Gowling is charged with violation of the Mann Act.

Lieut. Northcutt, on the stand this morning for the prosecution, said Frank Pattison, a brother of Mrs. Northcutt, had employed detectives to trail Pattison's sister and Gowling and that Martin Pattison, Mrs. Northcutt's father, now deceased, had sought to break up an alleged relationship between his daughter and Gowling.

Telegrams couched in endearing terms were read into evidence as received by Gowling from Mrs. Northcutt. E. E. Vincent, Los Angeles hotel clerk, testified that Gowling had registered with Mrs. Northcutt as "Mr. and Mrs. Gowling" and similar evidence was given by Ana Petaske, Venice hotel proprietor. Hearing of evidence will be resumed Monday.

Chamberlain Ends Testimony.

[BY CABLE AND ASSOCIATED PRESS.]

PARIS, April 20.—The cross-examination of Capt. Edmund G. Chamberlain, the American aviator before court-martial here, was ended today, Chamberlain having been on the stand two full days.

Columbia Records
For Dancing

You'll dance till dawn and beg for more if you dance to the music of Columbia Records. Here's y... chance to give your next party an ... equalled variety of dance music ... world-famous orchestras and ba... The Grafonola never grows ... Columbia Records never give out.

Here's Your Programme

Thousands of Years Ago, from "The Canary"—Fox-trot — Waldorf-Astoria Dance Orchestra. Introducing: Only in Dreams. I Wonder Whether (I've Loved You All My Life), from "Oh! My Dear"—Fox-trot—Waldorf-Astoria Dance Orchestra. Introducing: City of Dreams	A-2696 85c
Spaniola—Fox-trot—Earl Fuller's Rector Novelty Orchestra. Sand Dunes—Oriental One-step — Earl Fuller's Rector Novelty Orchestra	A-2697 85c
Arabian Nights—Intermezzo One-step—Columbia Band. Peter Gink. Adapted from "Peer Gynt." Suite No. 1—One-step. Columbia Band	A-6099 $1.25
The Rose of No Man's Land—Medley Waltz—Columbia Orchestra. Introducing: (2) Dreaming Sweet Dreams of Mother. (3) The Kiss That Made Me Cry. Till We Meet Again—Medley Waltz—Columbia Orchestra. Introducing: (2) The Blue Bird	A-6098 $1.25

That Coat You Never Wear
Send it to your nearest Red Cross Chapter this week.
New Columbia Records on Sale the 10th and 20th of Every Month
COLUMBIA GRAPHOPHONE COMPANY, New York

Platt Music Co.
PLATT BUILDING - - 622 SOUTH BROADWAY
NEXT TO ORPHEUM
OPEN EVENINGS
COLUMBIA GRAFONOLAS

VERY CHOICE
VAN DYCK
CIGAR
FOUR SELECT SIZES · We suggest VICTORIAS · 10c
General Cigar Co., Inc., M. A. Gunst Branch, Los Angeles, California. DISTRIBUTORS

CHICHESTER S PILLS
THE DIAMOND BRAND.
SOLD BY DRUGGISTS EVERYWHERE

BARNES MUSIC CO.
231-233 South Broadway
Elgin and Waltham
BRACELET WATCHES

APRIL 26, 1919.—[PART

mbia
ecords
For Dancing

You'll dance till dawn and beg for more if you dance to the music of Columbia Records. Here's your chance to give your next party an unequalled variety of dance music by world-famous orchestras and bands. The Grafonola never grows tired. Columbia Records never give out.

usic Co.
SOUTH BROADWAY
OPEN EVENINGS
ALL THE LATEST COLUMBIA RECORDS

HOICE
YCK
AR
VICTORIAS · 10c

NES MUSIC CO.
-233 South Broadway

Waltham
VATCHES

"Weep With Them That Weep"—Said Jesus, the Great Good Samaritan

Let Us Stand by Russia in This Her Hour of Need

A Cry for Help from Darkest Bleeding Russia to the Christian People of Los Angeles

April 24, 1919.

DEAR CHRISTIAN FRIEND—Kindly grant me a few moments of your time to read this letter.

I send it out with a heart heavily burdened with the miseries of my poor Russian people.

Never in the past has Russia suffered as she is suffering now.

An awful fratricidal war, famine on every side, an ever-increasing hate of one class against the other, are filling the country with terror and dismay.

Sentenced at first to Siberia, and then banished by the Czar's Government abroad for my Gospel work in Petrograd and Moscow, I was privileged to come to the United States.

But my heart has remained in Russia. Every suffering of her peoples finds a response in my soul.

Knowing the Russian people as I do, I know that nothing but the Gospel of Jesus Christ will bring peace to their hearts.

To carry out that purpose the Lord has graciously enabled me to establish the Russian Bible Institute at Philadelphia, and the Russian Missionary Society.

We have this year about sixty splendid Russian students preparing for the Lord's work in Russia.

We house, feed and teach them. What they can they have paid themselves. Most of them are too poor to do so.

It costs $250.00 to support a student for a year; $1000 for the full course of four years.

The buildings have cost quite an amount, also the equipment, and now I am praying that we may be able to wipe out the whole of the indebtedness on the work, amounting to $41,970.55.

The care of this work, the burdens for my people, have often been very heavy, almost too heavy to bear, but I still rejoice and look toward the hills whence cometh our help.

Will you help us by your prayers? And if the Lord speaks to your heart, also in some other way? Even a kind, encouraging word or a letter sometimes means so much. And your gift, be it ever so small, will show us that you sympathize in our heart's effort to evangelize the 182,000,000 of Russians.

Will you enable me to educate these Russian missionaries and to return with them to our needy native land as your messengers for the Gospel of Christ?

Yours in His sufferings for the lost sheep of Israel, and "other sheep,"

WILLIAM FETLER,

Pastor of the Dom Evangelia Mission of Petrograd and President Russian Bible and Educational Institute of Philadelphia.

"Inasmuch as ye have done it unto one of the least of these My brethren, ye have done it unto Me."

—JESUS.

Checks can be made payable to MR. G. PERCY FOX, Treasurer, Russian Missionary Society, and sent to THE RUSSIAN GOOD SAMARITAN FUND at the California Branch of The Russian Missionary Society, 746 Crocker Street, Los Angeles, Cal.

THE FRIEND OF RUSSIA, official organ of the Society, edited by Pastor Fetler, will be sent free for one year to every donor of one dollar and upward.

LIBERTY BONDS AND WAR SAVINGS STAMPS
WILL BE APPRECIATED

Hale's
GOOD GOODS
341-343-345 So. BROADWAY

ADVANCE NOTICE

For Monday

$1.25 & $1.50

Undermuslins $1.00

Women's nightgowns, bloomers, petticoats and envelope chemises of good muslin and batiste. Neatly trimmed styles that you would consider good values at $1.25 and $1.50. Special attractions for Monday, $1.00.

ONE OF THE SPECIALS IN THE BIG MONDAY SALE. SEE SUNDAY TIMES AD.

BERKSHIRE BACON

Broiled or fried slowly BERKSHIRE BACON will not curl or sputter.

Ask Your Dealer for
BERKSHIRE
Ham, Bacon, Leaf Lard
Fancy Sausage
TRUEWORTH
Peanut Butter, Canned Meats
Pork and Beans

All our products are prepared under the supervision of the United States Department of Agriculture.

MILLER & HART
ESTABLISHED 1884
CHICAGO

FIELD DAY AT ARCADIA.

The date set for the second of a series of monthly field days at the Arcadia Balloon School is Saturday, April 26. The baseball game to be played is to be a return game between the Balloon School team and Throop College of Pasadena. The Balloon School team was defeated by Throop College last Saturday at Tournament Park, so that the soldiers are on their toes to turn the tables at the day of the field meet on Saturday. Game called at 1:30 p.m.

These events will be staged on the South Field, where the balloons will be maneuvered for the parachute jumps.

The order of events on the field will be as follows: 100-yard dash; running broad jump; running high jump, with three entries from each company. There will also be an equipment race with three entries from each company. A similar race was run off in the March meet and caused considerable interest. The contestants enter the race fully equipped with packs, rifles, belts, hats and blouses. At the first five-yard line, the contestants drop their rifles and at each succeeding five-yard line drop their packs, blouses and hats. The contestants return over the same course and at the starting line each will fire three rounds of blanks with their rifles, one prone, one kneeling and one standing. After firing these rounds they will run back over the course to the finish line where the runners will be inspected for proper arrangement of equipment.

There will be an elimination tug-of-war contest between all the companies.

A feature in the way of a new idea for a mass game will be a medley ball rush. There will be three different types of balls used. For the first play a medicine ball will be put in play. When a goal has been made with this ball, the cage ball will be placed in the field. After a goal has been made with the cage ball, the big push ball will be played against.

Seraphs Proceed Toward Coveted Bunting.

ANGELS CONTINUE TO WIN.

Go Through Usual Formality by Taking Sting from Bees.

BY HARRY A. WILLIAMS.

Our ambling Angels seem determined to win the pennant prior to July 1. It is presumed that the reason for this is that otherwise they would get nothing more exciting than a milk banquet.

Yesterday they went through the usual formality of winning a ball-game, putting the Bees over the bumps, 10 to 5. Everything went off as usual. Chairman Killefer opened the meeting with a single, and the athletes immediately settled down to the business in hand. Important measures were rushed through with such rapidity that the opposition was buried as early as the second inning.

The Bees for one fleeting moment had visions of winning in the second. They overcame an Angel lead of two, compiled in the first inning, with a three-run sortie in the second frame. This didn't seem real, and Eddie Herr asked somebody to pinch him lest he be dreaming. But before the pinchers could be applied, the Angels engaged in a massed attack netting six runs, and the Salt Lake skipper became aware of the fact that fame is fleeting, and that life is real, life is earnest. Therefore, the pinching was passed up for the day.

Again the visitors outhit us, though only slightly. We are willing to concede an extra base hit to them everyday if it is any satisfaction to them, as long as we are permitted to gather in the sheaves.

Curly Brown was not in that prime conditions one likes to observe in pitchers and roasts. But while hit with some abandon there would have been no runs registered against him, except for the fielding behind him, the usual stonewall defense of the Angels being marked chifley by perforations. It profiteth a pitcher nothing to have as many curves as a Swiss pretzel bender, if his support has as many holes i nit as a Swiss cheese. In that case it is just as well to cut out the Swiss stuff entirely, and return to the American plan. Both clubs fielded with all the eclat of one-legged rag-pickers playing hopscotch on a dark and stormy night.

Mr. Herr resorted to inside baseball, changing pitchers and catchers now and then. It would not look well for a manager to sit around and do nothing when his ball team is getting the wadding whaled out of itself. So Mr. Herr changed pitchers and catchers, and hoped for the best, which wasn't very good.

After the Bees had been retired runless in the first, Killefer kicked down part of the scenery with a single. Haney sacrificed. Maurice Schick chose a wide one as a means of striking out, and to leave no doubt in the minds of those present as to whether he had missed the ball threw his bat to third base. Tub Spencer knocked down the pill, and they heaved it into right field. Red scored, and Schick chased himself around to third base. He scored a moment later on Fournier's fly to Rumler. This robbed Crawford of the satisfaction of driving in a run, as Sam immediately soaked Markle for two bases. Wahoo perished at second when Ellis boosted to Maggert.

The heretofore matchless defense of the Angels cracked in the second, and Salt Lake scored three large tallies. Most of the explosions seemed to come from the inside. With one down, Killefer booted Mulvey's grounder with his hands. Spencer picked off one that curved in near his elbow, and batted it to right for a single. Mulvey in the jow of the moment made third. Browan soaked Sands, filling the bases. Markle struck out, instead of cleaning the bases, as he had intended to do. He then threw his bat on the ground, thereby demonstrating that the earth is one thing that he can hit, and that in spite that the earth has wider curves than most pitchers. Curves don't bother Markle much. But it is different with spitters. If the earth wobbled on its axis with the motion of a spit ball breaking at the plate, Markle probably couldn't hit it. But all was not yet lost, because Maggert cleaned the bases without hitting the ball outside the infield. He did this with the aid of our own home heroes, who, in the excitement, forgot that Harl is no longer playing with the Angels.

Mag smashed one down to Fournier with blisters on it. The pill caromed from Jack's glove over toward Killefer, who pounced on the same. Brown was slow in covering, and Red's throw a bit high. The ball got away from everybody, Brown just ticking it with his glove. Meantime, runners were scoring in a perfect stream. Two were across and Sands tearing down the line for home when Fournier captured the vagrant sphere. He fired it home, but too late to nab the sliding Sands, who knocked the ball from Lapan's mit. This enabled Maggert to take second. A lot had happened in the twinkling of an umpire's eye, too much, in fact. So Mulligan grounded to Driscoll, which was at once fitting and proper.

The Angels, who had been good-natured and friendly up to this time, became peevish and batted ten times in their half. Driscoll led off with a walk. Then he ran some when Lapan took it into his head to hit the left-field fence with a triple. Brown scored Pete with one to Sheeley that was too warm to handle, even with gloved hands. Killefer singled, as formerly. Haney fouled his chance away. Sands snared Schick's grounder and threw high to second, Brown spiking the plate. Fournier, contrary to his usual form, fouled. Crawford clouted to right for a base, sending two across. Ellis combed a single to left center, Crawford scoring when Maggert clawed for the ball and came up with a bouquet of dandelions in one hand and a thousand-legged worm in the other. Driscoll, around for a second helping, decided that the game was getting to look too much like a cafeteria, and flied to Maggert.

Salt Lake scored in the fourth and ninth, but nobody except the red-headed kid in charge of the scoreboard paid any attention.

As Markle pitched to sixteen batters in two innings, Herr decided that he had done a full day's work and switched to Schinkle. This lad got along nicely until the eighth, when Driscoll singled and Pete Lapan jarred a home run out of him. This is the second home-run hitter which the Salt Lake pitchers have discovered here in two days.

We have heard of people bunting home runs, but never saw one until yesterday. Pete's homer was the first relation to a bunt. In fact, he seemed to have his bat choken and on the verge of laying down a crawler when he changed his mind or got off his stride. Anyway, it was only a half-swing. The ball sailed slowly just out of the reach of Maggert and Mulvey, and rolled to the fence.

This jarred a story out of Jim Morley relating to Hans Wagner. It was when Fred Clarke had the Louisville club. There was a short right-field fence there. Wagner was sent up with instructions to bunt. He sent the ball over this fence for a home run. When he circled the bases and crossed the plate Clarke plastered a big fine on him for not following instructions. Hans protested that he had merely bunted the ball. This story always was regarded as rather fishy, but those who saw Lapan's homer yesterday will be inclined to believe that Jeems is telling the truth, and nothing but the truth.

The score:

SALT LAKE.	AB	R	H	O	A
Maggert,cf	5	0	4	3	0
Mulligan,ss	4	0	1	0	2
Krug,2b	5	1	1	4	2
Sheely,1b	5	0	0	10	2
Rumler,rf	5	0	1	2	0
Mulvey,lf	5	1	1	2	0
Spencer,c	3	1	1	2	0
Sands,3b	3	2	1	0	1
Markle,p	1	0	0	0	1
Schinkle,p	2	0	0	2	2
Byler,c	2	0	1	3	1
Totals	40	5	11	24	12

LOS ANGELES.	AB	R	H	O	A
Killefer,2b	5	2	3	4	3
Haney,3b	4	0	0	0	2
Schick,cf	5	2	0	4	0
Fournier,1b	5	0	1	11	0
Crawford,rf	3	1	2	2	0
Ellis,lf	4	0	1	2	1
Driscoll,ss	3	2	1	0	3
Lapan,c	4	2	2	4	0
Brown,p	3	1	1	0	4
Totals	34	10	10	27	13

SCORE BY INNINGS.

	1	2	3	4	5	6	7	8	9	
Salt Lake	0	3	0	1	0	0	0	0	1	—5
Base hits	1	2	1	2	1	2	0	1	1	—11
Los Angeles	3	6	0	0	0	0	0	1	x	—10
Base hits	3	5	0	1	0	0	0	1	x	—10

SUMMARY.

Errors—Mulvey, Spencer, Sands, Byler, Killefer, 2; Driscoll, 2; Lapan. Stolen bases—Spencer, Schick, Brown. Home run—Lapan. Three-base hits—Lapan, Fournier, Rumler. Two-base hit—Crawford. Sacrifice hits—Mulligan, Fournier. Struck out—By Markle, 1; by Brown, 4; by Schinkle, 2. Bases on balls—Off Markle, 1; off Schinkle, 2. Runs responsible for—Markle, 2. Seven hits, 8 runs, 18 at bat, off Markle in 2 innings. Charge defeat to Markle. Hit by pitched ball—Sands. Passed ball—Lapan. Time of game—1h. 46m. Umpires—Casey and Guthrie.

PROUGH LOST BALL IN HOLE.

[BY A. P. NIGHT WIRE.]

SAN FRANCISCO, April 25.—Prough, Sacramento pitcher, lost the ball in a hole in the clubhouse, in knocking a home run in the fourth, making the Senators tally five, but this ended their scoring and San Francisco, with three in the fifth and three in the seventh, won the game, 6 to 5. The score:

SACRAMENTO.	AB	R	H	O	A
Pinelli,3b	4	0	1	0	5
Mid'ton,lf	4	1	0	1	0
Eldred,cf	3	2	2	3	0
Wolter,rf	3	0	2	2	0
Griggs,1b	4	1	1	13	1
Orr,ss	4	0	0	1	1
Rodgers,2b	3	0	1	1	5
Murray,c	4	0	0	2	1
Prough,p	3	1	1	0	2
McKenry,p	1	0	0	1	0
Fisher,x	1	0	1	0	0
Totals	34	5	9	24	16

SAN FRANCISCO.	AB	R	H	O	A
F'gerald,rf	4	1	0	0	0
Corhan,ss	5	0	1	1	4
Harper,cf	5	1	1	0	0
C'ndall,2b	3	2	2	3	4
Schaller,lf	3	1	3	5	0
Kamm,3b	4	1	2	2	4
Zamloch,1b	3	0	1	11	1
McKee,c	4	0	2	3	2
Seaton,p	1	0	0	0	0
Crespi,p	3	0	0	2	1
Totals	35	6	12	27	16

x—Batted for McKenry in ninth.

SCORE BY INNINGS.

	1	2	3	4	5	6	7	8	9	
Sacramento	3	0	1	1	0	0	0	0	0	—5
San Francisco	0	0	0	0	3	0	3	0	x	—6

SUMMARY.

Errors—Eldred, Murray, Corhan, Kamm, Zamloch. Innings pitched—By Seaton, 3; by Prough, 6 1-3. Stolen bases—Eldred, Wolter, Corhan. Home run—Prough. Two-base hits—Eldred, McKee, Zamloch. Bases on balls—Off Prough, 4; off Seaton, 1; off Crespi, 2; off McKenry, 1. Struck out—By Prough, 2; by Seaton, 1; by Crespi, 1. Double plays—Rodgers to Griggs to Murray to McKenry; Crespi to Corhan; McKee to Crandall. Runs responsible for—Prough, 3; Seaton, 1; Crespi, 1. Credit victory to Crespi. Charge defeat to Prough.

SEATTLE BUNCHES HITS AND WINS.

[BY A. P. NIGHT WIRE.]

SEATTLE, April 25.—By bunching hits in the third inning today Seattle scored three runs, just enough to win a close game from Oakland, 3 to 2. Oakland, with two men on bases, made a ninth-inning rally that was shut off after one man scored. The score:

OAKLAND.	AB	R	H	O	A
Lane,cf	3	0	0	1	1
Wille,rf	3	0	0	1	0
Murphy,3b	4	1	1	0	2
Miller,lf	4	0	0	1	0
Stumpf,ss	3	0	0	1	3
Rocha,1b	4	1	1	10	1
Wares,2b	4	0	1	5	3
Elliott,c	3	0	0	3	2
Arlett,lf	1	0	0	0	0
Brenton,p	2	0	1	0	2
Colwell,p	1	0	0	0	1
Krause,x	1	0	0	0	0
Mitze,xx	1	0	0	0	0
Totals	32	2	4	24	16

SEATTLE.	AB	R	H	O	A
Wilhoit,rf	4	0	0	0	0
Fabrique,ss	4	0	0	2	1
Walsh,cf	4	0	1	3	0
Compton,lf	4	1	2	3	0
Knight,2b	3	1	0	1	2
Gl'mann,1b	2	1	1	10	0
P.M'phy,3b	3	0	0	2	1
Mitchell,c	3	0	1	6	1
Mails,p	3	0	0	0	3
Totals	28	3	5	27	8

x—Batted for Brenton in seventh.
xx—Batted for Colwell in ninth.

SCORE BY INNINGS.

	1	2	3	4	5	6	7	8	9	
Oakland	0	0	0	0	0	0	1	0	1	—2
Seattle	0	0	3	0	0	0	0	0	x	—3

SUMMARY.

Errors—Murphy, Miller, Stumpf, Fabrique. Two-base hit—R. Murphy. Sacrifice hit—Gleichmann. Struck out—By Mails, 7; by Brenton, 2; by Colwell, 2. Bases on balls—Off Mails, 3; off Brenton, 2.

CLUB STANDINGS.

COAST LEAGUE.

Club—	Won.	Lost.	P.c.
Los Angeles	15	3	.833
San Francisco	11	7	.611
Salt Lake	9	6	.600
Oakland	9	7	.563
Sacramento	7	9	.437
Seattle	6	10	.375
Vernon	5	10	.333
Portland	3	13	.187

Yesterday's Results.

Los Angeles, 10; Salt Lake, 5.
Vernon, 4; Portland, 0.
Seattle, 3; Oakland, 2.
San Francisco, 6; Sacramento, 5.

NATIONAL LEAGUE.

Club—	Won.	Lost.	P.c.
Brooklyn	3	0	1.000
Cincinnati	3	0	1.000
Philadelphia	2	1	.666
Chicago	1	1	.500
Pittsburgh	1	1	.500
New York	1	2	.333
St. Louis	0	3	.000
Boston	0	3	.000

Yesterday's Results.

Cincinnati, 5; St. Louis, 1.
Pittsburgh, 6; Chicago, 5.
Philadelphia, 6; New York, 3.
Brooklyn-Boston game postponed, cold weather.

AMERICAN LEAGUE.

Club—	Won.	Lost.	P.c.
Boston	1	0	1.000
Detroit	1	0	1.000
Chicago	2	1	.666
Washington	1	1	.500
Philadelphia	1	1	.500
St. Louis	1	2	.333
Cleveland	0	1	.000
New York	0	1	.000

Yesterday's Results.

St. Louis, 7; Chicago, 2.
Detroit, 4; Cleveland, 2.
Washington - Philadelphia game postponed, cold weather.
New York - Boston game postponed, cold weather.

NATIONAL LEAGUE.

WIN THREE STRAIGHT.

[BY A. P. NIGHT WIRE.]

CINCINNATI, April 25.—Cincinnati made it three straight from St. Louis, winning, 5 to 1. Eller was hit rather freely, but had good control and kept the hits well scattered. Score:

ST. LOUIS.	AB	R	H	O	A
Shotton,lf	5	0	0	2	0
Smith,rf	3	1	0	2	0
H'hcote,cf	4	0	1	1	0
Hornsby,ss	3	0	0	3	3
Stock,3b	4	0	1	0	4
P'lette,1b	4	0	2	11	2
Fisher,2b	4	0	3	3	2
McHenry,x	0	0	0	0	0
Snyder,c	4	0	1	4	1
D'hoefer,xx	0	0	0	0	0
Meadows,p	1	0	1	0	1
Goodwin,p	1	0	0	0	0
Cruise,xxx	1	0	0	0	0
May,p	0	0	0	0	1
Schultz,z	1	0	0	0	0
Totals	35	1	9	24	15

CINCINNATI.	AB	R	H	O	A
Rath,2b	5	1	1	0	3
Neale,rf	2	1	2	2	0
Groh,3b	3	1	1	2	0
Roush,cf	3	1	0	3	0
Magee,lf	4	0	1	2	0
Daubert,1b	3	0	0	8	0
Kopf,ss	4	1	3	2	1
Rariden,c	4	0	2	10	0
Eller,p	4	0	0	0	0
Totals	32	5	10	27	4

x—Ran for Fisher in ninth.
xx—Ran for Snyder in ninth.
xxx—Batted for Goodwin in seventh.
z—Batted for May in ninth.

SCORE BY INNINGS.

	1	2	3	4	5	6	7	8	9	
St. Louis	0	0	0	0	0	1	0	0	0	—1
Cincinnati	0	0	0	3	0	0	1	1	x	—5

SUMMARY.

Errors—Shotton, Snyder. Two-base hits—Fisher, Meadows. Stolen base—Heathcote. Sacrifice hit—Neale. Bases on balls—Off Eller, 1; off Goodwin, 1; off Meadows, 1. Innings pitched—By Meadows, 3 1-3; by Goodwin, 2 2-3. Struck out—By Eller, 8; by Meadows, 3; by Goodwin, 1; by May, 1. Losing pitcher—Meadows.

GIANTS LOSE AGAIN.

[BY A. P. NIGHT WIRE.]

PHILADELPHIA, April 25.—Philadelphia made it two straight from New York by winning, 6 to 3. Williams made a home run, double, single and walk in five trips to the plate. Score:

NEW YORK.	AB	R	H	O	A
Burns,lf	2	2	1	3	1
Young,rf	4	0	2	0	0
Chase,1b	4	0	1	9	1
Doyle,2b	4	0	0	2	2
Kauff,cf	4	0	2	3	0
Z'man,3b	4	0	1	1	1
Sicking,ss	4	0	1	2	5
McCarty,c	4	0	0	3	0
G.Smith,p	1	0	0	0	0
King,x	1	0	0	0	0
Dubuc,p	2	0	0	0	1
Totals	32	3	8	24	11

PHILADELPHIA.	AB	R	H	O	A
Callahan,rf	4	1	1	2	0
Williams,cf	4	2	3	4	0
Bancroft,ss	4	1	2	3	4
Luderus,1b	3	1	1	8	0
Meusel,lf	4	1	1	2	0
Baird,3b	3	0	0	2	2
Pearce,2b	4	0	2	4	3
Cady,c	4	0	0	2	2
Watson,p	4	0	1	0	0
Totals	33	6	11	27	11

x—Batted for G. Smith in fifth.

SCORE BY INNINGS.

	1	2	3	4	5	6	7	8	9	
New York	1	0	0	0	2	0	0	0	0	—3
Philadelphia	4	0	1	1	0	0	0	0	x	—6

SUMMARY.

Error—Kauff. Two-base hits—Burns, Williams. Home run—Williams. Stolen bases—Young, Bancroft. Bases on balls—Off G. Smith, 3; off Dubuc, 1; off Watson, 4. Innings pitched—By Smith, 4; by Dubuc, 4. Struck out—By Watson, 1. Losing pitcher—G. Smith.

BUNCHED HITS.

[BY A. P. NIGHT WIRE.]

CHICAGO, April 25.—By bunching hits in the first and eighth inning, Pittsburgh defeated Chicago, 6 to 5. Mayer opposed Martin, and although outhit, was able to keep Chicago's runs scattered. Score:

CHICAGO.	AB	R	H	O	A
Flack,rf	4	2	2	1	0
H'locher,ss	5	0	2	4	11
Mann,lf	5	0	0	2	0
Paskert,cf	4	0	0	0	1
Merkle,1b	4	0	1	16	0
Pick,2b	4	2	2	3	2
Killduff,3b	3	0	3	0	0
Killefer,c	4	1	1	1	2
Martin,p	4	0	0	0	1
Totals	37	5	12	27	18

PITTSBURGH.	AB	R	H	O	A
Caton,ss	2	2	2	1	3
Carey,cf	3	1	1	3	0
Stengel,rf	5	1	2	2	0
S'worth,lf	4	1	1	2	0
C'shaw,2b	4	0	1	4	4
Boeckel,3b	4	0	1	1	1
M'witz,1b	4	0	0	10	1
Schmidt,c	4	0	0	4	1
Mayer,p	2	1	0	0	3
Totals	31	6	8	27	13

SCORE BY INNINGS.

	1	2	3	4	5	6	7	8	9	
Pittsburgh	3	0	1	0	0	0	0	2	0	—6
Chicago	0	0	1	0	1	1	0	1	1	—5

SUMMARY.

Errors—Pick, Killduff. Two-base hits—Boeckel, Merkle, Pick, Killefer. Three-base hits—Stengel, Hollocher, Killduff. Home run—Flack. Stolen bases—Flack, Pick. Sacrifice hit—Caton. Double plays—Martin to Hollocher to Merkle; Caton to Cutshaw to Mollwitz. Bases on balls—Off Martin, 3; off Mayer, 2. Struck out—By Mayer, 2.

AMERICAN LEAGUE.

DANFORTH KNOCKED OUT.

[BY A. P. NIGHT WIRE.]

ST. LOUIS, April 25.—St. Louis drove Danforth to cover in the second inning and scored enough runs on Kerr, who relieved Danforth, to win from Chicago, 7 to 2. Gallia pitched splendidly after the first inning when a pass to E. Collins and Jackson's home run scored two runs. Score:

CHICAGO.	AB	R	H	O	A
Liebold,rf	5	0	0	2	1
Weaver,3b	5	0	0	0	5
E.C'lins,2b	3	1	2	1	0
Jackson,lf	3	1	2	0	0
Felsch,cf	3	0	0	0	0
Gandil,1b	3	0	2	15	0
Risberg,ss	4	0	0	2	4
Schalk,c	4	0	1	2	1
Lynn,c	1	0	0	0	0
Danforth,p	0	0	0	0	1
Kerr,p	3	0	0	0	3
Murphy,x	1	0	1	0	0
Totals	34	2	6	26	15

ST. LOUIS.	AB	R	H	O	A
Tobin,lf	4	0	1	3	0
Gedeon,2b	3	3	2	2	2
Sisler,1b	3	1	2	8	2
Williams,cf	4	0	1	1	0
Demmitt,rf	4	0	1	0	0
Bronkie,3b	4	1	1	2	0
Gerber,ss	4	1	2	3	4
Severeid,c	3	1	0	7	1
Gallia,p	3	0	0	1	1
Totals	31	7	10	27	10

Tobin out, hit by Gedeon's batted ball.
x—Batted for Kerr in ninth.

SCORE BY INNINGS.

	1	2	3	4	5	6	7	8	9	
Chicago	2	0	0	0	0	0	0	0	0	—2
St. Louis	2	4	0	0	1	0	0	0	x	—7

SUMMARY.

Errors—Schalk, Gedeon, Bronkie. Two-base hits—Jackson, Sisler. Three-base hit—Gandil. Home run—Jackson. Stolen bases—E. Collins, Liebold, Sisler, Gedeon. Double plays—Gedeon to Sisler; Weaver to E. Collins to Gandil. Bases on balls—Off Danforth, 3; off Kerr, 1; off Gallia, 3. Innings pitched—By Danforth, 2. Struck out—By Kerr, 2; by Gallia, 2. Losing pitcher—Danforth.

TIGERS WIN.

[BY A. P. NIGHT WIRE.]

DETROIT, April 25.—After two postponements, Detroit opened the American League season here today with a 4-to-2 victory over Cleveland, chiefly through timely hitting. Score:

CLEVELAND.	AB	R	H	O	A
Graney,lf	4	0	0	1	1
C'pman,ss	4	0	3	2	4
Speaker,cf	3	0	0	1	0
Smith,rf	3	2	1	3	0
W'gans,2b	3	0	1	3	2
Gardner,3b	4	0	2	2	4
J'nston,1b	4	0	0	10	1
O'Neill,c	3	0	1	0	3
Cov'eskie,p	2	0	0	1	3
Wood,x	1	0	0	0	0
Jam'son,xx	0	0	0	0	0
Coumbe,p	0	0	0	0	0
Thomas,z	1	0	0	0	0
Totals	32	2	8	24	18

DETROIT.	AB	R	H	O	A
Bush,ss	3	2	1	2	3
Jones,3b	4	0	1	1	1
Cobb,cf	4	0	2	1	0
Veach,lf	4	0	0	0	0
H'lman,1b	4	0	3	11	0
Shorten,rf	4	0	2	0	0
Young,2b	2	1	1	2	4
Ainsmith,c	3	1	1	10	2
Ehmke,p	3	0	0	0	5
Totals	31	4	11	27	15

x—Batted for Coveleskie in eighth.
xx—Ran for O'Neill in ninth.
z—Batted for Coumbe in ninth.

SCORE BY INNINGS.

	1	2	3	4	5	6	7	8	9	
Cleveland	0	1	0	0	0	0	0	0	1	—2
Detroit	0	0	3	0	0	0	1	0	x	—4

SUMMARY.

Errors—Wambsganss, O'Neill, Coveleskie, Ainsmith, Ehmke. Two-base hits—Smith, Cobb, Chapman. Sacrifice hit—Gardner. Double play—Wambsganss to Chapman to Johnston. Bases on balls—Off Coveleskie, 2; off Ehmke, 2. Innings pitched—By Coveleskie, 7; by Coumbe, 1. Struck out—By Ehmke, 6. Losing pitcher—Coveleskie.

BASEBALL RESULTS.

SOUTHERN ASSOCIATION.

At Chattanooga—Atlanta, 6; Chattanooga, 3.

At Mobile—Mobile, 5; New Orleans, 1.

At Memphis—Little Rock-Memphis game postponed, cold weather.

AMERICAN ASSOCIATION.

At Louisville—Louisville, 6; Milwaukee, 1.

At Indianapolis—St. Paul, 7; Indianapolis, 1.

At Columbus—Columbus-Kansas City game postponed, rain.

DELL TOWERS OVER PORTLAND

Wheezer Proves Too Much for the Beavers.

Onl yTwo Oregonians Visited the Keystone Sack.

Bobbie Meusel's Hitting is Extra Feature.

[EXCLUSIVE DISPATCH.]

PORTLAND (Or.) April 25.—Like an ivy suffocated tower against a field of Johnny Jump-ups did "Wheezer" Dell tower over the Portland baseball club today. Vernon took the third game of the series, score, 4 to 0.

The Weiser (Idaho) star, who broke in with Seattle and who ate Hooverized portions with Brooklyn for several seasons, allowed only two Beaver players to get further than first base and had the situation well in hand at all stages.

Kenneth Penner pitched for the Mackian machine until "Red" Oldham went to bat for him in the eighth, when McCredie trotted out a couple of heavy gunners in a frantic attempt to do something with the elongated Dell. Guy Cooper pitched the last inning, retiring the visitors in order. Del Baker, who was relieved of the catching task by Art Koehler, commenced Portland's half of the eighth by going to the rubber for "Whitey" Hensling, who has looked bad with the bludgeon since the boys came home. The Sherwood phenom walked. Dell put the lid on the budding rally quickly, however, by whiffing Oldham, Lew Blue and Capt. Siglin, in a row. Dick Cox took Hensling's place at third base with him going to the right garden.

Bobby Meusel furnished the second big feature of the matinee—the other one being Dell's chucking—when with this same Dell on third in the fifth he drove one of Penner's fast balls into the left-field bleachers for a home run, salting the game away for keeps. Young Mr. Meusel doubled against the right garden wall in the previous inning and was forced on when Penner cut loose with a trio of free passes. Thus, he was largely responsible for Vernon scoring. The young star bids fair to become a greater ball player than his older brother, "Irish" Meusel, who went to the New York Americans from the southern aggregation last semester. He is a powerfully-built chap, hits to all corners of the lot and handles himself well in the right garden.

Vernon scored its other run in the second inning, drawing first blood when "Babe" Borton doubled to center, went to third on "Stubby" Edington's infield out and registered on Franz Hosp's single over second.

Portland lost her only chance to score in the opening inning when Paddy Siglin reached third base by virtue of his single to left and a spring from first to third base, when Jack Farmer singled to right and went out, attempting to stretch it. Lew Blue had previously been tossed out by Hosp, and Dick Cox failed in the pinch, the best he could offer being a grounder.

For the benefit of the Southern California fans and not go into detail as to how it all happened in the second, fourth and fifth innings it might be recorded that in the second Borton, first up, doubled to center. Beck popped to Fuller. Edington went out, Fuller to Blue, Borton taking third. Hosp singled through short, scoring Borton. Hosp went out, stealing, Koehler to Siglin. One run, two hits and no errors were marked up.

In the fourth it was this way: Chadbourne fouled to Hensling. Meusel doubled to the right-field fence. Borton walked, Beck skied to Farmer, and Edington walked, filling the bases. Hosp walked, forcing in Meusel. Cook out, Siglin to Blue. One run, one hit, no errors.

Then in the fifth Dell was safe on Hensling's error, and Mitchell sacrificed, Koehler to Blue. Chadbourne went out, Fuller to Blue. Meusel put the ball into the left-field bleachers for a home run, scoring Dell ahead. Borton singled to center. Beck flied to Siglin. Two runs, two hits and one error. Were more than enough to win the game.

Evidently George Maisel, the Portland holdout, is not entirely satisfied with his berth with a dry-dock team in Baltimore. Maisel has repeatedly declared that he will not come to Portland unless paid $400 a month, claiming that he can make more money by playing independent ball and working in the shipyards.

Judge McCredie today received a wire from Jack Dunn, manager of the Baltimore club of the International League, offering to purchase Maisel for $500. If Maisel is worth $400 per month in salary he is worth more than $500.

Judge McCredie says he is going to hold Maisel, even if he doesn't report, as a matter of principle. So George can continue to play in the shipyards until he gets ready to come to Portland. The local outfield isn't in need of as much strengthening as some other departments of the club. The score:

VERNON.	AB	R	H	O	A
Mitchell,ss	4	0	1	2	5
C'bourne,cf	5	0	1	1	0
Meusel,rf	5	2	2	1	1
Borton,1b	3	1	2	16	0
Beck,3b	4	0	1	0	4
Ed'gton,lf	3	0	0	5	0
Hosp,2b	3	0	2	1	6
Cook,c	4	0	0	1	0
Dell,p	4	1	1	0	3
Totals	35	4	10	27	19

PORTLAND.	AB	R	H	O	A
Blue,1b	4	0	0	10	0
Siglin,ss	4	0	2	2	4
Farmer,cf	4	0	2	5	0
Cox,rf,3b	4	0	0	0	0
Bogart,lf	4	0	0	3	0
Fuller,2b	3	0	1	3	3
Koehler,c	3	0	1	3	4
H'sling,3b	2	0	0	1	1
Penner,p	2	0	0	0	1
Baker,x	0	0	0	0	0
Oldham,rf	1	0	0	0	0
Cooper,p	0	0	0	0	0
Totals	31	0	6	27	13

x—Batted for Hensling in ninth.

SCORE BY INNINGS.

	1	2	3	4	5	6	7	8	9	
Vernon	0	1	0	1	2	0	0	0	0	—4
Portland	0	0	0	0	0	0	0	0	0	—0

SUMMARY.

Errors—Mitchell, Hensling. Home run—Meusel. Two-base hits—Borton, Meusel. Sacrifice hit—Mitchell. Bases on balls—Off Penner, 3; off Dell, 1. Struck out—By Penner, 3; by Dell, 3. Innings pitched—By Penner, 8; runs, 4; hits, 10; at bat, 33. Charge defeat to Penner. Runs responsible for—Penner, 3. Double plays—Mitchell to Hosp to Borton; Hosp to Mitchell to Borton.

COLLEGE BOYS ARE TO PLAY TODAY.

The annual baseball tussle between Occidental and Pomona will take place this afternoon, beginning at 3:30 o'clock. Both teams are in splendid condition and a most interesting diamond battle is promised.

Every Day

That's the refreshing part of it—you can drink Ghirardelli's Ground Chocolate day in and day out and never tire of it. For this delicious food-beverage never cloys the appetite or loses its zestful appeal.

Rich in nutriment—high in food value—Ghirardelli's Ground Chocolate has established a standard all its own as a strength-giving food-product. Drink it *every day* for health and economy.

Ghirardelli's Ground Chocolate is never sold in bulk, but in cans *only*. Look for the label when you buy. At your grocer's in ½ lb., 1 lb. and 3 lb. cans.

Say "Gear-ar-delly"
D. GHIRARDELLI CO.

Since 1852

Ghirardelli's Ground Chocolate

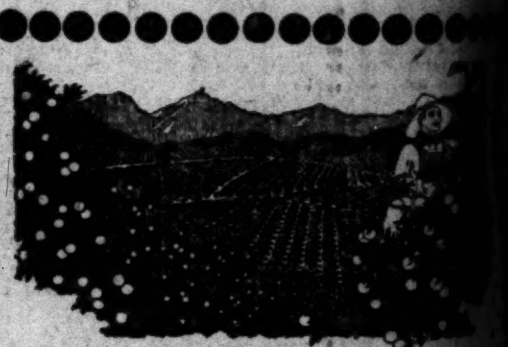

The Good Oranges from Thousands of Trees

What interests you is how to get *uniformly good* oranges *every time you buy.*

We make it easy for you to do that by labeling our best oranges "Sunkist."

We employ skilled graders who are competent to judge good oranges. We set a standard for them. Millions of oranges that pass under the scrutiny of these experts do not meet this standard.

Those that do measure up to it are packed as "Sunkist." They are the better oranges from thousands of carefully cultured trees.

If you *want* uniformly good oranges every time you buy, simply ask for them *by name*—

Sunkist
Uniformly Good Oranges

Sweet, juicy, delicious. At all first class stores. Be sure you get them in the original wrappers bearing the name "Sunkist."

The Selection of 8,500 Grower-Members of the
California Fruit Growers Exchange
Los Angeles, California

Watch the Little Pimples; They are Nature's Warning

Unsightly and Disfiguring Signals of Bad Blood.

Don't close your eyes to the warning which nature gives, when unsightly simples appear on your face and other parts of the body.

Not only are these pimples and splotches disfiguring, but they lead to serious skin diseases that spread and cause the most discomforting irritation and pain. Sometimes they foretell Eczema, boils, blisters, scaly eruptions and other annoyances that burn like flames of fire, and make you feel that your skin is ablaze.

When these symptoms appear on any part of the body, take prompt steps to rid the blood of these disorders. And the one remedy ... has no equal as a purifier ... the purely vegetable blood ... which has been on the ... more than fifty years. ... druggists everywhere.

If you are afflicted with ... of skin diseases, do not ... cured by lotions, ... and other local remedies ... can not possibly reach the ... the trouble, which is in the ... Begin taking S. S. S. ... write a complete history of ... case to our chief medical ... who will give you ... tions, without charge. ... to Swift Specific Co., ... oratory, Atlanta, Ga.

Every Day

That's the refreshing part of it—you can drink Ghirardelli's Ground Chocolate day in and day out and never tire of it. For this delicious food-beverage never cloys the appetite or loses its zestful appeal.

Rich in nutriment—high in food value—Ghirardelli's Ground Chocolate has established a standard all its own as a strength-giving food-product. Drink it *every day* for health and economy!

Ghirardelli's Ground Chocolate is never sold in bulk, but in cans *only*. Look for the label when you buy. At your grocer's in ½ lb., 1 lb. and 3 lb. cans.

Say "Gear-ar-delly"

D. GHIRARDELLI Co.

Ghirardelli's Ground Chocolate

Good Oranges ... Thousands of Trees

... Sunkist ... Uniformly Good Oranges

... California Fruit Growers Exchange, Los Angeles, California

... Little Pimples; ... Nature's Warning

Dope is Upset on the Tennis Courts at Santa Barbara.

SURPRISES AT TENNIS TOURNEY

Katharine Ramelli Defeats Miss Huff.

... Wins from Allen in Two Sets.

... in All Events to be Played Today.

[BY DIRECT WIRE TO THE TIMES.]

SANTA BARBARA, April 25.—... surprises are featured to... the second day of the ... tennis tournament, on ... courts. The finals in ... will be played tomorrow. ... Katharine Ramelli of Ven... Miss Helen Huff of Al... in finals, 6-3 7-9, 6-3. Men's second round: Hawks beat ... 6-0; Pooly beat Deffenbaugh ... 6-4. Third round, Davies beat ..., 6-2, 6-1; Hawks beat ..., 6-4, 6-... C. Barker ..., 3-6, 6-3, 6-3; Johnson ..., 6-3, 4-6, 6-4; Snodgrass ..., 6-1, 6-...; Ferrandini ... Ketchum, 6-3, ...-4. Fourth ... Sindorf beat Comstok, 6-4, ... beat Hawks, 6-3, 5-7, ... Barker beat Johnson, 8-6, ... beat Ferrandini, 6-2. ... round, Allen and Fer... beat Spinney and Deaderick, ... Barker and Barker beat ... Dunn, 6-1, 6-3; White... Rice beat Comstok and ..., 6-3; Graves and Levy ... and Sindorf, 6-4, 6-2. ... Ketchum and Johnson ... and Hawks, 6-2, 6-4. ... singles, first round, Mrs. ... beat Miss B. Ballard, 6-1, ... round, Miss Carleton ... Henry, 6-2, 6-0; Mrs. Wid... beat Miss McDonald, 6-0, ... Cushing beat Mrs. Leach... 6-...; Miss Williams beat ... Ballard, 6-4, 6-1; Boys' interscholastic doubles, second round, ... and Coplan beat White... Rose, 6-2, 6-3; Wolf and ... beat Peters and Thron... 6-4. Semi-finals, Wolf and ... beat Myers and Srain. ... Interscholastic boys' singles, ... Bullock beat Deaderick, ... Second round, Bullock beat ... 6-1; Berry beat White... 6-1, 6-2; Wolff beat Lan... 6-0; Houser beat Rose, ... Third round, Bullock beat ..., 6-0; Godshall beat Berry, ... Wolff beat Houser, ...-4, ... beat Frankhouse, ...-3. ... Intercollegiate singles, second ... beat Taylor, 6-2, 6-2; ... beat Davies, 4-6, 6-3; Levy ... 7-5, 6-3. Interscholastic ... Godshall and Deffenbach ... and Leppla, 6-0, 5-7, ... round, mixed doubles ... and Mrs. Henry beat ... and Marie McDonald.

KRAMER MEETS A TOUGH BIRD.

Succeeds in Getting Decision Over Nunes.

Kid Mende Declared Winner in Semi-Windup.

Chet Neff Again Easily Defeats Gene Watson.

Sailor Kramer met a tough cover-up bird named Danny Nunes at Jack Doyle's pavilion last night and succeeded in getting a decision over him after four rounds of flailing-away, happy-go-lucky milling. The newcomer's one best bet was a half-circle left swing to the kidneys, which would probably stand him in good stead in a long bout, but availed him little in a short set-to. He and the marine roughed it evenly for the first two rounds, but in the third and fourth, Kramer forged into the lead. In the last round the sailor fought his man almost to a standstill and as the gong sounded, Nunes' was pretty tired. Kramer was given the award amid a great outburst of applause.

Kid Mende was declared the winner over Young Farrell in the semi-windup. The bout was sharply contested throughout and was a classy give-and-take affair. Farrell was the cleverer and quicker, but the Kid hit harder and was the sturdier. The mill was marked by many rallies and toe-to-toe exchanges, with very little holding on. The scrap was one of the best seen at the pavilion in some time.

Chet Neff, as was to be expected, won over Gene Watson, whom he knocked out last Tuesday night. Gene did fairly well in the first two rounds, but after getting stung a time or two in the third, he resorted frequently to holding on and continued to do so to the end. He appeared as if he were scared to death and was fearful of that wicked right of Chet's. The last two rounds were Neff's and he won easily.

Gus Williams and Jimmy Berry boxed a draw—Georgie Marks practically stopped Sammy Annenberg in the third round, and Bud Starr knocked out Johnny Pasco (colored) after the first minute's fighting of the fourth round.

BASS FISHING IS NOW POPULAR.

Bass fishing at Marina dam is attracting the attention of the local anglers in the interim before the opening of the trout season in the southern part of the State. Record catches have been the order, one angler reporting 119 bass for two days' catch.

... NON DEAL HANGS FIRE.

... which Roscoe (Fatty) ... whose popularity of the ... the statement that ... or admires an obese ... become the chief owner ... baseball team, will be ... time today.

... which has been hanging ... some time, has not yet ... stage of anything being ... Everything so far ... there seems not the ... doubt that it will be ...

... with Arbuckle is his ... Lou Anger, who also takes ... stock. "Puss" Halbriter ... purchased some shares ... as business manager ... will have added to his duties ... of vice-president. Walter ... Jackson will retain ... for the present at least, ... while T. J. Darmody will ... of his shares.

... is slated for the club ... a meeting which will ... few days. Essick is to be ... manager.

... the representatives of the ... will be sent to Seattle ... where next week the ... series of "Arbuckle days" to be held around the circuit will be staged.

Interesting the big film comedian in baseball as an owner is generally regarded as a boost for the game, and was greeted with enthusiasm wherever it was discussed.

Beyond stating that he would "show them how fast a fat man can travel in the direction of the pennant," and that he would surround himself with a winning baseball team, Mr. Arbuckle had little to say.

President Darmody yesterday received word from Branch Rickey asking him to make a cash offer for Bob Fisher, shortstop, formerly with the Angels. Bob was a failure out here, but later played good ball for Cincinnati. Darmody referred the telegram to Essick.

TRACK MEET AT SAN BERNARDINO.

Half a hundred high school cinder path stars will battle this afternoon at San Bernardino for the interscholastic track and field title of the State. The entry list includes performers from twenty-two schools, representing all parts of California.

FINALS IN THE DOUBLES TODAY.

Close of Handball Championship Tourney.

Los Angeles Athletic Club Still Progressing.

Wins Titular Honors in Singles and Doubles.

The Los Angeles Athletic Club progressed three more steps towards the national singles and doubles championships yesterday. One singles and two doubles matches were staged, which will make it possible to hold the finals in the doubles today.

Bill "Murder Ball" Ranft made short work of Maynard Laswell in what was "doped" to be a sort of a toboggan affair for the "cannon ball" exponent. However, Laswell must have forgotten the grease for the slide, as Bill put the well-known black pellet to all parts of the court where Laswell just happened not to be. Thus, it was that the youthful players was forced to take the short end of the match. The final scores were, 21-3, 21-10.

Because of an injury to his arm received earlier in the tournament, Laswell was not able to put up the stellar brand of game that he displayed against Nolan Allen. However, he made it a fight from the opening yell of the already gone-wild bleacherites.

All during the first game, Ranft kept walloping the ball so hard that Laswell didn't have a chance to get set for a decent shot. Ranft's service was working to perfection and with the advice of Frank Garbutt and others, the opponent of Joe Lacey, for the singles title, was able to make it "duck-soup" on the first affair.

Time and again Laswell attempted to wear down Ranft by keeping the ball in the air and forcing the hard-hitting player to pop the ball up instead of slipping in his usual "kill." Had Laswell attempted to "kill" the ball instead of playing it back on every shot, the results of the match might have been chronicled a bit different.

The second set-to was practically a repitition of the first, with Laswell being able to hang up a few more scores than what he obtained in the first game. Knowing that he was Laswell's master, Ranft took it easy in the second game, because of his doubles match, which was scheduled to take place immediately following the present "go."

Towards the last half of the match, Ranft got to serving the elusive ball so hard that Laswell could barely return it to the front wall. In addition to his splendid serve, the "murder ball" artist made some of the most beautiful "gets" ever pulled on a club court. This, abetted by his splendid placing and killing, spelled the downfall of the ambitious Laswell.

Considerable action was served up to the fans in the Lacey and Ranft-Amestoy and Allen match. Every point was hotly contested for, each serve being the cause of an elongated rally. The first game ended in favor of Lacey and Ranft, the score being 21 to 11. In the second game, Amestoy and Allen "got to going" and little by little carried the game to the two stars—Lacey and Ranft. Displaying his generally-good headwork, Lacey did most of the running around because of Ranft's condition from his singles match. However, Ranft was used as a sharpshooter, putting the set-ups out of the way for tallies. Amestoy and Allen won the game, 21 to 20, only after Lacey and his partner had them, 19 to 15, and with Amestoy making six straight points.

By this time Ranft had gotten his second wind and in just two serves in the last game he made 21 points and match. There was very little competition to the last game as Ranft's serve to Allen's left hand was next to impossible to return. All the speed in the universe was behind the serves that he so deftly placed in the left-hand corner. It was a match worth while and the fans got thrills aplenty.

The Ernie Clark and Dick Retzer combination made its debut last evening, which also savored of success, as the Laswell and Welton duo was downed in two straight games. The ultimate count was 21 to 11 and 21 to 13.

By handily trimming Laswell and Welton, Clark and Retzer bid fair to give Lacey and Ranft a good run for their money when they clash this noon. Laswell and Welton will battle Amestoy and Allen for third place this noon. The finals in the singles, between Lacey and Ranft, will take place tomorrow.

SPLENDID SCORES OF SHOOTING CLUB.

The Los Angeles Rifle and Revolver Club shot the last three matches of the indoor pistol tournament, conducted by the United States Revolver Association, with the best scores turned in to date.

In the first match, a score of [illegible] was turned by the five-man team. Dr. Packard shot a [illegible] in the second match. The scores follow:

Match 16, against Seattle:				
Ned Cutting	45	48	43	[illegible]
V. F. Grace	40	46	48	134
Dr. L. Feisenthal	47	42	44	133
Dr. L. M. Packard	45	46	41	132
J. W. Siefert	45	48	38	131
Grand total				[illegible]
Match 17, against New Haven, Ct.:				
Dr. L. M. Packard	[illegible]	[illegible]	[illegible]	[illegible]
V. F. Grace	[illegible]	[illegible]	[illegible]	[illegible]
J. W. Siefert	[illegible]	[illegible]	[illegible]	[illegible]
Ned Cutting	45	41	[illegible]	[illegible]
Dr. L. Feisenthal	42	[illegible]	[illegible]	[illegible]
Grand total				[illegible]
Match 18, against [illegible], Mass.:				
Ned Cutting	45	45	[illegible]	[illegible]
V. F. Grace	45	[illegible]	[illegible]	[illegible]
Dr. L. M. Packard	42	41	[illegible]	[illegible]
Frank Payne	[illegible]	[illegible]	41	[illegible]
Dr. L. Feisenthal	[illegible]	[illegible]	[illegible]	[illegible]
Grand total				[illegible]

SWIMMERS WILL VISIT VENTURA.

Today and tomorrow will be a big day for the members of the swimming team of the Los Angeles Athletic Club, as the local aquatic stars have been obtained to give exhibitions at the opening of the new plunge at Ventura.

Vance Vieth, swimming instructor of the club, has mapped out a novel and most interesting programme, while some of the best swimmers of Southern California will be called upon to disport their wares before the up-country townsfolk. A large crowd is anticipated by the owners.

RELAY RACE AT FRANKLIN FIELD

Northwest Wind Interferes with Athletes.

Running Broad Jump Won by a Hawkeye Lad.

Pentathlon Event Captured by Georgetown Man.

[BY A. P. NIGHT WIRE.]

PHILADELPHIA, April 25.—A cold northwest wind, blowing twenty miles an hour, greeted the host of athletes who appeared on Franklin Field today for the thirty events on the first day's programme of the twenty-fifth annual relay race carnival of the University of Pennsylvania. The high wind and lower temperature was not to the liking of most of the collegians, and record performances were not looked for. The big events of the day were the pentathlon, consisting of the running broad jump, throwing the javelin, 200-meter race, throwing the discus and 1500-meter race, and the sprint and distance medley relay races for the championship. Events follow:

Running broad jump (pentathlon)—Won by S. Butler (Dubuque,) distance 22ft., 11 1-4in., breaking Pennsylvania pentathlon record of 22ft. 2½in., made by Worthington of Darthmouth in 1915; second, R. Legendre (Georgetown,) 20ft. 11 7-8in.; third, E. Gilfillan (Notre Dame,) 20ft. 4¾in.; fourth, C. L. Lewis (Missouri,) 20ft. 2 5-8in. There were twelve starters.

Running hop, step and jump—Won by S Landers (Pennsylvania,) distance 44ft. ½in.; second, E. Gourdin, Harvard, 42ft. 8in.; third, S. Friedman, Pennsylvania, 42ft. 6in.

The 56-pound weight—Won by Emery (Pennsylvania State,) distance 28ft. 1-8in.; second, Bevan, (Dartmouth,) 25ft. 11in.; third, Weld (Dartmouth,) 19ft. 10 1-4in.

Throwing javelin (pentathlon)—Won by J. Bartels (Pennsylvania,) 159ft. 5 1-4in., breaking Pennsylvania pentathlon record of 158ft. 6¾in., made by Berry (Pennsylvania) in 1915; second, Emory (Pennsylvania State,) 151ft. ½in.; third, Ensign (Ohio Wesleyan,) 144ft. 6 1-4in.; fourth, Lewis (Missouri,) 140ft. 8in.; fifth Gillo (Colgate,) 140ft. 4in.

American college championship sprint medley relay race (first and second men each ran 220 yards, third man 440 yards, fourth man 880 yards)—Won by Pennsylvania (Davis, Haymond, Smith, Gustafson;) second, Pennsylvania State (Taylor, Hocker, Demming Orr;) third, Dartmouth (Davis, Garto, Marto, Coakley;) fourth, Lehigh (Shulze, Pengelly, Doan Grace.) Time, 3:38 2-5.

American college championship distance medley relay race (quarter, half, three-quarters, mile)—Won by Chicago (Harris, Speer, Moore, McCosh;) second, Princeton; third, Iowa State; fourth, Syracuse. Time, 10:45 4-5.

R. Legendre of Georgetown University today won the pentathlon championship at the University of Pennsylvania relay races with 14 points. John Bartels of Pennsylvania, last year's winner, was second with 20 points; C. Lewis of Missouri was third with 21 points; Butler (Dubuque,) fourth, 24 points; B. Eckborg (Dartmouth,) fifth, 25 points; Ensign, O. (Wesleyan,) sixth, 28 points.

200 meters (pentathlon)—Won by Legendre (Georgtown,) time, 22 4-5s.; second, Butler, Dubuque; third, Lewis, Missouri; fourth, Bartels, Pennsylvania; fifth, McGrady, Villanova.

MRS. MIDGLEY PROVES A STAR.

WINS LOW NET AND GROSS TROPHIES IN BRENTWOOD GOLF TOURNEY.

Mrs. George L. Midgley was the individual star of class A in the women's invitation golf tournament at the Brentwood Country Club yesterday, winning both low gross and low net trophies. Her gross count was 90, which was equalled by Mrs. Albert Roscoe, former Southern California champion. In the play-off, Mrs. Midgley took a 4 to her opponent's 6 on the first hole and won the match. Her mark of 90 less an 8 handicap gave her the low net, 82.

Mrs. Shepherd carried off the low gross trophy in class B, the division for golfers with a handicap of 14 and over. She made the circuit in an even 100 strokes, taking 48 for the first half and 52 for the return trip.

Mrs. Frank won the low net honors in class B and also triumphed in the flag tournament, placing her flag on the twentieth green. Her gross score was 103, less a handicap of 24, making a net score of 79.

Dance—Wine—Dine
Every Afternoon and Evening
C. FRED HARLOW'S
DOME CAFE
At OCEAN PARK
In Venice

SILVER TROPHY DANCING CONTEST SUNDAY.
EVERY THURSDAY A PRIZE EVERY DANCE.

$1.25—$1.25
Individual Planked Dinner
Relishes in Season.
Oyster Cocktail.
Soup in Cup.
Choice of Fish.
Chicken Chops or Steak
With Vegetables
And Red Wine.
Cheese and Crackers.
Cafe Noir, $1.25.
(Sat. and Sun., $1.50)
ALL-STAR CABARET

OVER-EATING
is the root of nearly all digestive evils. If your digestion is weak or out of kilter, better eat less and use
KI-MOIDS
the new aid to better digestion. Pleasant to take—effective. Let Ki-moids help straighten out your digestive troubles.
MADE BY SCOTT & BOWNE
Makers of Scott's Emulsion

VERNON

Go and Enjoy
"Midnight in Melody Lane"
TONITE

Studebaker
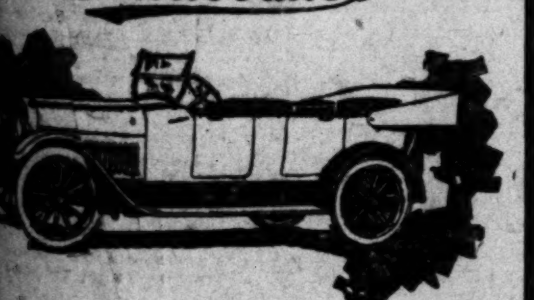
The New LIGHT-SIX

THE New Studebaker LIGHT-SIX so completely meets the requirements of quality, appearance, price, economy, room, comfort and speed that it has been called "the ideal five-passenger car."

Its lines are clean cut and aristocratic. The fenders, radiators, tilting windshield and the arrangement in detail of the seats all blend harmoniously and symmetrically, making the general impression of the car distinctive and beautiful.

The thorough satisfaction of this car is evidenced by the thousands of letters from enthusiastic owners.

Come in and let us give you a demonstration.

Beautiful in Design
Thoroughly Modern
Mechanically Right

MAXWELL & HOFFMAN
1047 S. Grand Avenue.
Hollywood Agt. WRIGHT SERVICE Co., 6656 Hollywood Blvd.

TELEPHONE OPERATORS WANTED

Telephone operating offers many advantages to young women who are seeking employment at a good salary with opportunities for advancement.

GOOD WAGES TO START
Regular and frequent increase in salaries.
PERMANENT POSITION
Work is steady and permanent.
Many opportunities for advancement.
INTERESTING WORK
Pleasant, clean, fascinating.
Associates carefully selected.
PLEASANT SURROUNDINGS
Light and well-ventilated offices.
Comfortable lunch and recreation rooms.
SPECIAL ADVANTAGES
Annual vacation with pay.

Sick Benefits, Death Benefits, Pensions, without cost.

Good character and good health are required. Young women between the ages of 18 and 25 are preferred. Previous experience is not necessary. Our employment office is located at 1320 South Hope street and is open from 8 a.m. to 5 p.m. We invite you to call at this office and discuss the matter with the employment supervisor.

THE SOUTHERN CALIFORNIA TELEPHONE COMPANY
Take Pico Car to Hope Street—Walk One-Half Block South

The Jewelry Store Visitors to California Always Enjoy.
Brock and Company
"The House of Perfect Diamonds."
437-439-441 BROADWAY

Gardner
Electrical Laboratory
Auto Ignition, Armature and Motor Rewinding.
202 E. Ninth St., at Los Angeles.
Phone Main 3203.

Itching Rashes Soothed With Cuticura

Old 49 Sarsaparilla

PARKER'S HAIR BALSAM
A toilet preparation of merit. Helps to eradicate dandruff.
For Restoring Color and Beauty to Gray and Faded Hair.
50c. and $1.00 at druggists.

JEVNE'S
BDY 4900
10651

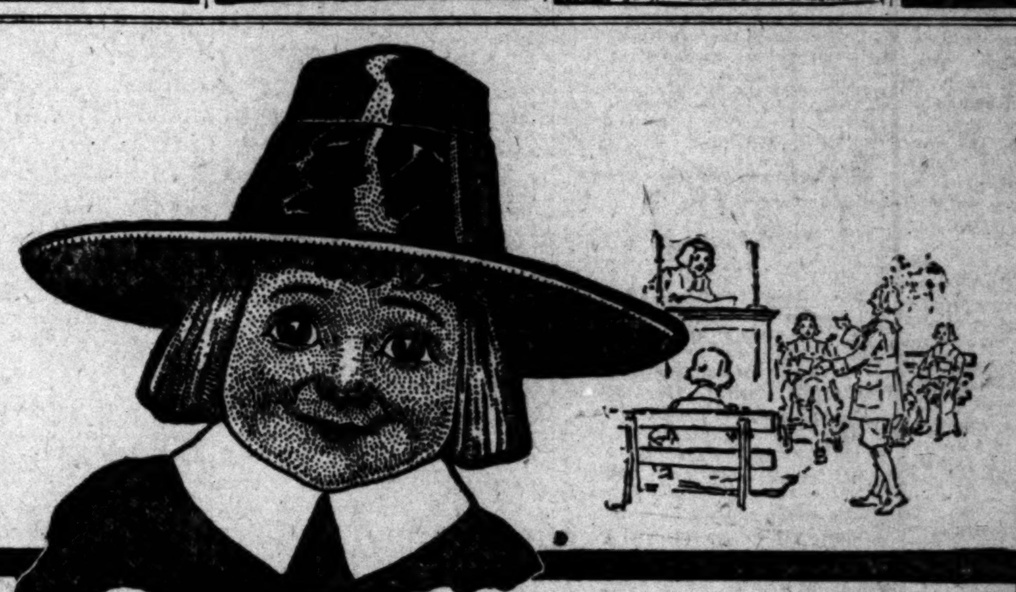

Are You a Judge?

Are you expert enough to decide by looking at a ham whether it is young, tender meat? Few are. Even an expert cannot decide by appearance whether a ham is mild and flavory or otherwise. You can be sure of young, tender, mild and flavory meat if the ham or bacon is branded PURITAN.

"The Taste Tells"
Puritan Hams and Bacon
THE CUDAHY PACKING CO.
Made in Los Angeles
803-811 Macy St.
Telephones: Broadway 5160; Home 10296

ITALY GIVES ORLANDO SUPPORT

Premier's Reply Termed "Proud and Thrilling Document" by Rome Paper, Which Adds Wilson Has Taken Kaiser's Place as Autocrat.

[BY CABLE AND ASSOCIATED PRESS.]

ROME, April 25.—The reply of Premier Orlando to President Wilson apparently has made a deep impression on the Italian press, and virtually every Italian newspaper devotes much editorial comment on the Premier's statement.

The Popolo Romano says:

"Italy replies as one man to her King and her government, who demand with unswerving tenacity their sacred and impregnable national rights."

After describing the Premier's reply as "a proud and thrilling document," the Corriere d'Italia says:

"The American people can not be in agreement with a man who so haughtily arrogates to himself the right to decide the fate of Europe."

DARE NOT SIGN.

The Idea Nazionale declares that not one Italian would dare to sign a peace as proposed by President Wilson.

The Italia considers that President Wilson has perhaps irremediably jeopardized the peace of the world.

The Epoca, in its comment on the developments in Paris, says:

"It is no more the Kaiser, but another man who presumes to decide the destinies of peoples."

The Corriere d'Italia says:

"Every facility is extended to Germany, who lost the war, for fear she will not sign the peace, while Italy, who was victorious in the war, is put in the position of not being able to sign the peace. We trust, however, in the sense and justice of the English and French, and above all, of the American people."

"MONSTROUS," CHARGE.

"What happened in Paris is altogether monstrous," says the Giornale d'Italia, in its comment on the Peace Conference situation. "Against it we appeal to the common sense of the American people, asking them whether they consider the attitude of their President a just and straightforward one.

"President Wilson forgot his principles regarding the freedom of the seas and the equality of races, and distributed German, Hungarian, Rumanian and Bulgarian territories among the French, Bohemians and Jugo-Slavs, remembering his principles only to snatch from Italy the fruits of her sacrifices and her victory. We are tranquil, trusting in justice and right and in the knowledge that a large majority of the American people do not share the opinions of President Wilson. Therefore, we do not consider the generous American nation responsible for the eccentricities of its President."

LONDON ON THE FENCE.

[BY CABLE AND ASSOCIATED PRESS.]

LONDON, April 25.—The Peace Conference crisis continues to be the paramount topic of comment in London's morning newspapers. The support they give to President Wilson's and Italy's views are, respectively, about evenly divided, but with two or three exceptions, opinions are expressed cautiously and with a manifest desire to show friendliness for both Mr. Wilson and Italy, and to avoid saying anything likely to hinder the speedy restoration of harmony.

The Post refers to Mr. Wilson's "Wild West diplomacy," and says:

"Mr. Wilson's name among the Allies is like that of the rich uncle, and they have accepted his manners out of respect for his means."

The Express announces that "Premier Orlando has gone home and we commend his example to Mr. Wilson."

NO BREAK, IS BELIEF.

[BY CABLE AND ASSOCIATED PRESS.]

PARIS, April 25.—The newspapers here are unanimous in the opinion that the departure of Premier Orlando from Paris does not constitute a rupture in relations. "It is not adieu," says the Petit Journal, "but au revoir."

The Petit Parisien is particularly optimistic, saying that the "critical tension exists no longer, and there are several forms of compromise possible."

A part of the French press manifests some impatience that new complications should arise at the moment when the German plenipotentiaries are about to arrive. The Echo de Paris fears that "as a sequel of the methods employed, all alliances may totter."

PROMISES HE'D GET A U-BOAT; HE DOES.

[BY A. P. NIGHT WIRE.]

NEW YORK, April 25.—Fulfilling a pledge made on entering the service not to return from overseas unless he brought with him a German submarine, Lieut. Vincent Astor came home today at the wheel of the U-117, the second surrendered undersea craft to reach this country for exhibition in connection with the Victory Loan drive.

The craft was commanded by Lieutenant-Commander A. C. Dibrell.

TREES USED AS RADIO TOWERS, SAYS SQUIER.

ARMY SIGNAL OFFICER REVEALS ANOTHER WAR SECRET OF SCIENCE.

[BY A. P. DAY WIRE.]

WASHINGTON, April 25.—Discovery that every tree is a potential wireless tower was announced today by Maj.-Gen. Squier, chief signal officer of the army, revealing another war secret and telling the story of how the American army, with a string of stations used tree tops as antennae to read messages from ships at sea and the principal European radio stations.

Gen. Squier made his disclosure in a paper read before the Physical Society of America, meeting here at the United States Bureau of Standards. Afterward he took the scientists out into the woods near the bureau and demonstrated a portable field laboratory erected there for experiments in development of the discovery. He showed how nature's wireless tower was nothing more than a tall tree, preferably eucalyptus, with a small wire netting spread below and an insulated wire hanging from a spike driven near the top.

The paper, which discussed the phenomenon in technical detail, described how the general began experiments in 1914 with a view to using growing trees as antennae, his attention having been attracted to the subject by the discovery during army maneuvers at Camp Atascadero, Cal., that telegraph and telephone buzzers inoperative with ordinary grounding because of the dry season and unusual character of the soil, became operative when connected with the trunk or roots of a tree.

Like the underground wireless developed for the navy by James H. Rogers, the tree top radio has been used the perfect results so far not only in receiving, but also has been used successfully for transmission over short distances. Radio telephonic messages have been received through trees, transmitted by them into Washington and there transferred to the wire system.

"From the moment an acorn is planted in fertile soil," said Gen. Squier, "it becomes a 'detector' and a 'receiver' of electromagnetic waves; and the marvelous properties of this receiver, through agencies at present entirely unknown to us, are such as to vitalize the acorn and to produce in time the giant oak. In the power of multiplying plant cells, it may, indeed, be called an incomparable 'amplifier.'

"From this angle of view, we may consider that trees have been pieces of electrical apparatus from their beginning and with their manifold chains of living cells are absorbers, conductors and radiators of the long electromagnetic waves as used in the radio art.

"For our present purpose we may consider, therefore, a growing tree as a highly organized piece of living earth to be used in the same manner as we now use the earth as a universal conductor for telephony and telegraphy and other electrical purposes."

EXPLORE VALLEY OF TEN THOUSAND SMOKES

[BY A. P. DAY WIRE.]

WASHINGTON, April 25.—Word was received by the National Geographic Society, that the sixth expedition of the society, headed by Prof. Robert F. Griggs, to explore the famous valley of "Ten Thousand Smokes" has arrived at Kodiak Island, Alaska, opposite the extensive volcanic area about Mt. Katmai.

Prof. Griggs headed the society's first expedition to the Katmai district in 1915. The following year he discovered the volcanic area there which has been called one of the greatest natural wonders of the world, and which has been set aside by President Wilson as a national monument.

This year's party includes chemists, a petrographer, a zoologist, other scientific men, and motion-picture photographers.

Effort will be made to determine whether helium, the non-inflammable gas, which is expected to revolutionize the science of ballooning, is to be found about Katmai.

SOUTHERN METHODIST WOMEN GIVEN RIGHTS.

[BY A. P. DAY WIRE.]

NASHVILLE (Tenn.) April 25.—Laity rights for women have been voted by the conference of the Methodist Episcopal (South) church. The vote, announced today, was 4229 to 449, a substantial majority over the required three-fourths vote.

JASPER'S RIDE FROM TRENCHES?

Beach Man's "Message" Proves to be Laundry List; He Goes to Jail.

[LOCAL CORRESPONDENCE.]

LONG BEACH, April 24.—Thomas Jasper Hawkins, astride a black, foam-flecked horse, galloped up to the front of the First National Bank about 4 o'clock this morning and vainly endeavored to gain admission to the financial institution, to deliver "an important message." Thomas J. did not seem to have clear in his mind whether he was the reincarnation of Paul Revere or a messenger extraordinary of Marshal Foch.

Questioned by Patrolman Ralph Alyea, the excited night rider waved a folded paper in the officer's face and told him to read. It proved to be a laundry list. "What did you do with the laundry?" inquired the officer. "Laundry, nothing. That's a telegram and its important. I left the trenches after sundown and had to ride all night to get here. I couldn't have made it but for Ginger, here," he said as he patted his breathless steed on the neck.

Investigation by the officer is said to have revealed two empty bottles which had contained Jamaica ginger, and one partly emptied, reposing in Jasper's pockets. The rider's appearance and conversation indicated that he had swallowed the contents of the bottles, and was enjoying, or suffering from, whichever the case might have been, one of the now becoming popular "Jamaica ginger jags."

Thomas Jasper Hawkins, weary from his long ride from the front line trenches, was afforded accommodations for the night at the City Jail.

CLASSIFIED INDEX.

	Page
ONE-TIME NOTICES	8
LOST, FOUND, STRAYED, STOLEN	8
SPECIAL NOTICES—Miscellaneous	8
PERSONALS—Business	8
BUSINESS ANNOUNCEMENTS—Miscellaneous	8
EDUCATIONAL	8
WANTED—Help, Male	8
WANTED—Help, Female	8-9
WANTED—Help, Male and Female	9
WANTED—Agents and Canvassers	9
EMPLOYMENT AGENCIES	9
WANTED—Situations, Male	9
WANTED—Situations, Female	9
WANTED—Situations, Male and Female	9
WANTED—To Rent	9
TO LET—Rooms	9
TO LET—Flats	9
TO LET—Apartments	9
TO LET—Houses	9
TO LET—Beach Property	9
TO LET—Stores, Offices, Etc.	9
FURNITURE	9
MUSICAL INSTRUMENTS	9-10
MACHINERY	10
FOR SALE—Miscellaneous	10
WANTED—Miscellaneous	10
SWAPS—All Sorts	10
AUTOMOBILES—Miscellaneous	10
HORSES, MULES, CATTLE, ETC.	10
POULTRY, PET STOCK AND SUPPLIES	10
HOUSES—For Sale	10-11
HOLLYWOOD—Miscellaneous	11
PASADENA—Miscellaneous	11
CITY LOTS—For Sale	11
INCOME PROPERTY	11
SUBURBAN PROPERTY	11
BEACH PROPERTY	11
HARBOR PROPERTY	11
COUNTRY PROPERTY	11
MOUNTAIN AND CANYON PROPERTY	11
EASTERN AND NORTHERN PROPERTY	11
SAN DIEGO PROPERTY	11
GOVERNMENT LANDS	11
OIL PROPERTY	11
ORANGE, LEMON AND WALNUT GROVES	11
REAL ESTATE—Miscellaneous	11
WANTED—Real Estate	11
FOR EXCHANGE—Real Estate	11
MONEY TO LOAN	11
MONEY WANTED	11
MORTGAGES, TRUST DEEDS	11
STOCKS, BONDS, SECURITIES	11
HOTELS, ROOMING-HOUSES	11
APARTMENT-HOUSE BUSINESSES	11
BUSINESS INVESTMENTS	11
BUSINESS CHANCES—Many Kinds	11
PARTNERS WANTED	11
BUSINESS CHANCES WANTED	11
LEGAL NOTICES	11

Classified Liners.

CLASSIFIED RATES.

Minimum space, 2 lines, or 12 words.

No transaction of less than 25 cents daily or 30 cents Sunday.

Ten cents a line each insertion daily.

Fifteen cents a line each insertion Sunday.

EXCEPTIONS—A rate of 16 cents a line daily and 20 cents a line Sunday applies to advertisements under the headings of "Society Meetings," "Personals," "Special Notices," "Stocks and Bonds," "Street Improvement Bonds," "Money to Loan, Salaries, Chattels and Automobiles," "Money to Loan, Diamonds and Jewelry," "Medical," "Sanatoriums" and "Baths and Massage."

Minimum charge applies to each single and non-consecutive insertion. [illegible]

[illegible]

ONE-TIME NOTICES— Of Special Interest.

[illegible]

LOST, FOUND, STRAYED— And Stolen.

[illegible]

SPECIAL NOTICES—

[illegible]

SPECIAL NOTICES— Miscellaneous.

Baths and Massage.

BATHS, MASSAGE, CABINET SWEATS (BOTH sexes,) most up-to-date newly equipped establishment in city; graduate nurses. 506-7-8 BAKER-DETWILER BLDG. Hours 10 a.m., to 10 p.m. daily; Sunday, 10 a.m. to 5 p.m. 412 W. sixth. 62906.

MISS GRACE ALLEN, SHAMPOOING AND MASSAGE. 217 HENNE BLDG. 122 W. 3rd st. Operators both sexes.

MacFADDEN & BATTLE CREEK TREATMENTS Rejuvenate, prevent premature age, illness. 740 S. BROADWAY. Room 1111.

NEWLY EQUIPPED BATH AND MASSAGE PARLOR, attend'ts both sexes. 401 INTERNATIONAL BANK BLDG. Temple & Spring. 10 a.m. to 6 p.m.

NEWLY OPENED BATH AND MASSAGE PARLOR. Masseur and masseuse. Open evenings and Sundays. 314 COPP BLDG., 218 S. Broadway.

BATHS, CABINET SWEATS, MASSAGE, SWEDISH movements, oil treatments; masseur, masseuse. 223 UNION LEAGUE BLDG. Open evenings.

WANTED—RHEUMATIC GENTLEMAN NEEDING massage treatment, valet service, charges moderate. Address M, box 39, TIMES OFFICE.

MRS. GRAY, MASSAGE, ELECTRIC, SWEATS, baths, masseur and masseuse; hours 10 to 7. Open Sundays. 938 W. 7TH ST.

SCIENTIFIC MASSAGE TREATMENTS; GENTLEMEN only; graduate masseur, at residence. M. 9298.

RUTH ROLLINS, MASSAGE, CABINET SWEATS, operators, both sexes. 206 WRIGHT & CALLENDER BLDG., 4th and Hill. Open Sunday.

MAY SEDGWICK, BATH, MASSAGE, 520 S. BROADWAY, room 818. Masseuse, masseur.

MASSAGE, 402 GROSSE BLDG., 6TH & SPRING. Atts. both sexes. Open Sundays. ADA EVANS.

MARIE SALVAGE, BATHS AND MASS. ATT. BOTH sexes. 315 Severance Bldg., 6th-Main. Open Sun.

Medical.

SAMUEL DANIELSON, M.D. The scientific office specialist has opened new offices, 202½ S. Broadway, Room 207. Sixteen years in Los Angeles. Experience in safe, sanative medicine, surgery, electricity, chiro, osteo, physical, vital, mental science. Investigate. Consultation free.

DR. H. SILVERMAN, FORMERLY ASSISTANT to Dr. Heinrich Loring of Dresden, Germany. Skin, urinary and blood diseases a specialty. "606," $25. Office hours, 2-5, 7-8. 204-5 GROSSE BLDG., 6th at Spring. 63445.

THE "ALANTOL" TREATMENT FOR TUBERCULOSIS can now be obtained at 214 Fay Bldg., Third and Hill sts. Consultations 10-12 and 2-5. Write or call for descriptive circular.

FREE CHIROPRACTIC TREATMENTS, LOS ANGELES Chiropractic College, day or evening. DR. CALE, pres., 921 S. Hill st. 15606.

30-DAY TRIAL TREATMENT FOR TUBERCULOSIS, many restored to health. AYCOCK MED. [illegible]

[illegible]

PERSONAL— Business.

[illegible]

BUSINESS ANNOUNCEMENTS— Miscellaneous.

Contractors and Builders.

IF PLANNING ON BUILDING GET OUR ESTIMATE on new work or alterations. We make building loans and do our own designing. High-class work only. BLAIR & McNEIL, contractors, 3829 S. Hill st. Tel. 23044 or South 3671-J.

STANDARD BUILDING CO. 1100 Marsh-Strong Bldg., Ninth and Spring. Bungalows, stores, residences a specialty. Plans free. Money furnished to build. LOW PRICES. GOOD WORK.

WANTED—CONTRACTS FOR PAPER HANGING, painting, tinting and repairing. Best work, right prices. W. A. GOODWIN, 2956 La Salle. Phone 73845.

WILL FINANCE YOUR BUILDING, DRAW PLAN free; building here 7 years. JAS. S. BOHANAN, 232 Union Oil Bldg. Main 960, 11285.

CARPENTRY AND BUILDING— Ten years located Wilshire district. 568580.

PRACTICAL MECHANIC WILL BUILD 10 PER cent. above cost materials, labor. VER. 4841.

Furs.

FURS OF ALL KINDS REMODELED AND RECUT; old coats made up into up-to-date costees at reasonable prices; old furs made like new; foxes opened, relined, from $5 up. Highest cash prices for raw fur skins. Mail orders solicited. JOHN KLEIN, corner 8th and Broadway. Phone 15682.

DURING APRIL ALL REMODELING AND REPAIRING WILL BE DONE AT ONE-THIRD DISCOUNT. JOHN KLEIN, FURRIER, CORNER 8TH AND BROADWAY.

FURS — WE SELL FOR LESS. JOHN KLEIN, corner 8th and Broadway. 15682.

Patents and Patent Attorneys.

HAZARD & MILLER, PIONEER PATENT Agency, established 40 years in Los Angeles. Library contains record of all United States patents, examine without charge, and avoid applying for something already patented. Miller, 8 years examiner in U. S. Patent Office. Hazard's Book on Patents free. 506 CENTRAL BLDG., 6th and Main sts.

POTTENGER AND POTTENGER, Solicitors of patents, designs, trademarks and copyrights. Inventions financed, developed and marketed. Scientific patents a specialty. E. FULTON POTTENGER, gas engine expert, 628-629 Exchange Bldg., 3rd and Hill sts. Phone 11679.

WESTALL & WALLACE— JOSEPH F. WESTALL, 12 years' experience in litigation of patents and trade-marks. ERNEST L. WALLACE, 10 years' experience as examiner and in practice before U. S. Patent Office. Prompt personal attention. 516 TRUST & SAVINGS BLDG., 6TH and SPRING STS. PHONE 65683.

MARTELL, 211 TEMPLE ST., OPP. COURTHOUSE. Patents obtained in all countries. [illegible]

[illegible]

EDUCATIONAL—

[illegible]

WANTED—HELP— Male. Miscellaneous.

[illegible]

WANTED—HELP— Male.

Miscellaneous.

WANTED—

GOOD PAY

BIG FUTURE

IN THE AUTO AND TRACTOR BUSINESS

Learn it RIGHT at the oldest and most efficient school in the country. All modern equipment. Individual, practical training expert instructors. Select one of the following courses and start NOW:

TRACTORS—We teach Tractor Engineering thoroughly and practically, affording you actual field experience in driving and trouble shooting of various types of tractors. This is a big growing industry and offers wonderful opportunities to well-trained men. Above tractor course given absolutely free with the auto repairing and driving course.

AUTO REPAIRING—We offer you a complete course in auto repairing and driving, including technical instruction and practical experience in our public repair shop.

AUTO IGNITION—An advanced course in ignition, lighting and starting, and storage battery work. This course fully qualifies our graduates to specialize in the electrical end of the automobile business.

VULCANIZING—An easily learned, profitable trade, very attractive to one able to make this small investment necessary to operate successfully his own plant.

MACHINE SHOP—We give a practical course on lathes, shaper, milling machine, etc.; including bench and vise work.

WE HELP students earn their living.
WE ASSIST graduates to responsible positions.

Over 5000 Successful Graduates.

YOU ARE INVITED TO VISIT OUR SCHOOL.

NATIONAL AUTOMOTIVE SCHOOL, FIGUEROA AT EIGHTH. (See Inst. ad.)

WANTED— MURRAY & READY, Leading Employment and Labor Agents, 110 E. 2nd st.

3 rough carpenters; tool, die maker, 65-80c hr.; 4 carpenters, form work, $5 day; blacksmith, run shop on commission; carpenter, country, $4 day, fd.; ornamental iron worker, good wages; 2 tonners, $5 day; machinist, Ariz., $4.50 day, bonus; pipe fitter, $4 day, bonus; cabinet maker, $5 day; drag line operator, $175 mo., fd.; 3 bridge carpenters, $5.50 day; 5 railroad machinists, 68c hr.; 2 concrete pipe makers, $4.50 day; 3 machine miners, $5 day; 5 muckers, $4.50 day; 2 camp flunkeys, $65 mo., fd.; night baker, $110 mo., fd.; cooks, bakers, janitors, [illegible]

[illegible]

WANTED—HELP— Male.

Store and Office.

WANTED—EXPERIENCED BOOK-KEEPER WHO is capable of taking entire charge of office, retail experience preferred, good opportunity for right party. Address B, box 600, TIMES BRANCH OFFICE.

WANTED—BRIGHT, CAPABLE YOUNG MAN, EXperienced ledger work, wholesale produce. Not a clock gazer. Advancement. State age, experience, references, salary. Address M, box 189, TIMES OFFICE.

WANTED — EXPERIENCED GROCERY CLERK. GOOD FUTURE FOR THE RIGHT MAN. STATE AGE AND EXPERIENCE. G. & I. CO., PORTERVILLE, CAL.

WANTED — EXPERIENCED GROCERY CLERK. Inside work. 1508 W. 7TH ST.

Salesmen and Solicitors.

WANTED — EXPERIENCED SOLICITORS FOR crew work, guaranteed salary and car fare, best proposition in city for live wires; the Northland Studios, the world's greatest photographers, have just opened in this city, and will operate along the lines that have made their studios in eastern cities such a success—one style picture only, and no raising at studio; experience in this line is not necessary, but we want clean-cut, energetic men that have had experience as salesmen. Permanent work and opportunity for advancement. Call today. THE NORTHLAND STUDIOS, Auditorium Bldg.

WANTED—$10 PER DAY AND COMMISSION ADditional for two agents with Ford cars. New Fuel Saver combining a superheater and suction from crank case saving all leaked gases. Guarantee six to ten miles more per gallon. Only ten minutes to install on car. No alterations or disturbance of fixtures. 2814 S. MAIN ST., L. A.

WANTED—EXPERIENCED SALESMEN FOR THE silk department. Apply SUPERINTENDENT, N. B. BLACKSTONE CO., Broadway at Ninth.

WANTED—SALESMAN, OPPORTUNITY FOR young man to learn the tire business. Must make himself generally useful and help on selling. No experienced required, good wages to right man. Apply MARCH TIRE CO., 618 S. Olive st.

WANTED—ASSISTANT MANAGER IN WOMEN'S shoe dept., applicant must possess some buying experience and window dressing ability. Preference given to honorably discharged service men. All correspondence treated confidentially. Address Z, box 888, TIMES BRANCH OFFICE.

WANTED—THOROUGHLY EXPERIENCED FURniture and carpet solicitors to follow up prospects and call on residence trade. Must be a business getter and have good letters. Splendid position for right man. Address Y, box 672, TIMES BRANCH OFFICE.

[illegible]

WANTED—HELP— Female.

[illegible]

WANTED—HELP—
Female.
Household and Domestic.

WANTED — COMPETENT HOUSEKEEPER, NOT over 35, for family of 2. Call 12788, or 840 GRANT BLDG., after 2 p.m.

WANTED—YOUNG OR MIDDLE-AGED LADY TO assist with housework, 2 adults and infant. Phone mornings, 597244.

WANTED—COMPETENT WOMAN FOR GENERAL housework and mother's helper. Can give excellent home. 2972 HARVARD BLVD. 77753.

WANTED—COOK IN FAMILY OF 5; NO WASHING; $40 month. PHONE 21956.

WANTED—A HOUSEKEEPER TO COOK FOR 1 to 3 men. Write to C. TERBER, Lancaster, Cal.

WANTED—EXPERIENCED WAITRESS. APPLY 618 S. SPRING.

WANTED — WHITE WOMAN FOR GENERAL housework, ½ day daily. $6. WEST 1014.

WANTED — COMPETENT MAID FOR GENERAL housework; wages $45; 2 in family. 54306.

WANTED—MOTHER'S HELPER. PHONE 599883.

Hotel, Restaurant, Club.

WANTED — COOK, EXPERIENCED SHORT ORDERS, FOR EVENING WORK. APPLY CHILDS CO., 544 S. SPRING.

WANTED—WAITRESSES IMMEDIATELY, EXPERIENCE not necessary; fine steady position, good wages, room and board. Call 417 W. 56TH ST., or Phone Vermont 3309.

WANTED — EXPERIENCED CHAMBERMAID (white only.) Apply HOUSEKEEPER, Hotel Stowell, 416 S. Spring.

WANTED — EXPERIENCED WAITRESS. PETIFIL'S, 615 S. Broadway.

WANTED—SERVING GIRL AT ONCE. CAFETERIA, 1829 W. Seventh.

WANTED—CHAMBERMAID FOR HOTEL WORK. Phone 60827, or PICO 3035.

WANTED—EXPERIENCED PIE AND HOT BREAD maker; no Sunday work. QUAKER CAFETERIA.

WANTED — EXPERIENCED HOTEL CHAMBERmaid, at WOODWARD HOTEL, 421 W. 8th.

Professions and Vocations.

WANTED—PIANIST TO PLAY FOR DANCING classes. Apply this morning at 10 a.m. CALIFORNIA TEMPLE OF ARTS, 982 S. Grand.

WANTED—AT ONCE, GRADUATE NURSE, FOR small hospital. Apply FULLERTON HOSPITAL, Fullerton, Cal.

WANTED—GOOD PIANIST FOR ROAD SHOW. Apply 811 MAJESTIC THEATER BLDG.

WANTED—HELP—
Male and Female.
Miscellaneous.

WANTED—THERE IS PLENTY OF WORK TO be had at going wages, if you will apply to ESSENTIAL EMPLOYMENT AGENCY, 741 W. 8th st., Riverside. Phones Mission 233, Automatic 1673.

WANTED — MARRIED COUPLE, MAN TO DO chores and garden work, wife cooking and general housework. Permanent place. Phone FULLERTON 176-R-3 or write J. B. Reeve, La Mirada, Cal.

WANTED—MAN AND WIFE, WILLING TO GO to country; woman for general housework. Must be good cook. Man to help in house and take care of garden. Wages $90 per month. Answer collect, COVINA 882.

WANTED—FOR FURNITURE FACTORY, MAchine man, women to learn upholstering and general help. Apply 1200 E. 8TH ST.

WANTED—SALESMEN AND SALESWOMEN, OTHers now working for us are making $300 to $500 per month. 804 BRACK-SHOPS.

WANTED—TOBACCO STRIPPERS AND PACKERS, experienced. MAX ROTH CIGAR CO., 445 S. Los Angeles st.

WANTED—SALESMEN AND SALESWOMEN, OTHers now working for us are making $300 to $500 per month. 804 BRACK-SHOPS.

Investment Required.

WANTED—ASSISTANT IN ESTABLISHED BUSIness, small investment required. Address K, box 89, TIMES OFFICE.

WANTED—AUTOMOBILE ELECTRICIAN IN BATtery service station. Excellent trade built up by former man. Furnish own equipment. Address M, box 19, TIMES OFFICE.

WANTED—LEADING LADY IN FEATURE FILM. $5000 investment in established company. Address K, box 86, TIMES OFFICE.

WANTED—DISCHARGED SOLDIER WITH SELLing experience, must have a little money to take half interest in a big money-making business. Address M, box 32, TIMES OFFICE.

WANTED—OFFICE HELP. $200 CASH, SHARE profits. Address K, box 37, TIMES OFFICE.

Instruction Course.

WANTED — HOLLMAN BUSINESS COLLEGE trains for civil service exams., book-keeping, stenographic, secretarial positions. Catalogue. Realty Bd. Bldg., 631 S. Spring. 65522, Bwy. 2560.

WANTED—RAGTIME PIANO PLAYING TAUGHT in 20 lessons; saxophone. Write for booklet. CHRISTENSEN SCHOOL OF POPULAR MUSIC, 730 S. Grand. 65793.

WANTED—SCHOOL OF FACIAL EXPRESSION, movie acting and dramatic art; competent lady and gentlemen instructors. SUNLAND STUDIO, 226½ So. Broadway.

WANTED—TELEGRAPHY, STENOGRAPHY, BOOKkeeping, catalogue free. MACKAY BUSINESS COLLEGE, Pico 2492, 63193, Ninth and Main.

WANTED—LADIES, CORSET MAKING TAUGHT to fit you for any position in corset line. NATIONAL CORSETIERES, 209 Grosse Bldg.

WANTED — COMPLETE COMMERCIAL COURSE taught at less cost. CO-OPERATIVE ED. BUREAU, 622 Laughlin.

WANTED — STUDENTS, DUTTON COMMERCIAL SCHOOL, 535 Cons. Realty Bldg., 6th and Hill.

WANTED—LEARN BEAUTY CULTURE. LEADER COLLEGE, Estab. 12 years. 228 Mercantile Pl.

WANTED—PRACTICAL AUTO AND TRACTOR courses, N. A. S., 809 S. Figueroa. Catalog free.

WANTED — STUDENTS, SHORTHAND, TYPING, commercial essentials. 52139. 1339 W. 5TH.

WANTED—LEARN VULCANIZING AT THE BEST equipped school. 525 W. FIFTH ST.

WANTED—LADIES TO LEARN HAIRDRESSING. MACDONALD'S, 204 Mercantile Place.

WANTED — SEE Y.M.C.A. AUTO SCHOOL, GET started right. 731 S. HOPE.

WANTED—MEN TO LEARN VULCANIZING, BEST practical course. 1036 S. MAIN ST.

WANTED—LEARN PICTURE ACTING AT HOLLYwood Studio, 5624 Virginia ave. Phone 59162.

WANTED—BIG DEMAND FOR MILLINERS, PREpare yourself at EDITH MAY'S, Brack-Shops.

WANTED—LEARN TRACTORS AT RABB'S TRACTOR SCHOOL, 1246-48 S. Los Angeles st.

WANTED—BECOME STENOGRAPHER OR BOOKkeeper in 30 days. 30-Day Bus. Col., 426 Spring.

WANTED — BUSINESS TRAINING, INDIVIDUAL instr., day, evenings. PAC. SCHOOL, 124 W. 4.

WANTED—AGENTS—
And Canvassers.

WANTED — PARTY WITH FORD CAR, VERY good proposition; worth investigating. 2612 S MAIN.

EMPLOYMENT—
Agencies.

WANTED — KATHERINE BARR EMP. AGENCY, BEST HELP OF ALL KINDS, COLORED SPECIALTY, 102 S. SPRING. A9580.

WANTED— THE PACIFIC JAPANESE AAA EMP. AGENCY, 719 S. GRAND AVE. 61078. MAIN 1714.

WANTED—A B C JAPANESE EMPLOYMENT AGENCY, 811 S. Olive st. 65718. Main 1947.

WANTED—SITUATIONS—
Male.
Miscellaneous.

WANTED—MAN, UNDER 30, RECENTLY IN government service, having had charge of inspection, production and assembly of airplane metal parts, with previous experience in machinery manufacture, desires connection with manufacturing concern, in capacity with scope for inspection and production ability. Address M, box 181, TIMES OFFICE.

WANTED — POSITION BY YOUNG MARRIED man, preferably outside work. Several years' clerical and collection experience. Am mechanically inclined. Am careful automobile driver. Excellent references. Address Z, box 892, TIMES BRANCH OFFICE.

WANTED—SITUATION BY COMPETENT GARdener, flowers, lawn, vegetables, and handy, active, careful worker. Country or suburban, $40, room and board. Address M, box 10, TIMES OFFICE.

WANTED—SMALL SET BOOKS TO KEEP IN spare time, can furnish good references. Address L, box 257, TIMES OFFICE.

WANTED—POSITION AS HANDY MAN OR ASsistant to engineer. Address K, box 84, TIMES OFFICE.

WANTED—ANY KIND OF WORK, ONLY AFTERnoon or night. Address M, box 30, TIMES OFFICE.

WANTED—ARCH. DRAFTSMAN, EXP. FOR full information write to JUL. KRAUSS, Victorville, Cal.

WANTED—YOUNG MAN, AGE 21, JUST OUT OF service, wishes work on ranch or in oil fields. D. RICHARDSON, A3207.

WANTED—DISCHARGED SOLDIER WITH FORD, wishes work day or week. Call MAIN 7184.

WANTED—FURNITURE REPAIR MAN WANTS job. Address K, box 52, TIMES OFFICE.

Store and Office.

WANTED—BOOK-KEEPER AND TYPIST, HONORABLY DISCHARGED SOLDIER FROM U. S. ARMY, 15 MOS. SERVICE, DESIRES POSITION WITH A FUTURE, 21 YEARS OLD, INDUSTRIOUS, RELIABLE. WHAT HAVE YOU? CIVIL AND MILITARY REFERENCES. ADDRESS A, BOX 457, TIMES BRANCH OFFICE.

WANTED—CONNECTION WITH OR WITHOUT moderate investment by middle aged successful business man, recently returned from Red Cross service abroad. Experienced in newspaper and printing lines. Also mercantile accounting. Address A, box 577, TIMES BRANCH OFFICE.

WANTED—POSITION AS BOOK-KEEPER, AUDItor or accountant. Experienced at cost and public accounting and possess thorough knowledge of construction work. Address APT. 18, MARYLAND APTS., City.

WANTED—BY ACCOUNTANT, AUDITING, OPENing books, office or confidential work, contract or day. Satisfaction assurred, rates reasonable. PHONE 65477.

WANTED — ACCOUNTANT OF ABILITY WITH several years' experience in general commercial accounting and auditing. A1 references. Address K, box 187, TIMES OFFICE.

WANTED—BOOK-KEEPING, AUDITING, HALFday work accepted. Rates reasonable. 64790.

WANTED—SITUATIONS—
Male.
Store and Office.

WANTED—AUDITING, TRIAL BALANCES, $10; books opened. Address A, box 471, TIMES BRANCH OFFICE.

Salesmen and Solicitors.

WANTED—MARRIED MAN OF 35, NOW EMployed, seeks change where there is opportunity for advancement; experience in salesmanship, window trimming and interior decorating; can show good record and references. Address A, box 322, TIMES BRANCH OFFICE.

WANTED—CITY SALESMAN, CANDY LINE preferred. Twenty years' experience in business, one who can produce results, very best of reference. Address M, box 2, TIMES OFFICE.

WANTED—HUSTLERS TO SELL WELCOME HOME pennants and flags, Saturday morning. Call at 315 COMMERCIAL ST. Kemp News Agt.

WANTED—A GOOD SPECIALTY. HAVE AUTO. Must be seller. Address K, box 48, TIMES OFFICE.

Trades.

WANTED—YOUNG MARRIED MAN, (COLORED,) wants garage work for moderate salary, to learn mechanism. Phone VERMONT 1480.

WANTED—LICENSED ELECTRIC CRANE AND hoisting engineer. Five years' experience. 2249 WALTER ST., Huntington Park.

WANTED—LICENSED ENGINEER, STEAM AND refrigeration, in or out of town. Address M, box 174, TIMES OFFICE.

WANTED—BRICK AND CEMENT WORK, PATCH plastering, honest work and prices. S. 5710-M.

Chauffeurs, Teamsters, Etc.

WANTED — EXPERIENCED CAREFUL DRIVER will take any make of car to San Francisco next week for expenses. References given and required. W. H. McGUIRE, 885 I. W. Hellman Bldg. Phone Main 3548.

WANTED—BY CHAUFFEUR-MECHANIC, SITUAtion with tourist or private family. Careful driving my specialty. Familiar with all California roads. Will drive East for expenses. 19620. RODERICK.

WANTED—JAPANESE CHAUFFEUR WANTS PRIvate family, experienced washing cars, and housework. JARN HASEGAWA, 909 S. Hill st. 61554.

WANTED—CHAUFFEUR, COLORED, WITH GOOD references, wishes position. Call BROADWAY 6848 before 7:30 a.m. or after 5:30 p.m.

WANTED—BY CHAUFFEUR, THOROUGHLY COMpetent, reliable, well recommended, white man. Phone MAIN 1095.

WANTED—POSITION BY EXPERIENCED CHAUFfeur, good references. ROBERT SMITH, West 2744.

WANTED — JAPANESE EXPERT CHAUFFEUR wants a position in private family, good mechanic and best references in the city. 61927.

WANTED — EXPERIENCED, CAREFUL CHAUFfeur wants position with elderly people. Address M, box 46, TIMES OFFICE.

WANTED—BY EXPERT CHAUFFEUR AND MEchanic (Swedish,) steady, reliable; local references. PHONE 12639.

WANTED—CHAUFFEUR WISHES EXTRA DRIVing at night. Call 59109.

Professions and Vocations.

WANTED—YOUNG GRADUATE, COLUMBIA UNIversity technical course wants opportunity requiring integrity and sincerity of purpose. Unquestionable references. Experience as bookkeeper, railroad checker, automobile salesman and machinist. Good typist. Three-year sequences in mathematics, physics, chemistry and English. Personal interview desired. Address M, box 185, TIMES OFFICE.

WANTED—CANDY MAN, ONE WHO HAS HAD years' experience in handling help, window decorating, catering, lunches, candy making and salesmanship. One who can handle a responsible position with highest kind of reference. Address K, box 189, TIMES OFFICE.

WANTED — SITUATION, ARCHITECTURAL draftsman, some experience. Address W. A. R., 1827 S. HOOVER ST.

Farm and Garden.

WANTED—RANCH WORK, ALSO LIVING QUARters by young married man, have had some farm experience in East. Can drive machine. Am handy with tools, good character references. Address Z, box 392, TIMES BRANCH OFFICE.

WANTED — YOUNG MAN IN POOR HEALTH would like place on ranch, able to do light work, wages no object. R. MARTIN, 237 S. Hope.

WANTED—MIDDLE-AGED MAN, SINGLE, SOBER, trustworthy, familiar with poultry, dairy, garden, able to manage, seeks position. Address XM, box 470, TIMES BRANCH OFFICE.

WANTED—TWO YOUNG MEN DESIRE EMPLOYment on ranch. BOX 489, Y.M.C.A.

House Servants, Caretakers, Etc.

WANTED—MAN, 37, WISHES POSITION HOUSEman, or any kind of work, can drive Ford, will leave city. Address M, box 171, TIMES OFFICE.

WANTED — JAPANESE, FIRST-CLASS BUTLER, wants position in private family, out of town. WILLIAM, 68933.

WANTED—BY YOUNG JAPANESE BOY, POSItion as school boy. MINE, 527½ E. First.

WANTED—YOUNG JAPANESE BOY WANTS POSItion as schoolboy. PHONE 19401.

Carpentering, Painting, Paperhanging.

WANTED—PAINTING, PAPERHANGING, TINTing, estimates. OSBURN, 940 S. Flower. Broadway 4833. Reasonable.

WANTED — PAINTING, TINTING, PAPERHANGing, materials, workmanship, very best. GOODWIN, F3115; Ver. 2[illegible] 734½ S. Hill.

WANTED—FOR REPAIR AND NEW CARPENTER work call PHONE 73420.

WANTED — TINTING, PAPERHANGING AND painting by colored painter. PICO 791.

WANTED—PAINTING, PAPERHANGING, TINTing; good workmanship, material. BDWY. 997.

WANTED—PAINTING, TINTING, PLASTERING, cement work. First-class work. BOYLE 2018.

WANTED — PAINTING, TINTING AND PAPERhanging, clean, careful work, reasonable. 25203.

WANTED—CARPENTER WORK. PAINTING, $4 per day. 620 S. EVERGREEN AVE. Boyle 54.

WANTED — PAINTING, TINTING AND PAPERhanging, clean, careful work, reasonable. 25203.

Day Work.

WANTED—HOUSECLEANING, VACUUM, FLOORS, windows, by an experienced Englishman. BLAKCLOCK, Main 1289.

WANTED—SITUATIONS—
Female.
Miscellaneous.

WANTED—REFINED WOMAN, WILL CARE FOR 4 or 5 children in same neighborhood, while mothers shop or attend club or matinee. BOYLE 2845.

WANTED—YOUNG LADY OF REFINEMENT AND education wants position with refined family to be companion to 2 or 3 children. Address M, box 183, TIMES OFFICE.

WANTED — REFINED MIDDLE-AGED WOMAN would like employment from 9:30 to 2 o'clock, not Sunday. Address K, box 186, TIMES OFFICE.

WANTED — EXPERIENCED CHAMBERMAID wishes work. BROADWAY 3428.

Store and Office.

WANTED — STENOGRAPHER, RELIABLE, COMpetent, experienced; broad education, fine personality. Those desiring blond curls need not apply. MISS CARTER, Phone 63069.

WANTED — COMPETENT STENOGRAPHER, LOcal experience. Would consider out of town. Address A, box 470, TIMES BRANCH OFFICE.

WANTED—POSITION AS OFFICE ASSISTANT, experienced in filing, clerical and switchboard. Call WEST 5488.

WANTED — EXPERIENCED COLORED GIRL wishes office work, doctor's office preferred. SOUTH 5218 after 6 p.m. and Sunday.

WANTED—A YOUNG STENOGRAPHER, SWITCHboard operator, 2½ years experience, wishes position, best of references. CALL 558716.

WANTED—EMPLOYERS NEEDING OFFICE HELP Call 62363. BANK OFFICE POSITION AGENCY.

Nurses.

WANTED—NURSING, MAKING COMFORTABLE, $1 hour, longer 50c. Call mornings, evenings, 64548.

WANTED — NURSING BY GOOD PRACTICAL nurse, has had hospital experience, no objections to flu cases. PHONE 75852.

WANTED—BY PRACTICAL NURSE, INFANTS OR invalid. Phone VERMONT 3156.

Housekeepers, Domestics, Cooks.

WANTED—BY REFINED MIDDLE AGED WOMan, first-class cook and housekeeper, cooking and downstairs work in good family. No laundry. Address L, box 71, TIMES OFFICE.

WANTED — JAPANESE WOMAN WITH CHILD wants position as houseworker in small family. Call before 10 a.m. or after 7 p.m. Phone 12838. 972 S. SAN PEDRO ST.

WANTED—2 REFINED YOUNG WOMEN WANT place, housekeeper and assist work, where 2 people needed; country or ranch preferred. Address M, box 186, TIMES OFFICE.

WANTED—SITUATION AS HOUSEKEEPER OR companion for 2 or more maids, good nurse; salary $75 per month. Address G, box 57, TIMES OFFICE.

WANTED — WOMAN WANTS POSITION AS housekeeper or cook on ranch. Call or write MABEL RYBENSHY, box 436, R. R. No. 1, El Monte.

WANTED — A NEAT COLORED GIRL WANTS chamber work in hotel or apartment, days or week; 2 years at last place. Address 500 GLADYS AVE., room 62.

WANTED — FIRST-CLASS COOK WANTS straight cooking, private family. References. 10266.

WANTED—POSITION BY MOTHER AND DAUGHter, cook and helper, ranch or camp, cooking for men only. SOUTH 4201-M.

WANTED—COMPETENT MIDDLE-AGED WORKing housekeeper, good manager. 817 S. OLIVE. Mornings.

WANTED—A POSITION AS HOUSEKEEPER BY refined young lady in gentleman's home. Address A, box 526, TIMES BRANCH OFFICE.

WANTED—POSITION AS MANAGER OR ASSISTant manager of high-class apartment-house. References. Phone WEST 834.

WANTED — GENERAL HOUSEWORK, NO LAUNdry, first-class cook. BDWY. 1052.

WANTED—POSITION AS HOUSEKEEPER FOR middle-aged man. Hotel Nadeau, K. TUTTLE.

WANTED—SITUATION AS HOUSEKEEPER, WIDower with children preferred. GAR. 1818.

Dressmakers and Seamstresses.

WANTED—DRESSMAKING, PLAIN AND FANCY sewing, to do at home. 1039 W. 22ND ST.

WANTED—SITUATIONS—
Female.
Professions and Vocations.

WANTED—A POSITION AS COMPANION, HOUSEkeeper, where 1 or more maids are kept. Good nurse. Salary $75 per month. Address K, box 40, TIMES OFFICE.

Day Work and Laundresses.

WANTED — EXPERIENCED LAUNDRESS AND cleaner would like steady places, 35c hour. 19537.

WANTED — LAUNDRY WORK BY COMPETENT laundress. Call BDWY. 2209.

WANTED—BY EXPERIENCED COLORED LADY, half-day work, six days a week. SO. 4168.

WANTED — EXPERIENCED COLORED GIRL wants ½ day work week days. BDWY. 3863.

WANTED — BY FIRST-CLASS LAUNDRESS, laundry to take home. Call PICO 950.

WANTED—SITUATIONS—
Male and Female.

WANTED—RELIABLE COUPLE WOULD ACT AS caretakers of furnished home, Los Angeles or vicinity. Address A, box 567, TIMES BRANCH OFFICE.

WANTED — EASTERN MAN AND WIFE, 12 years' experience, want good apartment-house to manage. Best reference. BOYLE 1945.

WANTED—
To Rent.
Rooms.

WANTED—YOUNG BUSINESS MAN WANTS ROOM in small family; or will share double apartment. Answer, stating number in family and phone. Address M, box 206, TIMES OFFICE.

Rooms and Board.

WANTED—ROOM AND BOARD, SPANISH FAMily, Hollywood. Single man wants Spanish instruction conjunction. Address J, box 239, TIMES OFFICE.

WANTED—ROOM, BOARD, PRIVATE FAMILY, young man. Apply BOX 960, Hotel Hayward.

Houses.

WANTED—
RESPONSIBLE GOOD CARETAKER WANTS TO RENT WELL FURNISHED 5 OR 6-ROOM BUNGALOW OR COTTAGE WITH PRIVILEGE OF BUYING; MUST BE LOCATED IN GOOD NEIGHBORHOOD, REASONABLY CLOSE IN AND FAIR RENTAL, WEST OR NORTHWEST PREFERRED, 4 IN FAMILY, YOUNGEST 14. SEND DESCRIPTION, LOCATION, GIVE PHONE NUMBER AND BEST RENTAL FOR PERMANENT. ADDRESS T, BOX 875, TIMES BRANCH OFFICE.

WANTED—
OUR WAITING LIST IS SUFFICIENTLY LARGE THAT WE CAN IN MOST CASES GET YOU A TENANT THE SAME DAY YOUR PROPERTY IS LISTED. FURNISHED OR UNFURNISHED, $50 AND UP.
GILES & LAACK,
60549 608-10 HAAS BLDG. BDWY. 2556.

WANTED—TO RENT UNFURNISHED HOUSE OR bungalow of 6 to 8 rooms, out in Wilshire or Hollywood district. Will take year lease and will pay up to $50 a month. Address H, box 198, TIMES OFFICE.

WANTED—MAY 5, FURNISHED 5 OR 6-ROOM modern bungalow, permanent tenants, near good grade school and car line; west or southwest preferred. $30. Address MRS. F. A. DOWNS, 1615 W. 45th st.

WANTED—4 OR 5-ROOM UNFURNISHED BUNgalow, Wilshire or Hollywood. No high rent, by couple. Permanent. No children or pets. PHONE 14187.

WANTED—MAY 1ST, 6-ROOM MODERN UNFURnished bungalow, garage; adults; about $30; Hollywood way. Address Z, box 511, TIMES BRANCH OFFICE.

WANTED—5 OR 6-ROOM BUNGALOW, FURnished, in or around Westlake District. Rent not to exceed $35. Call ROSE DANCING SCHOOL after 10 a.m. Phone 55075.

WANTED—BY RESPONSIBLE MAN, 3 OR 4-ROOM modern bungalow or 3 room flat, between Pico, Jefferson, Main, Vermont. Address M, box 13, TIMES OFFICE.

WANTED—TO LEASE IN HOLLYWOOD BY 3 adults, unfurnished 4 or 5-room cottage or bungalow with garden; limit $27.50. PHONE 577098 evenings.

WANTED—MAY 1, 5-ROOM FURNISHED BUNgalow, not to exceed $35, preferably near Catholic school. Address B, box 415, TIMES BRANCH OFFICE.

WANTED—ABOUT MAY 1, 3 OR 4-ROOM BUNgalow, good care, 3 adults. Address 720 SIERRA VISTA, Alhambra.

WANTED—4-ROOM MODERN BUNGALOW, WITH yard, near car line, west or southwest, adults. Address A, box [illegible], TIMES BRANCH OFFICE.

WANTED—5 OR 6 ROOM UNFURNISHED HOUSE, suburban preferred, thirty minutes' ride Second and Main. Address M, box 102 TIMES OFFICE.

WANTED—REFINED COUPLE WANT BEAUTIfully furnished bungalow. Write 1240 W. JEFFERSON ST.

WANTED—3 OR 4-ROOM FURNISHED FLAT OR house, $25 to $27.50; permanent. Address K, box 78, TIMES OFFICE.

WANTED—UNFURNISHED BUNGALOW 7 ROOMS, 3 bedrooms, northwest. Permanent tenants. 560103, evenings.

WANTED — FURNISHED MODERN BUNGALOW and garage, not to exceed $25. Prefer west or northwest. Phone WILSHIRE 276.

WANTED—MAY 1ST, SMALL BUNGALOW, COMpletely furnished; pay 2 month's rent advance. Address A, box 441, TIMES BRANCH OFFICE.

WANTED—ARTISTIC UNFURNISHED BUNGALOW 3 adults, references. 1245 S. ST. ANDREWS PLACE.

Country Property.

WANTED—TO RENT SMALL CHICKEN RANCH, privilege buying. Address L, box 274, TIMES OFFICE.

TO LET—ROOMS—
Furnished and Unfurnished.
Furnished.

TO LET—ELEGANTLY FURNISHED ROOMS. SUMMER RATES NOW ON.
In most beautiful Hollywood home, spacious grounds, beautiful shrubbery, comforts of home. Best meals next door. One block from postoffice, library, banks, stores, car line. Just north Hollywood blvd. 1735 WILCOX AVE. Holly. 2979.

TO LET—BEAUTIFULLY FURNISHED ROOM IN my Wilshire home, use of garage and tennis court. Gentlemen only. Call after 1 o'clock. 602 S. WESTERN AVE.

TO LET—WESTLAKE AVE., ELEGANTLY FURnished front room with lavatory, for gentleman; garage; gentleman's private home. 54912.

TO LET—CLEAN, QUIET, NICELY FURNISHED rooms, single and light housekeeping; $2 week and up. 345 S. FLOWER. Main 3961.

TO LET—I HAVE A VERY GOOD FRONT ROOM I wish to rent to a nice and refined gentleman. Phone 51030.

TO LET — MEN, ATTENTION, NICE CLEAN rooms, comfortable and homelike; $2.25 per week and up. 352 S. HILL ST.

TO LET—FRONT PARLOR TO BUSINESS MAN or woman; quiet, high, airy, close in; 231 S. BEAUDRY AVE., 3 blocks west of 3rd st. tunnel.

TO LET—LOVELY ROOM IN PRIVATE HOME, breakfast if desired. Garage. Wilshire district. 568673.

TO LET—ONE OR TWO NICELY FURNISHED rooms, private flat, walking distance, $3 each. 848 W. NINTH.

TO LET—LARGE, CLEAN, NORTHEAST ROOM, quiet, no housekeeping. 521 S. UNION.

TO LET—$3 WEEK, 50c NIGHT, HOT WATER baths, telephone. 814½ BROADWAY.

TO LET—SLEEPING PORCH. 701 W. 10TH ST., corner of Flower.

TO LET—ROOMS OVERLOOKING WESTLAKE Park, light hskpg. privileges. 52530. 415 S. Lake.

TO LET—NICE FURNISHED ROOMS, $2.25 WK. Call forenoons. 744 S. HOPE.

TO LET—ROOMS $2 WEEK UP, THE STAR, 319 W. Second st. Main 3201.

TO LET—CLEAN HOUSEKEEPING ROOMS $2 and $2.25 week; bath, hot water. 548 E. PICO.

TO LET—$1.50 WEEK UP, CLEAN, COMFORTAble sleeping rooms, nr. bdwy. 412 TEMPLE ST.

TO LET—CITY HOTEL, MODERN, MEN ONLY, $2 up. 736 SAN JULIAN. Main 5134.

TO LET—1 OR 2 ROOMS AND GARAGE. 1335 WISCONSIN. West 4066.

Housekeeping.

TO LET—2 NICELY FURNISHED ROOMS, INcluding light, gas and garage, if desired. Phone WEST 974. 1503 MAGNOLIA.

TO LET—LARGE FRONT ROOM WITH KITCHEN, well furnished, $17. 2309 S. GRAND.

TO LET—HOUSEKEEPING ROOMS, 1101 SANtee, $2.50 per week. 65198.

Rooms and Board.

TO LET—LARGE ROOM WITH PRIVATE BATH and sleeping porch, also smaller room in elegant Westlake home, pool table, wide veranda, 3 meals, 2000 MIRAMAR, 4th house west of 2nd and Bonnie Brae. 557075.

TO LET—IN A BEAUTIFUL HOME, WESTLAKE district, large nicely furnished room, hot and cold water, also garage. 669 S. BURLINGTON. Phone 52877.

TO LET—WILSHIRE DISTRICT, IN A DELIGHTful home, for summer, large, well-ventilated, handsomely furnished room, best of home cooking. Garage, tennis court. WILSHIRE 386.

TO LET—BELLEVUE TERRACE HOTEL, SIXTH and Figueroa, rooms $2 per week, with board $7 per week up; large grounds and veranda, poolroom. Six minutes to Broadway. PICO 446.

TO LET—VERY DESIRABLE ROOM WITH VERY best board, most homelike place in Hollywood and best location. Phone 577556. 1727 WILCOX AVE.

TO LET—ROOM AND BOARD IN ELEGANTLY furnished foothill home between Los Angeles and Pasadena; beautiful grounds, tennis court, garage and tables, home cooking. GARVANZA 269.

TO LET—FURNISHED ROOM WITH BREAKFAST only $30 per month, with dinner, $40; private family. Call WEST 4319.

TO LET—FIRST CLASS ROOMS AND BOARD, private family, fine location; man and wife or 2 gentlemen. PHONE 55806.

TO LET—ATTRACTIVE LARGE DOUBLE ROOM, twin beds, sleeping porch, home cooking, Westlake district. 975 S. HOOVER. 558763.

TO LET—1 LARGE FRONT ROOM, EXCELLENT board, $25 per week for couple; a handsome home. 1204 ORANGE ST.

TO LET—LARGE BEAUTIFUL ROOM, WITH board, gentleman preferred. 333 W. 23RD ST. 24597.

TO LET—1 LARGE FRONT ROOM, EXCELLENT board, $25 per week for couple; a handsome home. 1204 ORANGE ST.

TO LET — 2 SUNNY FRONT ROOMS WITH board, May 1. 838 S. ALVARADO. Wil. 3844.

Rooms and Board for Children.

TO LET—DAY AND HOME SCHOOL, MUSIC KINdergarten, outdoor study, all grades. Wil. 1095.

Hotels and Rooming-Houses.

TO LET—HOTEL CALIFORNIA, 457 S. BDWY. 75c night; $3 week. Continuous steam heat.

TO LET—ROOMS—
Furnished and Unfurnished.
Hotels and Rooming-Houses.

TO LET—SOUTHLAND HOTEL.
Corner Sixth and Flower sts.
ABSOLUTELY FIREPROOF.
In the heart of business and shopping district. All outside rooms with every modern convenience.
With or without bath.
Street cars from depot to hotel.
Rates $1.00, $1.50, $2.00.
Special rates by week or month.
NEW MANAGEMENT.

TO LET—
ROOMS—ROOMS—ROOMS.
STILLWELL.
FIREPROOF HOTEL.
You can have a room with private bath,
One person as low as $1.50 a day,
Two persons as low as $2 a day.
SPECIAL RATES BY THE WEEK.
Good garage next door.
838 S. GRAND AVE.

TO LET—IF YOU ARE LOOKING FOR A NICE warm sunny room with every modern convenience, and 5 minutes' walk to center of city, $1 a day, rates by the month, call at NEW ROSEGROVE HOTEL, 532 S. Flower st., near W. 6th st.

TO LET — OVIATT HOTEL, SPECIAL SUMMER rates, $3.50 to $6 per week; beautiful lobby, elevator, close in, Pico car line to Flower. 10868. Corner PICO and FLOWER.

TO LET— PRESTON HOTEL,
Ninth and Los Angeles sts.
Single rooms, clean, neat and sanitary. Hot water. Rates $1 day, $15 to $20 a month.

TO LET—SAN FRANCISCO, STOP AT THE RITZ HOTEL; CENTRALLY LOCATED; MODERATE RATES. COMMERCIAL AND TOURIST. 216 EDDY ST., A. P. SIMPSON, MANAGER.

TO LET—MEN TAKE NOTICE. CLEAN ROOMS to permanent tenants. $2.25 per week up. 352 S. HILL ST.

TO LET—HOTEL RAMONA, 620 S. GRAND AVE. Right downtown, large, comfortable rooms, elevator, steam, private baths, phones, $4.50 week up.

TO LET—HOTEL HOLLENBECK, 2ND AND Spring sts., 300 first-class rooms, $1.00 day. Low weekly rates. Center of city.

TO LET—HOTEL MERCER, OUTSIDE ROOMS, bath, free phone, steam heat. Clean, modern. Garage. 1347 S. HILL. Main 6012.

TO LET—NEW ACACIA HOTEL, 6TH AND HOPE. Just opened. Steam heat, hot and cold water, free phone service. BROADWAY 2571.

TO LET—HOTEL CASA GRANDE, 647 S. GRAND ave., right downtown. rooms $2 weekly up.

TO LET—FLATS—
Furnished and Unfurnished.
Furnished.

TO LET—
CHATSWORTH TERRACE.
Choice upper south corner 5-room flat, 4 exposures, newly furnished in fine solid mahogany and overstuffed tapestry and velour period furniture, fine Wilton rugs and artistic draperies, 2 dainty bedrooms in old ivory and cretonne, extra davenport bed, fine building. Old English architecture. Paved street. Open for inspection between 10 and 5. 960 PARK VIEW ST. W. Ninth st. car.

TO LET — WILSHIRE DISTRICT. CHOICE UPper southwest, 5-room flat just newly and completely furnished, in mahogany throughout; elegant rugs and choice linen; large spacious rooms, tile bathroom, with shower; tile drainboard in kitchen; this is an exceptionally handsome flat; rental includes lights, heat, gas, telephone and janitor service. Apply 3045 W. EIGHTH ST. Phone 556408.

TO LET—"HOME BEAUTIFUL FOR APPRECIAtive people," in Hollywood, one block from Hollywood blvd.; a distinctively furnished 6-room corner apartment, tile bath and shower, all new period furniture, in mahogany and old ivory; private entrance, garage. 6267 YUCCA, corner of Vine. Phone 577392.

TO LET—WILSHIRE DISTRICT, SIX-ROOM UPper flat, new white plastered building, attractively furnished in mahogany, large livingroom, three bedrooms, tile bath and shower, garage and janitor service. $100 per month or $85 on lease. 100 S. MARIPOSA AVE. Phone 560444 or 567111. Open from 10 to 5.

TO LET—FURNISHED FLAT, TO SUBLEASE for 6 months; 3 rooms and bath, $43; beautifully located, near 3 car lines; lot of sunshine and light. Call at upper south flat. 934 WESTMORELAND AVE., or telephone Wilshire 6588.

TO LET—HOUSES, FLATS, APARTMENTS.
High-class, Exclusive Listings.
Service Free; Why Worry?
APARTMENT ACCOMMODATION BUREAU,
700 Grant Bldg., Fourth and Broadway.

TO LET—3-ROOM LOWER FURNISHED FLAT, overlooking Westlake Park, modern, complete, adults, garage, $45. Inquire 433 GRAND VIEW ST.

TO LET — BEAUTIFUL FURNISHED 6-ROOM flat, Wilshire district, sleeping porch, garage. LOS ANGELES RENTAL CO., 524 Spring st., room 308, 66843.

TO LET — IN HOLLYWOOD, ATTRACTIVE 4-room flat, with sleeping porch; adults only. Call 577120.

TO LET—NICELY FURNISHED LOWER FLAT, three rooms, bath, garage. 924 W. 36TH ST. Tel. 22992.

TO LET—THE FINEST 5-ROOM FLAT IN HOLlywood, fully furnished. 5611 HOLLYWOOD BLVD., corner Morgan place. Phone 59519.

TO LET—FURNISHED UPPER FLAT. 1416 W. 18TH ST.

TO LET—THREE-ROOM FLAT LARGE CLEAN, close in, adults. 1129 FIGUEROA.

Unfurnished.

TO LET—UNFURNISHED—
HOUSES—BUNGALOWS—FLATS.
APARTMENTS.
ANYWHERE—ANY SIZE—ANY PRICE.
City—Suburbs—Beaches.
Hundreds to choose from.
COMBINED LIST OF 175 LEADING AGENTS.
Free—City Maps, Guide Books and Reliable Rental Information—Free.
Members L. A. Realty Board.
BARKER BROS., 724 S. BROADWAY.
Pico 1840. Main Floor. Automatic 10423.

TO LET—UNFURNISHED 5-ROOM MODERN UPper flat, center of Hollywood, one-half block from car line. Adults only. Garage. Key and information at 1734 McCADDEN PLACE.

TO LET—BEAUTIFUL FLAT, 5 LARGE BRIGHT sunny rooms, hot and cold water, janitor service. Rent $50. 1408 N. HOBART. Holly 864.

TO LET—UPSTAIRS FLAT OF 4 ROOMS AND den, on Mariposa, north of the Hollywood blvd., for $30. Call 63156.

TO LET—DANDY UNFURNISHED SUNNY FLAT, $15. MRS. MATHEWS, Boyle 2059.

TO LET—4 GOOD ROOMS AND BATH, $10. MRS. MOORE, Apt. 9, 670 Lamar st.

TO LET—APARTMENTS—
Furnished and Unfurnished.
Furnished.

TO LET—
WESTLAKE TERRACE,
400 S. ALVARADO ST.,
HALF BLOCK FROM WESTLAKE PARK.
New 5-room duplex, elegantly furnished, consisting of living-room, dining-room, kitchen, two bedrooms, tile bathroom, janitor service, garage.
INQUIRE NO. 412-B.

TO LET—WITMER APARTMENTS—
50091. Walking distance. WILSHIRE 3224.
685 WITMER ST.

TO LET—BATCHELOR APARTMENTS, 3 ROOMS sleeping porch, good maid service, lights, gas, telephone, hot water. Also 4-room furnished flats, sleeping porch, suitable for family of 4 or 5. Hollywood blvd. near Gower. Phone HOLLYWOOD 2192.

TO LET—TODAY.
Lovely 2-room suite with private bath, $25 month; also 2 large rooms and kitchen, $25 month; also 1 large room and kitchen for $20 month. PURSER APTS., 1126 S. Grand ave.

TO LET — NO USE HUNTING APARTMENTS, management knows every Los Angeles vacancy; service free. Why worry? Strangers receive special attention. APARTMENT ACCOMMODATION BUREAU, 700 Grant Bldg., Fourth and Broadway.

TO LET—WE HAVE VACANT TODAY
Choice singles from $100 to $30 per mo.
Choice doubles from $150 to $40 per mo.
GILES & LAACK,
60549. 608-610 HAAS BLDG. Bdwy. 2556.

TO LET—SIX-ROOM FURNISHED APARTMENT in court, three bedrooms, desirable location in Hollywood, rent $65. Apply Apt. 1, 1736 N. WILCOX AVE. Phone 57344.

TO LET—CRAWFORD APTS., SINGLE AND DOUble apartments, elegantly furnished, direct phone, office, walking distance; summer rates. 941 GEORGIA ST.

TO LET—BRIGHT, PLEASANT, SECOND-FLOOR double apartment, ½ block from transportation. Price reasonable. PONCE DE LEON, 1130 S. Alvarado. Wilshire 514.

TO LET—WILL SUBLET MY LARGE DOUBLE apartment completely furnished, 3 to 6 months, attractive homelike. Inquire manager, FOWLER APTS., 1110 W. Washington. Telephone 20600.

TO LET—LARCHMONT APTS., 106 E. WASHINGton, 2 and 3-room furnished apts., bath and showers; handsomely furnished lobby, billiard and ballroom, ideal location. 23097, SOUTH 920.

TO LET—A. J. APTS., 2125 E. 9TH. MODERN 2 and 3-room furnished apartments and single rooms, all outside, sunny; $12 to $18; room for automobiles. Take Santa Fe car at 7th st.

TO LET — ACME APTS., 652 N. VERMONT, beautifully located, edge of Hollywood, 2 double apts., special rates to permanent tenants. 59668.

TO LET—POTTER APTS., VENICE, FOR PERfect winter climate, single, $25 per month; double, $50 per month.

TO LET—WESTRADA APARTMENTS FACING Westlake Park, all modern conveniences. Singles, $25. 630 S. ALVARADO ST. Wilshire 2071.

TO LET—BYRAM APTS., 1037 BYRAM ST. Two-room apts, $16 up; sun all day. Easy walking distance. All modern. 56479.

TO LET — WESTRADA APARTMENTS, FACING Westlake Park. All modern conveniences. Singles $25. 630 S. ALVARADO. Wilshire 2071.

TO LET—NOYES APARTMENTS, STRICTLY MODern, double and single apts., direct phone; rates reasonable. 1495 W. ADAMS corner Romeo.

TO LET—FRONT APARTMENT, 2 ROOMS WITH bath, elegantly furnished, 1944 OAK ST., near Washington. 25566.

TO LET—2 ROOM APT., MODERN, 1019 FLORida st., one block west of Figueroa, between Eighth and Ninth. PHONE 52409.

TO LET—VERMONT APT., CORNER, DOUBLE apartment; also single, modern, with private telephone and garage. WILSHIRE 202.

TO LET—NICE SUNNY DOUBLE AND SINGLE. MARYLAND APTS., 2 blocks north of Sixth st., corner Bixel and Maryland.

TO LET—2 3-ROOM APT., LARGE SUNNY, $12 and $18 month or by week. 133 S. FIGUEROA. Bdwy. 2172.

TO LET — ELIZABETH APTS., ALL OUTSIDE rooms, rates reasonable. Phone 55262. Take W. 11th st. or Pico car to 1112 ELDEN AVE.

TO LET—HARVARD APTS., 3073 W. PICO, ONE desirable front double apt., heat, linen, light and private phone furnished.

TO LET—APARTMENTS—
Furnished and Unfurnished.
Furnished.

TO LET— MANOR COURT.
1801-1811 N. Bronson ave., Hollywood.
Recently completed homes, 4 and 5 rooms, very high class, artistic, beautifully furnished and each a gem. Those desiring real luxury at summer rates should act quickly. Office 1809½ N. BRONSON AVE. Hollywood 2984.

TO LET—
THE DEVONSHIRE,
511-517 CARONDELET ST.
Beautifully furnished 5 and 6-room apartments, garage; references.
Half block north of W. Sixth st.

TO LET—FURNISHED APARTMENT, 3 ROOMS, CHEAP. NO OBJECTION TO CHILDREN. 230 W. JEFFERSON ST.

TO LET — $40, COMPLETELY FURNISHED, beautiful flat, 4 large rooms, also garage, excellent location. 1940 W. 23RD ST. West 2019.

TO LET—BARGAIN, 2 FRONT ROOMS, $10, EXcellent location. 419 S. FIGUEROA. 64812.

TO LET—FURNISHED SINGLE APARTMENT, private bath, telephone. HALE, 1414 W. 10TH.

TO LET — FRONT SINGLE APARTMENT; PRIvate bath; direct phone. 943 WINFIELD ST.

TO LET — NICELY FURNISHED FRONT APT., walking distance. 1211 W. 8TH. Pico 8237.

TO LET — FRONT SINGLE APARTMENT; PRIvate bath, direct phone. 943 WINFIELD ST.

TO LET—TWO-ROOM APARTMENT, 2 BLOCKS from Broadway, $16. 512 W. FIRST ST.

TO LET—PONET SQUARE APTS., 1249 S. GRAND ave., beautiful double, $35-$40 month. 10201.

TO LET—2 AND 3-ROOM APARTMENTS, GArage. 1948 BONSALLO AVE.

TO LET—ROBINSON APTS., 923 S. UNION. Attractive double, front, with balcony. Single, $20.

TO LET—DUDLEY APTS., CLEAN SINGLES, $16 and $20. 407 12TH ST., near Grand.

TO LET—205 N. FLOWER, CLEAN SUNNY APT., private bath, $10. Good phone service.

TO LET—FURNISHED SINGLE APTS., WITH bath or without. 150 N. HILL.

Unfurnished.

TO LET—
ARNOLD APTS., 1500 W. 9TH.
Beautiful unfurnished 4-room apartment, south and east exposure, steam heat, hot water, hotel appointments, amusement room. Tennis court. 558342.

TO LET—HOUSES—
Furnished and Unfurnished.
Unfurnished.

TO LET—UNFURNISHED.
HOUSES—BUNGALOWS—FLATS.
APARTMENTS.
ANYWHERE—ANY SIZE—ANY PRICE.
City—Suburbs—Beaches.
Hundreds to choose from.
COMBINED LIST OF 175 LEADING AGENTS.
Free—City Maps, Guide Books and Reliable Rental Information—Free.
Members L. A. Realty Board.
BARKER BROS., 724 S. BROADWAY.
Pico 1840. Main Floor. Automatic 10423.

TO LET—LEASE—OR FOR SALE—BEAUTIFUL country home, right in the city, large wooded grounds, forest trees, fruit, garage, paved street, fountain, pool, spring, modern, every convenience; a private park. 339 E. AVE. 52.

TO LET—HOUSE 6 ROOMS, INCLUDING BREAKfast-room; large lot, fruit trees and garden soil; garage; fine view, $35; adults; 3 car lines. ED. McDERMOTT, 4508 W. 16th st. West 3333.

TO LET—UNFURNISHED RESIDENCE, 7 ROOMS, Wilshire district. 445 S. GRAMERCY. Rent $60. Phone 56510. Build garage to suit.

TO LET—FIVE-ROOM BUNGALOW, E. 67TH ST., newly painted throughout. H. D. PAULIN, 307 Investment Bldg. 60565.

TO LET—COTTAGE, 917 E. 8TH. 5 ROOMS, bath. Call BDWY. 2528.

TO LET—UNFURNISHED FIVE-ROOM GARAGE, large yard and good location. 1980 S. UNION.

Country and Suburban Homes.

TO LET—4-ROOM HOUSE, GARDEN, $5 MONTH. Moneta. C. VAN LOAN, 148 N. Bright. Whittier.

TO LET—BEACH PROPERTY—
Furnished and Unfurnished.

TO LET — MODERN SPACIOUS BUNGALOW, beautifully furnished, overlooking the ocean, at Santa Monica, built of hollow tile, white stucco exterior with green roof, thatched effect; two bedrooms, each with separate bath, tiled floors; large hall and reception room, living-room and dining-room facing ocean; kitchen complete with every modern convenience; separate laundry room, shower bath and dressing-room for bathers; large storeroom and plenty of closets of extra size; a garden with pergola gives house an agreeable setting, and affords privacy; rent $250 per month for summer. Will give lease for year at low rate. Apply White House, Kensington Terrace, Santa Monica. Tel. 841. Or WRIGHT & CALLENDER, Agents, 405 S. Hill st., Los Angeles.

TO LET—OR LEASE—
Miscellaneous.

FOR LEASE—25-ROOM HOTEL, $50.
Ground floor restaurant, $25.
Both $70.
Newly painted, papered, in first-class condition. Between Terminal Market and S. P. depot.
F. C. WOOD, 201 San Fernando Bldg.,
4th and Main. Phone 64208.

Classified Liners.

MUSICAL INSTRUMENTS—
For Sale, Exchange, Wanted, Etc.

For Sale, Exchange, etc.

FOR SALE—SMALL SIZE 88-NOTE PLAYER PIANO, mahogany case, used carefully; was $[illegible]; sacrifice now $300. 622 S. BDWY., day or evening.

FOR SALE—MUST SELL MY NEW $50 VICTROLA in mahogany finish; $56 records, all late pieces, for $70. Room 77, LOVEJOY APTS.

FOR SALE—BARGAIN, 88-NOTE PLAYER PIANO, almost new, 40 rolls. WILS. 614.

FOR SALE—STEINWAY UPRIGHT PIANO, $150, and Victrola. Storage 608 W. SIXTH.

FOR SALE—STEINWAY UPRIGHT PIANO, $150, and Victrola, storage, 608 W. SIXTH ST.

FOR SALE — STEINWAY BABY GRAND PIANO, mahogany, little used. STORAGE, 608 W. 6TH.

FOR SALE—88-NOTE PLAYER PIANO AND 50 rolls, $299. Cost $800. Storage. 608 W. SIXTH.

FOR SALE—PLAYER PIANO, $195; PAY $5 MO.; used. 622 S. BDWY., day or evening.

TO LET—PLAYER-PIANOS, $5 MO. UP. FREE music. 622 S. BDWY., day or evening.

FOR SALE—HIGH CLASS PIANO AND CABINET Grafonola. 1822 W. VERNON AVE.

FOR SALE—SCHAEFFER PIANO, EXCELLENT condition, $150 cash. 1362 PUEBLO AVE.

TO LET — UPRIGHT PIANO, $2.50 MONTHLY. Storage. 608 W. SIXTH.

TO RENT—PHONOGRAPHS—TO RENT. 712 S. MAIN.

FOR SALE—EMERSON, OLD MODEL PIANO, $75. 622 S. BROADWAY, day or evening.

FOR SALE—BABY GRAND, LOUIS XV, CIRCASSIAN walnut. 318 S. BOYLSTON ST., Apt. A.

Wanted.

WANTED—WILL PAY SPOT CASH FOR PIANO. No dealers. Please address PL, box 556, TIMES BRANCH OFFICE.

WANTED—UPRIGHT PIANO. WILL PAY ALL cash for a good one. Phone P. A. EWING, 10184.

WANTED—MUSICIAN WILL GIVE BEST CARE and storage for use of piano. References. 1907 E. 8TH.

WANTED—TO BUY USED PIANO FOR CASH. Must be reasonable. 64257.

WANTED—A GOOD USED PIANO OR PLAYER; pay cash for bargain. 61470.

WANTED—88-NOTE PLAYER PIANO FOR CASH. MISS GARLEMAN, Main 964.

WANTED—WILL PAY $150 TO $300 FOR PIANO or player. FOSTER, 10103.

WANTED—TO BUY UPRIGHT GRAND OR PLAYER piano for cash. PHONE 65049.

MACHINERY, ALL KINDS—
For Sale, Exchange, Wanted.

For Sale and Exchange.

FOR SALE—HOLT 60-H.P. TRACTOR, RECENTLY overhauled, new pistons, cylinders reground, new tracks. Expert mechanical inspection invited. Cash, beef stock or hogs. BLACK MT. CATTLE CO., Bernardo near Escondido, P. O. box 84, Escondido.

FOR SALE — 3-H.P. BOILER AND HOFFMAN pressing machine in good shape; also hand extractor and dry cleaning washer, practically new. 2328 PASADENA AVE. Phone Garvanza 723 or 31365.

FOR SALE — 1000 FT. STAR DRILLING RIG with complete set tools, at half price, and all other machinery of every description bought, sold and rented. Apply BUTTRESS & McCLELLAN, 205 N. Los Angeles.

FOR SALE—ONE 24x24x6 GRAY PLANER; ONE 16x8 Q.C. lathe with two chucks and taper attachment. Address A, box 447, TIMES BRANCH OFFICE.

FOR SALE—IRRIGATION HOSE, HAVE TWO and half inch fire hose, coupled and uncoupled. NATIONAL FIRE SUPPLY CO., 424 E. Third st.

FOR SALE—GAS ENGINES, 2 H.P. TO 100 H.P. ALL IN ABSOLUTE RUNNING CONDITION. LLOYD, 806 N. MAIN ST. 67020.

FOR SALE—U. S. AIR COMPRESSOR, 1½-H.P., dynamo, tank, etc., everything complete, like new. Was never used. Apply 1319 S. GRAND AV.

FOR SALE — AND BUY MACHINERY OF ALL kinds, for mill, mine and shop. AMERICAN MACHINERY CO., 520 Macy st. Phone 13158.

FOR SALE—WELL RIG, CONCRETE MIXER, GAS engine and pumps at right prices. MIKE ROTH, 18th and Los Angeles st. Bdwy. 4040.

FOR SALE—NEW WELDING OUTFIT, SUPPLIES, tools. W. K. PRESTO, Pico 3772.

FOR SALE—FOR AUCTION SALES SEE THE display advertisements in Part I, today's Times.

Wanted.

WANTED—THIS IS A DAY OF SPECIALISTS. TO INVESTORS AND MANUFACTURERS. We are specialists in making electrical and mechanical machinery. Models and all kinds of experimental work. Motors and electric equipment repaired. THE YANKEE REPAIR SHOP, 524 S. Spring. Room 424. Bdwy. 5498.

WANTED — CASH PAID FOR ALL KINDS OF farm implements, gas engines and pumps; drop card and buyer will call. SCOTTY'S PLACE, 135 S. Los Angeles st. Phone Main 3320.

WANTED—CRANDALL MACHINE WORKS. "MECHANICAL AND ELECTRICAL WORK" OF EVERY DESCRIPTION. 1359 S. Main st.

WANTED—ELECTRIC MOTORS. SELL, EXCH., repair, rewinding. 732 S. OLIVE. Bdwy. 1568.

WANTED—3-H.P. MOTOR, 3-PHASE, 60-CYCLE. Phone HOLLY 235.

MISCELLANEOUS—
For Sale.

FOR SALE—
AGENTS' SAMPLES OF FINE DRESS AND SPORT SKIRTS.
Only one of a kind. Beautiful, up-to-date styles in skarskin satin, baronet satin and taffeta silks in plaids, stripes and checks. Will be sold 25 per cent. lower than wholesale price. $9 ones, $6.75; $15 ones, $11.25; $20 ones, $15. Come early and get your size.
ALLISON STYLE SHOP, 702 S. Spring st., corner 7th. Room 211.

FOR SALE—
"TAKE TIME BY THE FORELOCK." TELEPHONE YOUR SUNDAY ADS TO THE TIMES FRIDAY OR EARLY SATURDAY. PICO 700, 10391.

FOR SALE—NO RENT, NO EXPENSES, ENABLES me to sell sheets, pillow cases, spreads, table cloths, pillows, napkins, towels, etc. All these a standard and guaranteed best quality of merchandise below store prices. 702 S. SPRING ST. OFFICE 207.

FOR SALE—TO BE MOVED A GROUP OF GOVERNMENT barracks, buildings 30x60 and 30x120, two stories high; constructed of surfaced lumber, with double floors. These buildings are new, and a wonderful buy. KRESS HOUSE-MOVING COMPANY.

FOR SALE—IN GOOD CONDITION, HYDRAULIC barber chair and mirror, $25; bootblack chair, $5; butcher's meat grinder, $6.50; two store counters, 8-foot, $12; call week evenings after 5 p.m., 1038 S. MARIPOSA AVE. Phone Wilshire 5497.

FOR SALE—REPAIRS FOR EVERY LAWN MOWER, good $12 lawn mowers, $5. Lawn mower grinding a specialty. Calls and delivery free. FORREST'S STOVE, RANGE AND LAWN MOWER WORKS, 3620 S. Vermont. W. 4831.

FOR SALE — REPAIRS FOR EVERY WATER heater, leaky range, boilers welded. Bursted copper coils cleaned and brazed; all work absolutely guaranteed. FORREST'S Stove, Range and Lawn Mower Works, 3620-28 S. Vermont. W. 4831.

FOR SALE—REPAIRS FOR EVERY STOVE. Expert stove repairing, old gas ranges made new. [illegible] FORREST'S STOVE, RANGE & LAWN MOWER WORKS, 3620-28 S. VERMONT. WEST 4831.

FOR SALE — OLD AND NEW TRUNKS, SUIT cases, bags, bought, sold, exchanged, repaired. Save money. Out of high-rent district. Used and new wardrobe trunks our specialty. FREES PRIVATE TRUNK CO., 143 N. Spring. 16514.

FOR SALE—TRUNKS, BAGS, SUIT CASES, FROM our factory, direct to you; old trunks, suit cases taken in exchange, first-class repairing. BRODEK TRUNK FACTORY, 329 S. Spring. 64432.

FOR SALE—
120-GALLON BOWSER TANK, GALVANIZED, with pitcher pump, for private garage. No. 24-A outfit. Phone 69817. MR. MITCHELL.

FOR SALE—DO YOU NEED A TENT? WE MAKE them, any size, any weight. DOWNIE BROS., INC., successors to Wise & Downie, 644 S. San Pedro. Phones: Broadway 2160; F4806.

FOR SALE — ONE DOZEN 108-INCH HALF-bleached sheets, $1.60 each; four slightly soiled, full size crochet spreads, $2.25 each. 702 S. SPRING ST., OFFICE 207.

FOR SALE—BUILDERS, ATTENTION! 50 per cent. discount on all wall papers at FISHER'S DECORATING SHOP, 2106 W. 7th st. 550861.

FOR SALE—CHEESE CLOTH, WAR STOCK, AT A bargain. Pure white, absorbent. Single bolts (100 yards), 5c yd., delivered. 730 S. OLIVE. Phone 61624 or Wilshire 5218.

FOR SALE—38 CALIBER HAMMERLESS S. & W., nearly new, cost $27.50 new; will sell for $15 or trade for good watch. Address K, box 178, TIMES OFFICE.

FOR SALE—WATERPROOF ROOF PAINTS FOR shingle or paper roofs, 40c per gal. up. We also repair, paint and asphalt roofs. BURKHART ROOFING CO., 1330 L. A. st. Phone Pico 8057.

FOR SALE—PHYSICIAN'S OFFICE, PARTITIONS, screens, stands, commodes, chairs, tables, electric cabinets, hot-air bath, cabinet, etc. PHONE 66861.

FOR SALE—CHEAP, SMALL MESH 6-FT. SLIGHTLY used chicken wire. 4421 WILLOWBROOK AVE.

FOR SALE—CENTRAL THEATRICAL TRUNK, 40-inch, excellent condition, cost $40; sell $18.50. WILSHIRE 2089.

FOR SALE—CHEAP, MEMBERSHIP IN CULVER City Country Club. Address M, box 169, TIMES OFFICE.

FOR SALE—CASH REGISTER, 2 DRAWER ELECTRIC, 8 special counters and money keys, a bargain. 542 E. 5TH ST., cigar store.

FOR SALE—DO YOU WANT A GOOD SEEGER siphon refrigerator, Quick Meal range? 803 S. HILL.

FOR SALE—SECOND-HAND SHOWCASES, ONE entire floor of bargains. WEBER SHOWCASE AND FIXTURE CO., 310-330 S. L. A. st.

FOR SALE—ALL KINDS STOVES, PLUMBING supplies, machinery, tools; everything second-hand. NOAH'S ARK, 809 E. First st. Ph. 19750.

FOR SALE—MATCH MACHINES, ELEC. CIGAR lighters, sanitary all glass dispensers and sales boards. 133 S. SPRING. Phone Pico 872.

FOR SALE—EXCHANGE AND BUY PIPE FITTINGS, hot water tanks, all kinds of iron. CAL. IRON & METAL CO., 527 E. 8th, Main 2534.

FOR SALE—ONE HERRING-HALL SAFE, 3-FT. 9 in. high, as good as new, $150. 938 S. MAIN.

FOR SALE—2 POOL TABLES, BALLS, CUES AND racks. 806 E. THIRD.

FOR SALE—WATERING HOSE, GARDEN TOOLS, sprinklers, etc. NOAH'S ARK, 809 E. First.

MISCELLANEOUS—
For Sale.

FOR SALE—THREE 8-FT. PLATE-GLASS TOP showcases, and two 12-ft. wall cases to match, good as new. $450. 608 S. MAIN ST.

FOR SALE — USED SAFES, BARGAIN PRICES. Guaranteed. SHELLY [illegible] CO., 212 S. Hill.

FOR SALE—NEW [illegible] ROOT BEER. PAC. COAST SODA FOUNTAIN FAC., 1630 W. Wash.

FOR SALE — A BLONDE WIG, NATURALLY curly, new, half price. PHONE 57743, 1-5.

FOR SALE—GOOD PUMP, PIPE, WELL CASING and tank. 4421 WILLOWBROOK AVE.

FOR SALE—WHEELER & WILSON ELECTRIC, like new, all attachments. $36. 733 S. GRAND.

FOR SALE—MOTION PICTURE MACHINE, chairs, equipment. Bdwy. 1568. 732 S. OLIVE.

FOR SALE—OR RENT—INVALID CHAIRS. PROFESSIONAL SUPPLY CO., 415 W. 5th. 66122.

Office and Store Equipment—General.

FOR SALE—
Several second-hand safes taken in trade for sale cheap. A2055, Main 2705.
L. A. DESK CO., 848 S. Hill.

FOR SALE—DESK EXCHANGE, GREATEST BARgain in city, used desks, chairs, tables, all sizes, styles. 400 S. L. A. ST. Tel. Broadway 6021.

FOR SALE—ONE DOUBLE BOOK-KEEPER'S DESK and chair, $35. 938 S. MAIN.

FOR SALE—WE PAY MORE AND SELL FOR LESS. SPELLMAN DESK CO., 730 S. Spring. Bdy. 7783.

FOR SALE — FIREPROOF OFFICE SAFE, GOOD as new. 402 S. LOS ANGELES ST.

WANTED — OFFICE FURNITURE. CALL HALSTEAD, Broadway 6021.

WANTED—USED OFFICE FURNITURE, CAN USE oak or mahogany. Phone Buyer, MAIN 3482.

FOR SALE—ONE TYPEWRITER AND DESK, $30 [illegible] S. MAIN.

FOR SALE—ADDING MACHINE EMPORIUM BUYS, sells, rents all makes. 908 S. HILL. 65179.

Typewriters and Supplies—General.

TYPEWRITERS RENTED—
NONVISIBLE MODELS, 3 MONTHS, $5.
Visible models, 3 months, $7.50 and up.
First rental applies on purchase.
Prices from $15 to $75.
AMERICAN WRITING MACHINE CO., Inc.,
716 S. Spring st. Pico 3959. Home 15913.

FOR SALE—YOUR TYPEWRITER CAN BE REbuilt like new, why trade for some other rebuilt. Look at the money you can save. "TYPEWRITER INSPECTION CO., INC.," 420 S. Spring st. Phones 60558; Pico 1928. Suburban work solicited.

FOR SALE—TYPEWRITERS.
BOUGHT SOLD REPAIRED.
Factory rebuilt typewriters on easy terms.
All machines guaranteed one year.
BARKER BROS.,
Pico 1840. 724-738 S. Broadway. 10423.

WANTED—TO BUY TYPEWRITERS. WILL CALL AND SEE THEM. PHONE 64775.

Sewing Machines.

FOR SALE—OUR TERMS, $1 DOWN, 50c WEEK; all makes sewing machines sold, rented, repaired. NEW METHOD SEWING MACHINE CO., 847 S. Spring st. Main 1718; 11415.

FOR SALE—ALL MAKES OF SEWING MACHINES at cut prices; agents for electric machines; machines bought, sold, exchanged, rented and repaired. CUT RATE STORE, 733 S. Grand. 64257.

FOR SALE—$70, SEWING MACHINE FOR $30; either Singer or New Home, drophead, and accessories. 4214 BERNICE ST. Phone 31625.

FOR SALE—WHITE ROTARY, AT A BARGAIN IF sold by Monday. 718 W. 6TH ST.

Printing and Office Supplies.

FOR SALE—1000 BUSINESS CARDS, $1.50; 500 billheads, letterheads, envelopes, etc., $2. PANAMA PRINTING PLANT, 212 Mercantile Place.

Clothing, Furs, Etc.

FOR SALE—
LADIES.
We make it easy for you to have nice things to wear.
No you don't have to pay cash. Dainty silk underwear and lingeries. Camisoles, envelope chemise, bloomers, night gowns, petticoats and kimonas. Swell blouses. Pretty dresses for party or street wear. Beautiful Dolmans, coats and suits. Convenient payments arranged at
THE ALLISON STYLE SHOP,
702 S. SPRING ST., ROOM 211.

FOR SALE—SUITS NEW FOR YOUNG MEN, IN all shades. ENGLISH DYE WORKS, 631 S. Spring st.

Flowers, Trees and Plants.

FOR SALE—SWEET POTATO PLANTS. 1241 W. 38TH PLACE. Take 39th st. car.

Vehicles and Harness.

FOR SALE—ONE-HORSE WAGON, CHEAP. 676 E. 50TH ST.

WANTED—
Miscellaneous.

WANTED—BOOKS BOUGHT—
Highest prices paid for fiction, history, encyclopedias, medical, law, sets of books, fine art works, old books of every description. HOLMES BOOK CO., 333 S. Main st. Phone Main 1855. A1868. Bdwy. 1832. Pico 514.
"Best Prices Paid at HOLMES."

WANTED—AVOID THE CONGESTION ON THE TIMES TELEPHONE SWITCHBOARD BY TELEPHONING YOUR SUNDAY ADS FRIDAY OR EARLY SATURDAY. PICO 700. 10391.

WANTED — TO BUY FOR CASH, COMPLETE equipment for two or more offices. Call and flat-top desks and files. Possession by the 1st. MR. KAHN, 61631.

WANTED—CLOTHING AND FURS. TOP PRICES paid for men's and ladies' used clothing, by COHEN, who needs a supply for 4 stores. Main store 803½ S. Spring. Pico 634. 62899.

WANTED—CASH REGISTER, SHOWCASES, REfrigerator and furniture. No dealers. SOUTH 4222-W.

WANTED—U. S. AND FOREIGN POSTAGE stamps. Pay cash. PEARSON, 220 Am. Bank Bldg. 13656.

WANTED—COMPUTING SCALE AND CHEESE safe, must be in good condition. Address L, box 272, TIMES OFFICE.

WANTED—CHEAP JOHN PAYS HIGHEST PRICES men's clothing, tools, firearms, saddles, suit cases. Main 3739. 716 E. 5TH ST. Will call.

WANTED — BOOKS BOUGHT, AUTO CALLS TO make cash offer, or send list. DAWSON'S BOOK SHOP, 518 S. Hill. Phone 63250.

WANTED—CASH PAID FOR FEATHER BEDS. 758 SAN PEDRO ST. Main 1166.

Discarded Clothes.

WANTED—TOP PRICES PAID FOR MEN'S AND LADIES' USED CLOTHING, ALSO FURS. WE NEED A SUPPLY FOR 4 STORES; VERY HIGHEST PRICES PAID. INSTANT AUTOMOBILE SERVICE IN PRIVATE AUTOS. CALL COHEN. 10 YEARS IN BUSINESS IN LOS ANGELES, 803½ AND 807 S. SPRING, 111 E. 7TH. 204 W. 8TH. PICO 634, 62899. CALL COHEN FOR TOP PRICES.

WANTED—YOU ARE LOSING MONEY IF YOU don't sell your old clothes to the OHIO MISFIT CLOTHING CO., 123 W. Second, Broadway 2220. Why not let us call?

WANTED — H. A. SEYMOUR, THE AMERICAN Dealer, exclusive buyer of ladies' and children's high-grade used clothing. All dealings confidential. BROADWAY 5589. Will call.

WANTED — LADIES' AND CHILDREN'S USED clothing and shoes. MISS ENGILMAN, 19198.

WANTED—WOMEN'S USED CLOTHING. PHONE 63955. MISS McATEE.

Diamonds and Jewelry.

WANTED—DIAMONDS—DIAMONDS—

DIAMONDS, JEWELRY, LIBERTY BONDS, ORIENTAL RUGS, OLD GOLD, PEARLS, SILVERWARE, FURS, ALL OTHER VALUABLE ARTICLES. HIGHEST PRICES PAID. COURTESY, FAIR TREATMENT AND CONFIDENCE ARE OUR BUSINESS POLICIES. PRIVATE ROOMS FOR YOUR CONVENIENCE. QUICK ACTION. REFERENCES.

MARKWELL & CO.,
300 CITIZENS NATIONAL BANK BLDG.
FIFTH AND SPRING STS. PH. 15792.

WANTED—DIAMONDS AND JEWELRY. HIGHEST CASH PRICES PAID. ALSO BUY PAWN TICKETS OF DIAMONDS AND JEWELRY.
T. J. HINDIN,
308 UNION OIL BLDG., 7TH AND SPRING. PHONE 66119.

WANTED—DIAMONDS IN ANY QUANTITY, ALSO jewelry, old gold, silver, watches, antiques, false teeth of any kind; before you sell see us. PALACE GEM JEWELRY CO., 308 W. 7th st.

WANTED—TO BUY DIAMONDS; A BUSINESS man wants to invest $50,000 for diamonds of good quality. Can be imperfect, from ½ to 5 carats. Call SUITE 208 at 219 W. 7th st.

WANTED — DIAMONDS, WATCHES, OLD GOLD. DON'T SACRIFICE. SEE US FIRST. HIGHEST PRICES PAID. ROBBINS, 607 S. SPRING ST.

WANTED — DIAMONDS, GEMS, GOLD, SILVER, antiques, for cash. CROUCH CO., 758 S. Hill st. Established 1903.

WANTED — DIAMONDS, WATCHES, JEWELRY, antiques, gold teeth; will pay full value. Don't sacrifice. PEARLSON, 530 W. Seventh st.

WANTED—
Miscellaneous.

Diamonds and Jewelry.

WANTED—
DIAMONDS! DIAMONDS!
This is your opportunity to sell
Now, while they bring the most.
We want your diamonds.
We have the cash.
Know what your diamonds are worth and give you a quick action.
Private offices for ladies.
Business dealings strictly confidential.
Courteous treatment to all.
References, leading banks and jewelers.
J. C. FERGUSON,
206-7 Haas Bldg., 7th and Broadway. 63516.

WANTED—
DIAMONDS AND JEWELRY — CANNOT GET ENOUGH.
Must buy from DEALERS AND BROKERS. SELL ME YOURS, GET HIGHEST PRICES. Private rooms. 14 years in same building.
L. E. KUSEL,
306-7 Stimson Bldg., Third and Spring. [illegible]

WANTED—
DIAMONDS AND PLATINUM, GOLD and SILVER. Will pay highest cash prices. Need this for my own manufacturing purposes.
WM. H. LESSNER,
407 Title Guarantee Bldg. 11524.

WANTED—CASH PAID FOR DIAMONDS, WATCHES and old jewelry. MAGNOLIA JEWELRY CO., 619 S. Spring st.

WANTED — CASH PAID FOR DIAMONDS, OLD gold, silver and platinum. THE CRAFT SHOP, 819 O. T. Johnson Bldg.

WANTED—HIGHEST PRICES PAID FOR DIAmonds. FORD, 515-A Haas Bldg.

SWAPS—
All Sorts.

FOR EXCHANGE — HAVE BEAUTIFUL LANDscape painting, heavy gold frame, fine condition, 42x30, by noted artist, costing over $500 50 years ago and on exhibition Centennial year. Also fruit piece by local artist, 13x20. Want good auto or what have you of value? For interview and inspection address TK, box 468, TIMES BRANCH OFFICE.

FOR EXCHANGE—3-ROOM PORTABLE TENThouse for sale or trade, or what have you? DELL ALBRIGHT, 1542½ N. Normandie. Phone Holly 3499.

FOR EXCHANGE— —WANTED. War Savings Stamps. Thrift Stamps. For cash. 306 S. HILL ST.

FOR EXCHANGE—MOTION PICTURE CAMERA for sale or trade for light auto or what have you? Address A, box 501, TIMES BRANCH OFFICE.

FOR EXCHANGE—WELDING SHOP AND EQUIPment for good light car. PICO 8772.

AUTOMOBILES, ETC.—
Miscellaneous.

Automobiles for Sale.

TOURIST LEAVING CITY WILL SELL FOR CASH, 6-cylinder Buick touring car. Can be seen at ALVARADO GARAGE, 664 So. Alvarado. Phone 556762.

FOR SALE—STRIPPED CADILLAC ROADSTER, good condition, $400 cash; car can bee seen in front Knickerbocker Bldg. B. L. GREEN, 803 Knickerbocker Bldg.

LATEST MODEL HUDSON SUPER 6 SPEEDSTER, wire wheels; cord tires, bumper; spot light. In perfect condition throughout. Will sacrifice. HOLLYWOOD 540.

1918 OLDSMOBILE EIGHT, TOURING. Newly painted and runs as nicely as a new one. This price is right. Cash or terms. J. W. LEAVITT & CO., 1150 S. Figueroa st.

FORD 1917 ROAD., ELEGANT CONDITION, guaranteed three months, easy terms. Open Sunday. MORAN & McMENAMY, 1424 S. Main.

FOR SALE — 1918 DODGE SEDAN, 5 WIRE wheels, original finish like new. No dealers, leaving for East immediately. 1307 EUCLID AVE., Santa Monica.

BUICK SIX, 7-PASS., NEW CORD TIRES, SPEcial top and paint, guaranteed mechanically. Bargain for cash. BDWY. 3555.

1916 PACKARD TOURING CAR, OWNER GOING east. See MR. SELMAN, Rex Adams Garage, 951 Orange st.

STUTZ—
1915 roadster, has new battery, top, good tires, complete equipment. $800. 568508.

1918 STUDEBAKER, 4-CYLINDER TOURING, IN excellent condition; run less than 5000 miles. BOVARD, 5678 S. Main. South 899.

1918 FORD TOURING, ELECTRIC STARTER, spdtr., etc. BIG DISCOUNT. W. D. DUNHAM FORD AGENCY, 1250 W. 7th.

1918 LITTLE SIX OLDSMOBILE. Looks and runs like new. J. W. LEAVITT & CO., 1150 S. Figueroa st.

NEW DODGE TOURING—NOT A SCRATCH ON it. Extra new tire. If interested in a new car, call at 2128 W. WASHINGTON.

FOR SALE—1916 OLDSMOBILE 8, IN FINE shape, thoroughly overhauled, $750. 608 E. FIRST ST.

FOR SALE — MARION HANDLEY 6-CYL., 7-pass., 1918 car, driven 4000 miles. Phone Boyle 4478. 3513 ATLANTIC ST.

1918 FORD TOURING, WITH SPEEDOMETER, fine condition. Price $475. Glendale 432. JESSE E. SMITH, Ford Agency, Glendale.

FOR SALE—1919 NASH 6, OWNER LEAVING, only reason, 3000 miles. 150 W. 14TH ST. Phone 60729. No dealers.

FOR SALE—MAXWELL TOURING, 1919 MODEL, A-1 condition. Phone SOUTH 1684-J. Run 1200 miles.

FOR SALE—1918 FORD, LIKE NEW, $485, $125 down, balance easy. FRED FUDGE, 1157 S. Main.

LATE 1915 WINTON IN A1 SHAPE, PLATE glass top, good paint; only run 13,000 miles. See car at 1137 S. GRAND. Not a dealer.

FOR SALE—SNAP, 1913 5-PASSENGER CADillac, run 9000 miles, good as new. 51264. 906 S. BONNIE BRAE ST.

MUST SELL MY ROAMER AND CLASSY FORD speedster. See these cars to appreciate. 1017 S. UNION AVE.

1919 FORD TOURING—
Brand new, immediate delivery.
J. W. LEAVITT & CO., 1150 S. Figueroa st.

MAXWELL TOURING CAR, 1918 MODEL, EXCEPtionally good condition, best buy in town. Phone MR. GILHOLM Pico 1323.

1917 CHANDLER TOURING, WIRE WHEELS, plate-glass top, cord tires, take Ford touring in trade. 542 S. HILL. No dealers.

1918 FORD, CAN'T TELL FROM BRAND NEW, with extras, new tires; bargain; cash or terms. 1329 S. MAIN.

FOR SALE—OR TRADE, 7-PASS., 1914 STUDEbaker, used cars wanted. HOBART GARAGE, 2954 W. Pico st.

HUPMOBILE TOURING, MUST BE SOLD AT once. Model K, mechanically A1. Call at 2224 CENTRAL AVE.

FOR SALE—ROADSTER WITH EXTRA DELIVery body and starter, mechanically perfect. Liberty Bonds taken. Phone VERMONT 3626.

FOR QUICK SALE, KISSEL COUPE, $2700 CAR, excellent condition, $1800 cash. Owner leaving city. PHONE 579860.

FOR SALE—FOR AUCTION SALES OF AUTOmobiles see the display advertisements of auctions in Part I, today's Times.

FOR SALE—LATE MODEL 5-PASSENGER MAXwell 25, mechanically perfect. Will sacrifice. 1357 W. 38TH PLACE.

FOR SALE—1917 8-CYL. CAR, VALUE $1200, will take diamonds or what have you? 3245 S. FIGUEROA. 20290.

LATE 1917 DODGE SEDAN, JUST LIKE NEW in every respect, going east next month. Will sacrifice for $1800. Ask for RAY at GLEN. 1697.

WANTED — FOR CASH, FORD ROADSTER, model 16 or 17; no dealers. Address Y, box 321, TIMES BRANCH OFFICE.

PACKARD 30 PHAETON, 5-PASSENGER, HAS been used by private family and is in good shape. Call 1149 W. WASHINGTON. 23497.

FORD ROADSTER, JUST LIKE NEW, 1918. SNAP. HEINIE AUTO SALES CO., Ford Agents, 1914 South Main street.

DODGE TOURING CAR, GOOD PAINT, NEW TOP, wire wheels. Sacrifice. Cash or terms. Phone EAST 1034.

1916 CADILLAC 8 JUST OVERHAULED. NEW Kelly-Springfield cords; snap for $1400. Box 68, TIMES OFFICE, Pasadena.

1918 BUICK SIX ROADSTER, ALMOST NEW cord tires, owner gone East, $1400. Box 69, TIMES OFFICE, Pasadena.

BUICK, 1917, 5-PASSENGER, ORIGINAL FINish, runs like new, special top, five good tires, $950 cash; no dealers. Phone WILSHIRE 3866.

FOR SALE—FORD RUNABOUT FOR CASH, PERfect condition. Call after 12 o'clock Saturday afternoon. WOODWARD HOTEL, Room 309.

BUICK 1917 PLATE GLASS REAR AND SIDES, new paint, 5 tires, 1 new. Owner a.m. and after 5 p.m. 1069 N. HOBART.

1918 FORD TOURING, SPEEDOMETER, SHOCK absorbers, perfect condition. 6604 HOLLYWOOD BLVD. Holly. 1560.

PAIGE FAIRFIELD TOURING, EXCELLENT CONdition throughout, both mechanically and in appearance. BOVARD, So. 899. 5678 S. Main.

FORD, 1918 CHASSIS, NEW OVERSIZED TIRES, guaranteed 3 months; easy terms. Open Sunday. MORAN & McMENAMY, 1424 S. Main.

FOR SALE—BEST ROADSTER BARGAIN IN CITY, $900; owner leaving. PHONE 51679 mornings only.

OLDSMOBILE FOUR-CYLINDER ROADSTER. Splendid mechanical shape, and newly painted. J. W. LEAVITT & CO., 1150 S. Figueroa st.

1919 FORD TOURING, BODY BRAND NEW, complete, with lamps, boards, mats, side curtains. 1329 S. MAIN.

1918 CHEVROLET IN PERFECT CONDITION. Will sell quick at $650. 1621 S. GRAND AVE.

TWO 1917 FORD ROADSTERS, CHEAP. 1827 E. FIRST ST.

FRANKLIN 5-PASS., SERIES 4, $850. STANGLAND, 1007 W. 7th. Phone 556828.

FOR SALE — BUICK B-25 STARTER. GOOD tires, spares, extras, etc. $400. Call 19750.

BY OWNER, 1918 DODGE CAR, LIKE NEW, $900. Call at 2122 W. PICO.

BETTER VALUES, EASIER TERMS, AT RELIABLE AUTO MARKET, 1415 S. Main.

$265, OVERLAND TOURING, GOOD RUNNING order. 1117 W. 77TH ST.

1917 FORD TOURING, $400. W. D. DUNHAM FORD AGENCY, 1250 W. 7th.

AUTOMOBILES, ETC.—
Miscellaneous.

Automobiles for Sale.

PETERSON'S CONSCIENTIOUS CARS. TERMS.
$225—1915 Trumbull roadster.
$250—1912 Ford torpedo, 1917 motor, "as is."
$375—1918 Partin-Palmer road. Starter.
$400—1914 Stude 25, ton truck, starter.
$450—1916 Ford racer, little beauty.
$450—1915 Overland 81 touring. Good.
$475—1914 Studebaker 25 touring, starter.
$525—1918 Ford touring. A real Ford.
$550—1915 Studebaker 25 touring, A1.
$575—1916 Chevrolet baby grand touring.
$600—1915 Chevrolet Amesbury road.
$600—1916 Overland 83 touring, spl. top.
$600—1917 Overland 75B touring, nifty.
OPEN SUNDAYS.
$600—1915 Grant 6 touring, splendid.
$600—1917 Chevrolet, classy racer, new paint.
$625—1917 Maxwell roadster; $50 top.
$650—1916 83-B Overland road, spe. top & pnt.
$650—1916 Saxon "6" tour. Special top.
$675—1916 Overland 83-B tour. Special top.
$750—1917 Dort Cloverleaf roadster.
$750—1918 Overland 85, 3-pass. roadster.
$775—1917 Saxon Six touring, A1.
$775—1917 Grant 6 touring car.
$800—1916 Dodge roadster. Special.
$875—1917 Dodge road. Dolled up.
$900—1917 Chalmers 6 tour. Beauty.
$900—1918 Oakland 6 touring.
$900—1919 Overland clubster; wire wheels.
$1100—1919 Mitchell "6" chummy; most new.
PETERSON'S, 1224 S. Main, Main 7229.
Members Used Car Dealers' Assn.

A GUARANTEE ON USED FORDS IS WHAT YOU make it. Our "written" guarantee is backed by the originator of "guaranteed Used Fords." ROBT. S. SHRADER CO. 1234 S. Main st.

40 Fords. Open Sunday. Fords 40.
Overhauled. Easy terms. "Written guarantee."
Ford Coupes, several different models.
Ford Speedsters, 8 to choose from.
Ford Deliveries, all style of bodies.
Ford 1918 Roadster, exceptionally cheap.
Ford 1917 Tourings, 7, like new.
Ford 1916 Tourings, refinished.
Ford 1914 Tourings, very neat and cheap.
SHRADERS. 1234 S. MAIN ST.

IT TAKES MORAL COURAGE TO ADVERTISE as strenuously as we do our used cars "with a conscience." It means that they MUST be in the pink of condition, that we MUST turn them out good "from headlights to taillight," otherwise our advertising will prove a boomerang. Advertising such as we are doing MUST be backed up by performance, which is in turn backed up by the high ideals we cherish of the manner in which all business should be conducted. A. A. PETERSON CO., 1224 S. Main.

FOR SALE—1917 STUDEBAKER SIX, JUST OVerhauled; plate glass curtains, 2 extra tires, two new cords, new battery. See this car, big bargain at $750.

For Sale—Buick six touring, new leather top, with plate-glass windows, newly painted, 2 new cord tires; good buy at $1050. 3412 W. PICO ST.

GOING EAST, WILL SELL MOST BEAUTIFULLY equipped touring car in the city, 6-cylinder, 1919 model; bought last month, run 1200 miles, de luxe top, large fancy plate glass, fancy draped curtains, enclosed windshield, clock, 5 wire wheels and new cord tires, 2 bumpers; cost $3000, will sacrifice for cash. NO DEALERS. Can be seen 11 a.m. to 5:30 p.m., at 4432 SUNSET BLVD. Phone Hollywood 768.

TAKEN IN ON DEBT, CAN SELL FOR $390, roadster, very neat little car, runs and looks like new; electric starter and lights, size of tires 30x3; all good, two extras on rims; semi-victoria top; can get 28 miles per gallon; car near my office week days. 307 WRIGHT & CALLENDER BLDG., Fourth and Hill.

ARE YOU LOOKING FOR A HIGH-CLASS USED car? If so, pay us a visit. The largest, finest and best-located showrooms in Los Angeles. BROWN & BUTLER, "Home of Better Cars." Corner Pico and Hill sts. Open Sunday.

DUNHAM FOR FORDS.
Our large shop enables us to make you a most attractive allowance for your old FORD on one of the latest models.
Authorized FORD AGENCY, 1250-60 W. 7th.

1915 CADILLAC 8, TOURING, NEW TOP, WITH plate glass, new tires, paint like new, $1100 cash or terms. Going East Monday. Call 57264.

STUTZ SPECIAL, 4-PASS., STATIONARY PLATEglass top, 32x4½ wire wheels, cord tires, like new; lots of special equipment; and our price is right. SMITH BROTHERS, 1624 S. Figueroa st.

FOR SALE—
1917 CHANDLER CHUMMY, 1917.
This is in perfect condition throughout, having passed through our shops and carries our guarantee. Better hurry on this one.
SUTHERLAND & RILEY,
1026 So. Olive st.

SPECIAL. PIERCE-ARROW 36. SPECIAL. 4-PASS., ELECTRIC LIGHTS AND STARTER. EXCHANGE—$600—TERMS. THE BENTEL SHOPS, BDWY. 4376. 1015 S. GRAND AVE. 60027.

MUST DISPOSE OF MY WINTON SIX TOURING CAR IMMEDIATELY, WILL ACCEPT ANY REASONABLE OFFER. CAR IN PERFECT CONDITION. CAN BE SEEN BY APPOINTMENT. BDWY 312.

FOR SALE—1918 DODGE, 1916 FORD, GRAY & Davis starter and a fine speedster, just out of the paint shop. These cars are all priced right. Take a look before you buy. BROADWAY AUTO MARKET, 12th and Broadway.

OVERLAND MODEL 85, 4-CYLINDER, ALMOST new, splendid condition. De luxe top, 4 new tires, 2 spare casings and tubes. For sale by owner, leaving for east in day or so. Apply to FRED D. EMPKIE, 101 Sutherland Apts., Long Beach, Cal.

WE HAVE A LATE 1916 FORD TOURING. This car good as new, tires new. Can be bought at reasonable figure. FAHY-ATTERBURY CO., Authorized Ford Agents, Bdwy. 1500. 1042 S. Grand ave. 60679.

WANTED—USED CARS, ALL MAKES. Cash or consignment. See us this week. W. F. PIPHER & CO., 955 S. Main st. Phone Main 490.

MY 1918 SAXON LITTLE 6, ALMOST NEW, EXCELLENT TIRES AND IN FACT THE CAR ITSELF WILL SHOW YOU WHAT LITTLE WEAR IT HAS HAD. I WANT $850 AND WILL CONSIDER TERMS. WILSHIRE 5857.

FORD DELIVERY, OVERSIZE TIRES, ALL around, Camelford side springs, dandy body; snap on terms. HEINIE AUTO SALES CO., Ford Agents, 1914 South Main street.

1916 PACKARD PHAETON. A really wonderful bargain, driven only 19,000 miles. Inquire MR. WEGE, 151 E. Union st., Pasadena, Colorado 8759.

1919 DODGE TOURING, A BEAUTY. COME IN early and get a bargain. Also Dodge roadster that is the nicest one we ever had. SUTHERLAND & RILEY, 1026 So. Olive st.

HAVE 1917-18 FORD ROADSTERS. These cars overhauled and guaranteed by us. FAHY-ATTERBURY CO., Authorized Ford Agents, Bdwy. 1500. 1042 S. Grand ave. 60679.

FOR SALE—OR EXCHANGE—A 6-PASSENGER Stutz in good condition. Run less than 17,000 miles. Want smaller car or will sell on easy terms. Car at ILLO'S PEOPLE'S AUTO MARKET, 1100 S. Main st.

EARLY 1917 DODGE TOURING, A-1 CONDITION, just overhauled; original paint almost like new, 2 extra tires. Am going north, will sell at once for $700 cash or part Liberty Bonds. A bargain at this figure. 1268 W. 39TH ST. Ver. 6544.

FORD, 1916 ROADSTER, BEING OVERHAULED in our shop, $50 down, $25 per month. Open Sunday. MORAN & McMENAMY, 1424 S. Main.

1916 MAXWELL, NEW BATTERY, 2 BRAND NEW tires, rear end and transmission recently overhauled, otherwise in good order. Price $425. PHONE 556830.

1917 HUPMOBILE TOURING, 5 WIRE WHEELS and good tires, in very good mechanical condition; owner going East and will sacrifice. BOVARD, South 899. 5678 S. Main.

1055 S. OLIVE ST.
1917 HUDSON SUPERSIX.
Refinished top, with glass; looks like new.
ATTWOOD E. RIPPEY CO., 1055 S. Olive st.

1918 OLDSMOBILE SPORT MODEL—
Beautiful car, looks like new, at a substantial saving.
J. W. LEAVITT & CO., 1150 S. Figueroa st.

NEW FORD SEDAN WITH ELECTRIC STARTER. W. D. DUNHAM FORD AGENCY, 1250 W. 7th.

FOR SALE—1917 DODGE TOURING CAR, ORIGinal finish, good condition throughout and guaranteed. Broadway 1989. W. H. COOK, 1006 S. Olive.

FORD, 1918 TOURING, IN ELEGANT CONDItion, guaranteed 3 months; easy terms. Open Sunday. MORAN & McMENAMY, 1424 S. Main.

DISCHARGED SAILOR UP AGAINST IT, MUST sacrifice for cash Studebaker 1917 6-cyl. roadster, perfect condition, new paint and top. 2836 DALTON AVE.

1918 FORD SEDAN, NEARLY NEW, EXTRA equipment, bargain. 3510 McCLINTOCK AVE. W. 906.

FOR SALE—OAKLAND RACER, FINE BARGAIN, also steam vulcanizer. 1228 E. NINTH. Phone [illegible]

CARBURETORS OUR SPECIALTY. IF YOU HAVE carburetor trouble go to the LONDON GARAGE, 1145 W. Washington st. West 8201.

MAXWELL TOURING, NEW PAINT, TOP, SEAT covers. A little beauty for $600. 6604 HOLLYWOOD BLVD. Holly 1560.

1916 FORD TOURING, GOOD SHAPE, SNAP, $325. Phone Glendale 432. JESSE E. SMITH, Ford Agency, Glendale.

FOR SALE—1914 BUICK B-24 ROADSTER, REpainted and overhauled; excellent tires. W. H. COOK, 1006 S. Olive.

1917 HUDSON SUPERSIX, $475 CASH, BALANCE long time payment; see MR. DORN, 1323 S. Flower. Main 9040. 60009.

FOR SALE — CHALMERS, LIKE NEW, $875. Phone owner, HOLLY 2440.

1917 FORD ROADSTER, SPDTR., ETC. W. D. DUNHAM FORD AGENCY, 1250 W. 7th.

FOR SALE—OR TRADE, 1918 FORD SPEEDSTER, mechanically perfect. Call HOLLYWOOD 1812.

LATE '16 DODGE TOURING CAR. VERY NICE condition. Call 590308 for information.

1917 FORD ROADSTER, LIKE NEW, BEST CASH offer. 1847 S. HILL. Main 6012.

FOR SALE—'18 BUICK 6, 5-PASS. 914 S. SAN PEDRO ST. 61428.

7-PASS NATL., A-1 CONDITION. SOUTH 6656. LOYD J. KELLUM, Huntington Park Garage.

AUTOMOBILES, ETC.—
Miscellaneous.

Automobiles for Sale.

REBUILT CARS—
MARMON 34S, 4 AND 7-PASS.
1917 HUDSON SPEEDSTERS.
1917 PACKARD 4-PASS., FLEETWOOD BODY.
1916 BUICK 7-PASS. TOURING. BIG 6.
AL G. FAULKNER COMPANY,
MARMON DISTRIBUTORS,
1625 S. FIGUEROA ST.
WEST 688. 27916.

MR. TOURIST AND USED-CAR BUYER. IF YOU are in the market for a used car, why not rent one of these cars for one month, and if you like it the rent will apply on the purchase price?
OLDSMOBILES.

1917 7-pass., 8-cylinder	$1150
1916 roadster, 8-cylinder	$[illegible]
1916 5-pass., 4-cylinder	$[illegible]
1916 touring car, 8-cylinder	$700

1212 S. MAIN ST. OLDSMOBILES.

5-PASSENGER TOURING CAR, GOOD CONDItion, at a sacrifice. Owners returning East, must sell. Phone AUTOMATIC 77723 any time before 12 noon.

MANY PEOPLE EXPRESS AMAZEMENT AT THE unusual progress made by the A. A. Peterson Co. in the used car business. They find it difficult to understand how a business starting 8½ years ago with $300 and $12.50 desk space in the Union Oil Bldg., can have grown to its present proportions, owning its own ground and building, and doing probably the largest used car business in Los Angeles. "There's a reason"—aggressive up-to-date methods, aided by sincerity, honesty and fairness. PETERSON'S, 1224 S. Main.

FOR SALE—1917 LIGHT 7-PASSENGER PAIGE 6; good rubber, good top, good paint; good mechanical condition, $900.
1917 light 7-passenger Jeffery six, fine shape; $850.
1917 Buick 4, excellent condition. $725.
M. J. McGREW, 721 E. Broadway, Glendale. Phone Glendale 2333-J.

NEW WINTON 7-PASSENGER—
This car cost the owner $4400 in November; 4000 miles; condition perfect; beautiful paint job; Goodyear cord tires; tourist leaves it with us for sale at $3000.
M. A. DURKEE, Cadillac Agent,
Phone 378. 302 State st., Santa Barbara.

WE HAVE A NICE LINE OF SLIGHTLY USED Ford touring cars, 1917-1918 models, that have been traded in on new ones. These cars are overhauled and sold under our guarantee. FAHY-ATTERBURY CO., Authorized Ford Agents, Bdwy. 1500. 1042 S. Grand ave. 60679.

1919 HUDSON SPEEDSTER, 1500 MILES.
1917 Dodge touring.
1916 Hudson Super Six touring.
1917 Buick 6 roadster.
1915 Hudson 40 roadster.
Terms: all cars guaranteed.
JOHN BALK, 908 S. Olive st. 62374.

$100 DOWN WILL BUY 1916 REGAL TOURING car, newly painted; price $400; worth $600; also
Dodge touring, 1915 model. Call 901½ S. VERMONT, Apt. 5. Phone Wilshire 2182.

FOR SALE—KISSEL 6, 5-PASSENGER TOURING car. Car is like new. Six tires. Bargain if taken today. No dealers. ALLEN W. SMITH, 1045 S. Hill. Main 2646.

BIG SACRIFICE—
1919 Maxwell, 3-passenger roadster, can't be told from new car; is in wonderful condition; 6 fine tires; will take $800 for quick sale, $275 cash, balance 10 months' time. WALLER, Main 9040. 1323 S. Flower, after 6 p.m. 54548.

LATE FORD TOURING.
Special body, new tires, Master brakes. This car a bargain. Terms.
FAHY-ATTERBURY CO., Authorized Ford Agents, Bdwy. 1500. 1042 S. Grand ave. 60679.

MY BEAUTIFUL 1918 7-PASS. LITTLE 6 BUICK touring car, $375 Chanslor & Lyon top, seat covers, extra tire, bumpers front and rear; must be disposed of immediately; will sacrifice; might give terms to responsible party. Write BOX 104, Hollywood.

FORD TOURING CAR, A GOOD SERVICEABLE car, low price, guaranteed 3 months, $50 down, bal. in 1 year. Open Sunday. MORAN & McMENAMY, 1424 S. Main.

OVERLAND TOURING CAR, A1 CONDITION, newly painted, new tires, new top; never been out of family; must be seen to value; am leaving city. WEST 761.

HUDSON SPEEDSTER, 4-PASSENGER, LATE model, mechanically perfect, 5 excellent tires; bargain for cash or bonds. FRANK GRIFFIN, Broadway 444. Leave your number.

FOR SALE—OR FOR RENT WITHOUT DRIVER, new 1919 big 6 Studebaker. STILLWELL CAR & SUPPLY CO., 944 S. Grand ave. Bdwy. 237.

FORD, 1917 TOURING CARS, ALL GUARANTEED 3 months, $75 down, $25 per month. Open Sunday. MORAN & McMENAMY, 1424 S. Main.

FORD TOURING, DEMOUNTABLE WHEELS, electric self starter. This car is a bargain. HEINIE AUTO SALES CO., Ford Agents, 1914 South Main street.

GET IN AHEAD—
TELEPHONE YOUR SUNDAY ADS TO THE TIMES FRIDAY OR EARLY SATURDAY. PHONES PICO 700, 10391.

KISSEL TOURING, IN EXCELLENT CONDITION, motor just overhauled, special plate glass top, paint like new. Must be sold. 601 W. JEFFERSON, 20290.

FORD, 1915 TOURING CAR, OVERHAULED AND guaranteed 3 months, $50 down, balance in 12 Months. Open Sunday. MORAN & McMENAMY, 1424 S. Main.

1919 CHEVROLET 4-90, 5-PASS. SEDAN. LOOKS and runs like new. Our customer desires an open car and this is an opportunity for both parties. Call at 1026 S. OLIVE ST.

FOR SALE—AT A BARGAIN, 1918 OVERLAND roadster, model 90, in first-class mechanical condition. Terms strictly cash. Call Saturday at 1004 SANTE ST. (See Davis.)

1916 CADILLAC, 7-PASS., FAMILY CAR, ALL cord tires, special top, $125 paint job, this car must be sold within the next ten days at $1600. Car stored at 1212 S. MAIN.

1918 FORD SEDAN, ELECTRIC STARTER, Warner spdtr., Hassler shock absorbers, etc. Just nicely run in. BIG DISCOUNT. W. D. DUNHAM FORD AGENCY, 1250 W. 7th.

OLDSMOBILE, 1916, 4-CYLINDER TOURING, 2 extra tires and rims; camping bed, plate-glass; bargain, $675 cash or terms. Call OWNER, West 6195. 3006 Hillside.

LATE LITTLE BUICK 6 TOURING CAR. Car is in A-1 condition, has special top, extra tire, 2 bumpers; as I am returning East must sacrifice. Call MISS GARDNER, 568802.

1918 BUICK SPEEDSTER, MODEL C-25, JUST painted and overhauled; motor guaranteed O.K.; exceptional bargain for quick sale. Call MR. LAWSON, Hollywood 3385.

FOR SALE—FORD TOURING CAR, LATE 1917, in fine shape, run less than 3000 miles. $450. Owner going East. 1572 W. 45TH ST. Vermont 6167.

"SACRIFICE."
My 1916 Packard Twin Six, in perfect condition; good tires, plate glass side and back. Address box 65, TIMES OFFICE, Pasadena.

MY BUICK 1918 6 TOURING, ONLY RUN SHORT time. Extra new tire. Owner going East. Sacrifice for quick sale. Box 41, TIMES OFFICE, Pasadena.

FOR SALE—PRACTICALLY BRAND NEW MITCHell 6 touring; am forced to sell; act quick as it won't last. Call MR. MURPHY, Oviatt Hotel. Pico 2770.

GOING EAST, MUST SACRIFICE MY 1918 FORD sedan, nearly new, extra equipment; must be sold. 601 W. JEFFERSON. 20290.

BUICK LITTLE SIX, '16. BARGAIN FOR QUICK sale. Terms. 6252 LELAND WAY, near Lasky Studio.

1917 FORD ROADSTER, GOOD RUBBER, ALL wheels same size, any reasonable offer accepted. South 2372-J. 736 E. 52ND PLACE.

BUICK 18 LITTLE SIX. BARGAIN; MUST BE sold by Saturday. 7543 NORTON AVE., near Gardner Junction, Hollywood.

2 LIGHT DELIVERY VIM TRUCKS, RUN LIKE new. Terms. 1355 S. MAIN.

DODGE TOURING CAR, LATE MODEL, $775, IF sold today. 825 N. NORMANDIE AVE.

1916 FORD CHASSIS. W. D. DUNHAM FORD AGENCY, 1250 W. 7th.

FOR SALE—1916 HUP, 835 W. 11TH ST.

Electric Automobiles for Sale.

BEARDSLEY COUPE, INCLUDING RECTIFIER, batteries paint, trimming and tires in first-class condition; very cheap. Phone 558452. 676 S. ALVARADO.

Speedsters and Stripped Cars.

WE HAVE A CLASSY FORD SPEEDSTER FOR sale, guaranteed by us; price right. FAHY-ATTERBURY CO., Authorized Ford Agents, 60679. 1042 S. Grand ave. Bdwy. 1500.

FORD SPEEDSTER SHOP—
141 W. 11TH ST., bet. Main and Hill. See the 16-valve heads for Fords.

Automobile Trucks, Tractors, Trailers.

LATE 1918 HENRY FORD TRUCK; LARGE tires in front; this truck guaranteed by us. FAHY-ATTERBURY CO., Authorized Ford Agents, 60679. 1042 S. Grand ave. Bdwy. 1500.

FOR SALE—
ONE 5-TON MACK DUMP TRUCK, in good repair; WILL MAKE TERMS EASY WITH A GOOD CASH PAYMENT DOWN. Must sell quick. 526 S. Flower st. Or phone 69817. Mr. Mitchell.

1-TON FORD TRUCK—
This is good serviceable truck, in fine shape; a bargain for $400.
ILL'S PEOPLE'S AUTO MARKET, 11th and Main.

TRAILERS! CHEAP!! TRAILERS!!!
½ to 5-ton for fruit, cattle, hay, etc.
AUTO WRECKERS,
1450 Central ave., and 825 S. L. A. st.

FOR SALE—OR EXCHANGE—EQUITY IN WORM-drive, stake body Ford truck, want Ford chassis or small car, $815 W. NINTH, flat U, Bdwy. 2955.

FOR SALE—ONE 1918 2-TON STAKE BODY WHITE TRUCK, RUN ONLY 9000 MILES. PH. MR. MOORE, LONG BEACH, PACIFIC 168.

FOR SALE — 2-TON REPUBLIC TRUCK, PURchased in June, 1918; good as new, at a sacrifice. 413 S. HILL ST. 67764.

3 DELIVERY AUTOS, COST $1085 NEW, EXPRESS and panel bodies, capacity 1000 lbs., $375 up. 1855 S. MAIN.

GUARANTEED TRAILERS FOR SALE, $35 UP; others for rent. ECONOMY, 1508 S. Main.

PACIFIC TRAILERS, 2-WHEEL, SOLID RUBBER tires, $50 up. 1513 S. MAIN. Pico 1395.

AUTOMOBILES, ETC.—
Miscellaneous.

Automobile Trucks, Tractors, Trailers.

OLSON UNITS FOR FORD CARS
You are interested in getting the most service possible out of your Ford delivery car at the least expense. Do it by attaching the Olson Unit, which relieves the Ford rear end from all load strain. Fully guaranteed. For prices and terms, see
L. F. KREKELER MOTORS CO.,
Phone 12711. 1042 South Los Angeles st.

FORD 1-TON TRUCK, A-1 MECHANICAL CONDItion, good rubber all around, $475. BDWY. 8288.

FORD TON TRUCK—WITH NEW BARNETT CAB body, $375. Ph. Glendale 432. JESSE E. SMITH, Ford Agency, Glendale.

FOR SALE—CHEAP, 3½-TON REPUBLIC TRUCK, in good order, all new tires. Apply at 905 DATE ST. Broadway 5616.

FOR SALE—OR RENT—TRAILERS, NEW SECond-hand, 2 or 4 wheels, also second-hand truck tires. PIKE AUTO WORKS, 317 Central ave.

Automobiles for Exchange.

FOR EXCHANGE—
A few high-grade cars to exchange for mortgages, trust deeds, real estate or chattels. See L. A. PRATT, with JOHN T. DYE, 524 W. Pico st.

1915 LOCOMOBILE 7-PASSENGER, SELF-STARTer, de luxe top, new paint, good tires; will trade for clear lot, Los Angeles, Hollywood or Venice. Call South 5046-J. 170 E. 49TH ST.

Automobiles Wanted.

WANTED CARS—CARS WANTED—CARS WANTED
NOTICE
to automobile owners. When wishing to sell your car be sure to see us, as we have one of the finest and oldest established salesrooms in the city. We give you expert salesmanship, free storage and advertisement, and get you cash for your car. Our financing system enables us to offer your car to the public with a small down payment, and the balance on installments, which assures you of a quick sale. Try us.
THE PICO MOTOR CO.,
GIBSON & TAYLOR,
Proprietors,
206-8-10 W. Pico.

WANTED—
SEE US BEFORE YOU SELL YOUR AUTOMOBILE.
We have the cash, know what your car is worth and do business without haggling. For quick action call at
1035 S. Grand ave.
LEACH BILTWELL COMPANY.

HAVING THE FINEST APPEARING AND BEST located used-car display rooms in Los Angeles, it is our policy to handle only high-class automobiles in both small and large models. Bring in your car and receive cash for it, or leave it with us to sell on a commission basis. BROWN & BUTLER, "Home of Better Cars." Northeast corner Pico and Hill. Phone 61625. Open Sunday.

WANTED—
1918 Chevrolet, 490 model, in fine condition, and two good lots near Temple and Hoover sts. Price $950 each, mtge. $375 on each, two years to run; trade for larger car. MR. KING, 60478. 631 S. Spring st.

BRING YOUR CAR AND GET THE MONEY. "CASH TALKS." Must have at once several good standard makes of cars. No junk. D. E. SPEERS, Main 4610. 743 S. Olive st.

IF YOU HAVE A CAR FOR SALE WHY NOT leave it with me to sell? I am not a dealer, but I have sold several cars for friends and customers. If your car needs repairs, paint or new top, I will advance the money. Put your own price on car and if reasonable I can sell it. 1112 W. 10TH ST. 53949.

WANTED—USED CARS, ALL MAKES. Cash or consignment. See us this week. W. F. PIPHER & CO., 955 S. Main st. Phone Main 490.

WANTED — LATE MODEL OVERLAND, MAXwells, Dodges, Dorts, Hups, Saxons, Buicks, Oaklands, Chevrolets, Fords, Studebaker 25s, spot cash, but must be A1 condition. PETERSON'S, 1224 S. Main.

IF WISHING TO SELL YOUR CAR AND GET A good price bring it in Friday or Saturday, so that we can have it on the floor for our big Sunday sale. We guarantee to sell your car and get you the cash. "PICO MOTOR CO." 206-8-10 W. Pico.

WE GUARANTEE TO SELL YOUR CAR IN ONE WEEK'S TIME and get you SPOT CASH, with NO CHARGES TO YOU WHATSOEVER. Call or phone GUARANTY MOTOR SALES CO., 1142-44 S. Olive st. Phone 15783.

WE PAY CASH FOR— HIGH-GRADE USED CARS. THE BENTAL SHOPS, BDWY. 4376. 1015 S. GRAND AVE. 60027.

WANTED—1916 CADILLAC TOURING. HAVE spot cash. State price, condition, where located. Cadillacs only need apply. Address J, box 98, TIMES OFFICE.

WANTED—HIGHEST CASH PRICE PAID FOR cars in any condition. Phone BROADWAY 7242.

WANTED—AUTOMOBILE IN EXCHANGE FOR A vaudeville act. No experience necessary. Phone EAST 52.

WANTED—FORD CAR, MUST BE IN FIRST-CLASS condition and cheap for cash. 3921 E. 7TH ST., Long Beach.

WANTED — 1917-1919 FORD, $350 CASH; NO dealers. 998 W. 35TH ST. West 2060. Call any day after 3 p.m., except Sunday.

WANTED—BEST LIGHT AUTO, FORD OR Dodge preferred, that $200 cash will buy. Call Monday. 1444 DANA ST.

WANTED—A LATE BUICK TOURING. MUST BE in first-class condition and private party. No dealers. WEST 4071.

WE BUY 20 FORDS EVERY MONTH. BRING THEM IN OR PHONE. CASH READY. SPEEDSTER SHOP, 141 W. 11TH ST.

5-PASSENGER LIGHT TOURING CAR, $200 CASH, balance $40 a month. Must be a bargain. ROBINSON, 2392 W. 30th. West 1428.

WANTED — BUICK TOURING CAR, OR ROADster, for spot cash. F. R. CYRIAKS, 6369 Hollywood blvd. Hollywood 540.

WANTED — FORD, 1917 MODEL, MUST BE good, will pay $225 cash. LEVIN, 212 N. Main.

WANTED—FOR CASH, LIGHT CAR, ROADSTER or touring; prefer one with starter or Ford without. PICO 1942.

WANTED—AUTOMOBILE. WILL CONSIDER USED Ford. State model and condition. Address A, box 498, TIMES BRANCH OFFICE.

WANTED—TO BUY FOR CASH, IMMEDIATELY, BUICKS, DODGES, HUPMOBILES OR ANY OTHER GOOD CARS. JOHN BALK, 908 S. OLIVE.

AUTOMOBILES BOUGHT FOR CASH. PAC. AUTO EXCH. 432 W. PICO.

WANTED—FOR CASH, CADILLAC 8, HUDSON, BUICK, CHANDLER OR HUP. PHONE BDWY. 1989. W. H. COOK, 1006 S. OLIVE ST.

HAVE $800; WANT EITHER CADILLAC 8 OR Buick late model; from private party. No dealers. Phone Bdwy. 6506. MR. MURRAY.

WANTED—A GOOD USED CAR, WILL PAY CASH, call 8245 S. FIGUEROA ST.

WANTED—LIGHT CAR FOR CASH. MUST BE a bargain. No dealers. M. 8769.

WANTED—LATE MODELS OF ALL MAKES. SILVER MOTOR CAR CO., 1140 S. Olive st.

WANTED—ANY LATE MODEL LIGHT CAR, PAY cash. ATTWOOD E. RIPPEY, 1055 S. Olive.

JAPANESE MAN WANTS GOOD AUTOMOBILE for hauling, cheap. L, box 58, TIMES OFFICE.

GUARANTEED REBUILT STORAGE BATTERIES. OLIVE ST. ELECTRICAL CO., 910 S. Olive.

WANTED — A LIGHT CAR, VERY BAD, WILL pay cash. 984 S. L. A. ST.

WANTED—LATE MODEL FORD TOURING, MUST be in fine shape; bargain. 39794.

WANTED—FORD TOURING, LATE MODEL; WILL pay spot cash. 74816.

WANTED—SPOT CASH PAID FOR USED CARS, any condition. 1800 S. MAIN. 23592.

WILL BUY ANY FORD AT A REASONABLE cash price. 1162 S. BDWY. Phone 65519.

FRANKLIN SEDAN, LATE MODEL, NO TRADE, for cash. Room 316, JOSEPHINE APTS.

FORDS OR ANY LIGHT CAR; WILL PAY CASH. MORSE AUTO MARKET, 1355 S. Main.

WANTED—FORD, CHEAP, CASH. CALL TODAY. 1821 W. 38TH ST. Vermont 6376.

Automobile Parts and Accessories.

SELLING OUT AUTO ACCESSORIES, FORD electric self-starter, tires, tubes and Ford parts, below wholesale price. Going fast. 112 E. 11TH STREET.

GUARANTEED REBUILT STORAGE BATTERIES, ½ to 1-3 price of new. Allowance on old battery. OLIVE ST. ELECTRICAL CO., 910 S. Olive. 11413.

HAVE YOU TRIED THE NEW AUTO TOP SHOP at 1815 S. Main st.? Dealers especially invited.

STORAGE BATTERIES REBUILT—
All work guaranteed. CROWELL, 1239 S. Main.

ZEROLENE, $2.25; GLOVES, $1.75; CAPS, 85c; vases, $1.50. VANDERPOOL'S, 1044 S. Main.

Automobile Tires.

FOR SALE—35x5 GOODYEAR CORD CASING AND tube, cheap. GLENDALE 325-W.

500 TIRES, CHEAP, OFF WRECKED CARS, SAVE 100 per cent. AUTO WRECKERS, 1450 Central.

Automobile Repairing, Painting, Tops.

FOR A CLASSY TOP OR PAINT JOB, SEE NOBBY AUTO PAINTING & TOP CO., 1035 S. LOS ANGELES ST. LIBERTY BONDS GOOD AT FACE VALUE. Shop fitted to do an absolutely perfect job. Get our prices on painting and monogram work, seat covers, plate-glass lights, wind deflectors. Permanent and one-man tops. Not how cheap, but how good.

F-O-R-D R-E-P-A-I-R-S—
JACK WILLIAMS,
"The Man With the Ford Repair Knack."
19621. 149 W. PICO ST.

WE BUY, SELL, BUILD, REPAIR, INSTALL anything and everything F-O-R-D. C. M. DWYER, 114-134 W. Washington st.

AUTOMOBILES, ETC.—
Miscellaneous.

Automobile Repairing, Painting, Tops.

AUTO PAINTING— —BODIES BUILT.
TOPS OF ALL KINDS.
Largest and Best Equipped Plant in So. Cal. Prices reasonable. Get Our Estimate. 1035 S. Grand. Leach-Biltwell Co. Bdwy. 1465.

ONE-MAN TOP COMPLETE .... $[illegible]
TOPS DYED LIKE NEW $1.50
LIGHTS, $1 UP. MOHAIR DRESSING....$1 QT.
TOPS AND BOWS REPAIRED. CAMPBELL'S AUTO TOP SHOP, 1712 S. MAIN. 23094.

A BRAND NEW AUTO TOP SHOP, LOW RENTS, LOW PRICES, QUALITY WORK. WE SAVE YOU MONEY. THE MAIN-ST. AUTO WORKS, PHONE 24410. 1815 S. MAIN ST.

ATTENTION!! WE DO HIGH-CLASS PAINTING and top work at prices that save you money. See us first and last. MONETA PAINTING AND AUTO TRIMMING CO., 4362 Moneta. 28289.

Auto Beds, Bodies, Equipment.

CAMPING SEASON IS HERE. SEAT BACKS CUT FOR SLEEPING IN YOUR CAR. WILSON & BOWEN, AUTO BODY BUILDERS, 1325-1318 S. MAIN.

LOOMIS AUTO-FOLDING BEDS AND TENTS, rides on running board in steel boxes 5 inches high; 2 minutes to operate. Demonstration at 1911 S. MAIN. Phone South 1964. Agents wanted.

GET OUR PRICES ON FORD BODIES. Cash or terms. C. M. DWYER, 114-134 W. Washington st.

AUTO SEAT BACKS CUT FOR SLEEPING, METAL MECHANICS, 1513 S. Main. Pico 1395.

Automobiles for Hire.

WHY BUY, WHEN YOU CAN RENT?
7-passenger Super-Six Hudson cars, without drivers, by the hour, day, week or month.
BRISTOL TAXI CO., 12415—Main 6078.

CARS TO RENT. WITHOUT DRIVER. Twin 6 Packard, Cadillac 8, Studebaker 6, Buick, Dodge, Fords and other cars; rent to responsible parties by the hour, day or week. STILLWELL CAR AND SUPPLY CO., 944 S. Grand. Phone 60207; Broadway 237.

CADILLAC LIVERY—
Cars to rent by week or month. Buicks, Olds, Hup and Dodges, $160 per month.
1212 S. MAIN. 19549.

GET MY ATTRACTIVE RATES FOR OUT OF city trips in my elegant latest-model 5-passenger, easy riding Franklin. City driving, $1.50 per hour. MR. McDIVITT, 599593.

NOTICE TO TOURISTS —
WILL RENT COUPE, ROADSTER OR TOURING CAR BY DAY, WEEK OR MONTH, WITHOUT DRIVER. CALL 828 S. SPRING STREET.

NEW AND ESPECIALLY LUXURIOUSLY DEsigned 5-pass. Buick, $1.50 hr. Driven by owner. Rates week or month. WIL. 2108.

60C PER HOUR—NEW FORD.
60C—WITHOUT DRIVER—60C.
116 W. NINTH. 11080.

FOR RENT — WITHOUT DRIVER, 1918 BUICK roadster, or touring car. Phone MR. DAVIS, Main 9040. 60009. 1323 S. Flower.

1919 6-CYLINDER CAR, SAN DIEGO, SANTA Barbara, Riverside, know all roads, places of interest. Owner driving. 61121.

7-PASSENGER STUDEBAKER, $1.50 PER HOUR and up. Owner driver. Rates by day or week. WILSHIRE 2049. ZABEL.

CLASSY 5-7-PASS. CARS, $1.50 AND $2 HOUR. Owners drive carefully; special trip rates. PHONES: 20801, SOUTH [illegible]-M.

$6 PER DAY, $1 PER HOUR, 5-PASS. FORD with driver. Country trips. Anywhere. 29995.

LUXURIOUS 5 OR 7-PASS. HUDSON SUPER-SIX, widely experienced owner drives anywhere, by hour, day or trip, $2 per hour. SMITH, 72839.

$1.25 HOUR, NEW TOURING CAR, SPECIAL rates for trips or by week or month. Owner careful driver. Phone HOLLYWOOD 1085.

AUTOS RENTED BY WEEK OR MONTH. YOU DRIVE. PAC. AUTO EXCH. 432 W. PICO.

CARS FOR RENT WITHOUT DRIVERS BY DAY, week or month. J. H. GRAVES, 1660 Highland ave. Hollywood 1086. Evenings, 579488.

OLDSMOBILE, OWNER DRIVES, $1.35 PER hour. Phone VERMONT 577.

OWNER 5-PASSENGER OAKLAND, $1.25 HOUR; long family trips, special rates. 72642.

LADY DRIVING DODGE TOURING. CAREFUL driver. $1.25 hour. Phone 79633.

LADY DRIVING NEW BUICK SIX, COMPETENT driver, $1.25 per hour. MISS ROE, 557653.

1919 FORD TOURING CAR, $1 PER HOUR AND up, including driver. WEST 7081.

CLASSY CARS, $1.50 PER HOUR UP; MAC'S AUTO SERVICE, 2972¼ W. Pico. 74179.

$1.50 HOUR, 5-PASSENGER, 1919 BUICK SIX, competent driver. MR. LARGENT, 590888.

NEW SAXON 6, 5-PASS., $1.25 PER HOUR. Capable lady driver. PHONE 26343.

$1.25 HOUR, CLASSY BUICK SIX, EXPERIENCED lady driving own machine. PHONE 20864.

90c HOUR, NEW FORD, RATES LONG TRIPS; careful driver. McGINTY, Phone 29671.

7-PASSENGER CHALMERS WITH DRIVER, $1.50 per hour, or 12c a mile. BOYLE 2808.

CALL MR. BEEKS, OWNER AND DRIVER, WILshire 2071, for 5-pass. touring car, $1 hour.

FORDS FOR RENT WITHOUT DRIVER. 1033 PICO. Phone 557266. Give us a trial.

$1.50 PER HOUR, OLDSMOBILE, OWNER drives car. VERMONT 444.

NEW 1918 MODEL 6-CYL. 5 AND 7-PASS. CARS. Reasonable rates. MAIN 2207—55760.

SPECIAL LOW RATES, BIG, STYLISH, 7-PASsenger car. Pleasure. Business. PICO 835.

1919 HUDSON 7-PASS., WIRE WHEELS, $12 PER day, within 100 miles, or $2 per hour. 62296.

PRIVATE 7-PASS. HUDSON. RATES TO TOURists, business men; trips anywhere. BDWY. 1959.

Auto Garages and Auto Storage.

SPECIAL ATTENTION—
Paid to storage of automobiles, 30 days or longer; strictly first-class; inspection solicited. 1558-60 W. WASHINGTON ST. S. T. SNIFFEN.

Motorcycles.

MOTORCYCLES, BANKRUPT SALE OF 15 MOtorcycles, prices ranging from $15 to $50. 938 S. MAIN ST.

Bicycles.

BICYCLES, BANKRUPT SALE, $45 BICYCLES, $38.95; $4 tires, $2.95; $2.50 tires, $1.95, etc., etc. 938 S. MAIN ST.

ANGELUS BIKE SHOP, 317 S. MAIN ST., COlumbia bikes, new and second hand; repairing specialists; terms. PICO 385.

HORSES, MULES, CATTLE, ETC.
For Sale, Exchange, Wanted.

For Sale.

FOR SALE—OR WOULD TAKE PARTNER; 200 hogs and pigs, garbage route, everything to do business with; also, if wanted, 10 to 20 cows, 40-acre ranch for rent; abundance of water; terms. O. S. DODDS, 124 Sixth st., San Bernardino, Cal. Both phones.

WANTED—TO RENT, FIRST-CLASS WORK mules, good harness, in carload lots or less. Or mules and grading camp outfits complete. 607 PAC. ELEC. BLDG.

FOR SALE — TEAM OF MULES, WEIGHT 2300 lbs., sound, guaranteed good workers. Sold ranch. Will sell at market value. No reasonable offer refused. Call and see owner, 758 E. 25TH.

FOR SALE—8 HOLSTEIN COWS, NOTHING BETter in the county. 4445 SANTA FE AVE.

FOR SALE—HORSES, CHEAP. CALL AT 1720 HOOPER AVE. 25229.

FOR SALE—3 FRESH JERSEY COWS, 3 TO 5 gallons. 4445 SANTA FE AVE.

Wanted.

WANTED—WOULD LIKE TO GET IN TOUCH with private owner of stock. Am in need of several good delivery horses, age 4 to 7 years, weight about 1300 lbs., also one lightweight matched team. Phone 79402, ask for MR. GILLIAM. Address 3410 S. MAIN.

WANTED — UNLIMITED NUMBER OF HORSES and mules, wagons and harness. Horses rented and sold on installments. SAM WATKINS, 609 E. Seventh st. Pico 417.

WANTED—TO BUY SHETLAND PONY, BUGGY, and harness; state age and price. C. A. KNUTH, Orange, Cal.

WANTED—COWS, CALVES, BULLS, I BUY OLD horses, dead stock removed free. Phone SOUTH 3602-R1. VERMONT 6015; SOUTH 3602-R4.

WANTED—MILCH COWS, BEEF COWS, CALVES and bulls. H. FROEHLICH, 1343 Girard st. Broadway 3818.

WANTED—TO BUY OLD HORSES TO DESTROY. Highest price paid. Phone PICO 417.

POULTRY AND PET STOCK—
For Sale, Exchange, Wanted, Etc.

Poultry and Poultry Supplies.

FOR SALE — TODAY, BABY CHICKS, INCUBATORS, BROODERS, AND POULTRY SUPPLIES. VISITORS WELCOME. PIONEER HATCHERY, 320 S. SPRING.

POULTRY MEN WILL FIND ABUNDANCE OF bargains in lumber especially adapted to their line at Woodhead Lum. Co., 5800 S. Main. S. 50.

FOR SALE—R. I. RED, BARRED ROCK, ANCONA, White Leghorn chicks, at 2912 S. SAN PEDRO ST. We hatch our own chicks. South 1331W.

FOR SALE—200 WHITE LEGHORN, McFARLAND strain, 5-weeks-old chicks, 25 cents each. 2440 S. MAIN ST.

FOR SALE—BABY CHICKS. FANCIERS' EXCHANGE, 640 S. Main st.

FOR SALE—400 CHICKS, DUE APRIL 29. FROM thoroughbred Hoganized White Leghorns. F. THEANDER, Inglewood, Cal., 880 North Road.

FOR SALE—BARRED ROCKS AND BUFF ORpington chickens. 947 ELDEN AVE.

FOR SALE—DARK RED RHODE ISLAND REDS, eggs. 2903 CANYON DRIVE. Hollywood 110.

FOR SALE—THOROUGHBRED ANCONA HATCHing eggs. R. FERGUSON, Ontario, Cal. Ph. 190-J.

Pigeons, Birds, Etc.

FOR SALE—WHITE KINGS, FINE LARGE MATED birds, $2.50 per pair; express prepaid on four pair in California, C.O.D. orders receive prompt attention; order now and get first quality. E. K. FLEMING, Riverside, Cal.

FOR SALE — PHEASANT EGGS. 241 S. HOLLISTON, Pasadena. Colorado 6029.

Bees and Honey.

FOR SALE—5 STANDS BEES, IN GOOD SHAPE, $40. R. J. HESS, Hynes, Cal.

Goats, Milch, Etc.

FOR SALE—3 FRESH MILCH GOATS, TOGGENberg and Nubian, or would trade for dry goats of good stock and difference. Prices $25 and up. Take Hawthorne car to Lennox, go east four blocks, continue east on Lincoln ave. J. W. HUGHES.

POULTRY AND PET STOCK—
For Sale, Exchange, [illegible]

Rabbits, [illegible]

RAISE RABBITS [illegible] raise from my stock [illegible] MER, 718 Wall st., city.

WANTED—TAKE [illegible] to see real [illegible] PHONE 31338.

FOR SALE—DOGS, [illegible] cheap. 800 W. [illegible]

DOES BRED, SOME WITH [illegible] All or part; [illegible]

Dogs and Dogs of [illegible]

WANTED—YOUNG HUNTING [illegible] preferred, for work in [illegible] be trained for field [illegible] Willing to pay good price [illegible] be good. PHONE [illegible]

FOR SALE—PEKINGESE PUPPIES [illegible] stock. Call Saturday [illegible] Glendale, 115 E. ELK AVE. [illegible]

AT STUD—4-POUND TOY [illegible] rier. Also Pekingese [illegible] HUNTINGTON DRIVE. [illegible]

Wanted.

WANTED—PULLETS, [illegible] and setting hens. 3625 CENTRAL [illegible]

WANTED—ALL KINDS POULTRY [illegible] anywhere. South 4481. [illegible]

WANTED—POULTRY, L. A. [illegible] 2309 CENTRAL AVE. [illegible]

HOUSES—
For Sale.

FOR SALE — ARTISTIC [illegible] vine-covered; beautiful lawn and [illegible] trees, chicken yard and [illegible] 6 large rooms, 3 sunny [illegible] porch, very pleasing [illegible] and West Adams car line [illegible] $4500, terms. 2911 [illegible]

FOR SALE—WE MAKE A SPECIALTY [illegible] dling high-class bungalows [illegible] ing from $5000 to $10,000 [illegible] on west side and in Wilshire [illegible] swell places on hand now [illegible] take you out in our car [illegible] DEAL INV. CO., 416 [illegible] Spring. 15751.

FOR SALE — MODERN [illegible] hardwood floors, flowers [illegible] in HOLLYWOOD and [illegible] off a main boulevard and close to [illegible] PRICE $2850 and easy terms [illegible] Broadway 5868. GOLDEN STATE [illegible] 406 Central Bldg. [illegible]

FOR SALE—
HOLLYWOOD BUNGALOW [illegible]
6-room modern bungalow [illegible] to car line. Terms. MR. HOWARD [illegible] McCARTHY CO., 631 Union Oil Bldg. [illegible]

FOR SALE—HUNDREDS [illegible] houses, all prices; also building [illegible] small ranches, all prices. It will [illegible] well to see us for good [illegible] SALPAUGH, 1044 W. 8th st. [illegible] 1809. Remember it pays.

FOR SALE—5-ROOM HOUSE [illegible] FENCED, 61ST ST., [illegible] HOUSE, LOT 44x134. ALL [illegible] PRICE, $2500. CLOSE TO [illegible] CAR FARE, LARGE SCHOOL [illegible] QUIRE PHONE 73604.

FOR SALE—
A WILSHIRE [illegible]
An 8-room cement plastered [illegible] located, modern in every respect [illegible] SMITH, 631 Union Oil Bldg. [illegible]

FOR SALE — FURNISHED [illegible] modern house, lot 50x217 ft. [illegible] trees, many choice flowers and [illegible] blocks from Sixth st. car; 2 blocks from [illegible] blvd. By owner, 508 S. VAN NESS AVE. [illegible] 804.

FOR SALE—WILSHIRE DISTRICT. $9000—329 S. NORTON AVE. $9750—341 S. VAN NESS AVE. Usual Courtesies to Agents. E. B. MENNELL, [illegible] Whittier, Cal. [illegible]

FOR SALE—THIS IS A SACRIFICE. First offer takes it. [illegible] bungalow, hot water, [illegible] corner lot, 47x145, [illegible] $1800, but must be sold. [illegible] CALL SOUTH 7318.

FOR SALE—MODERN BUNGALOWS [illegible] At less than cost of [illegible] 5607 Huntington Drive. [illegible] 1116 Castalia ave. [illegible] 1301 Drysdale ave. [illegible] R. H. EDWARDS, 1004 [illegible]

FOR SALE — YOU SAVE [illegible] "Owner to Buyer" [illegible] of property and deal DIRECT [illegible] No commissions. Small listing fee [illegible] ers. SUTTON & VORIS, 607 [illegible] Service." Phone 66261.

FOR SALE—BIG BARGAIN, [illegible] NINE-ROOM [illegible] NEAR WILSHIRE AND [illegible] SIXTY-FOOT LEVEL LOT, [illegible] See OWNER, 3945 Ingraham [illegible]

FOR SALE—BARGAIN, $3500 [illegible] business section. Must be sold [illegible] Former residence of Eli A. [illegible] 1135 E. 10th st., off Central [illegible] tage, 40-ft. lot. HARRY E. [illegible] trator, 1647 W. 52nd st. Vermont [illegible]

FOR SALE—WHY WAIT [illegible] UNTIL SATURDAY NIGHT [illegible] YOUR SUNDAY ADS TO THE [illegible] FRIDAY OR EARLY SATURDAY [illegible] 10391.

FOR SALE — BY OWNER [illegible] bungalow, $3000; $300 [illegible] payments; 11 fruit trees, [illegible] home for workingman. [illegible] ½ block from Vernon ave. [illegible]

FOR SALE—BUNGALOW, [illegible] strictly modern, location [illegible] Hollywood. Will accept Liberty [illegible] $5500. ALBERT HERTEL, [illegible] ice, Cal.

FOR SALE—AT 4412 GRAND [illegible] tractive 5-room bungalow [illegible] consider offer to exchange [illegible] will be on place this p.m. [illegible] withdrawn from sale Monday [illegible]

FOR SALE—TWO 5-ROOM [illegible] WELL RENTED, NEARLY [illegible] TERMS TO SUIT. FINE [illegible] RELATIVES. CRAIGMILE [illegible] EAST 2490.

FOR SALE—MODERN 5-ROOM [illegible] cellent condition; corner [illegible] $1750 cash and second [illegible] snap! Call 10741.

FOR SALE—A SACRIFICE [illegible] low, 3 rooms, bath, [illegible] $22 a month, $1050. [illegible] evenings.

FOR SALE—BARGAIN, [illegible] galow, garage, city [illegible] provements. Owner [illegible] 15594.

FOR SALE—3-ROOM [illegible] ment house, hardwood [illegible] baths, furnace, water [illegible] 947 ELDEN AVE. [illegible]

FOR SALE—7-ROOM [illegible] floors, furnace, garage, [illegible] large porch, fine location [illegible] $4750. 3563 ARLINGTON [illegible]

FOR SALE—6-ROOM FURNISHED [illegible] LOT, NEAR PASADENA AVE. [illegible] SERVICE, $2800, TERMS [illegible] DAYTON. EAST 2490.

FOR SALE—ATTRACTIVE [illegible] large lot with flowers, [illegible] Near Western ave. and [illegible] SIERRA VISTA AVE. [illegible]

FOR SALE—$1600, 4-ROOM [illegible] Stephenson ave. [illegible] A. HOWARD, THE McCARTHY CO. [illegible] Oil Bldg. 65739.

FOR SALE—$4650, WILSHIRE [illegible] tractive modern 7-room [illegible] corner, nice built-in features [illegible] owner, 400 N. HOBART [illegible]

FOR SALE—YOU LOOK [illegible] vestigate this [illegible] galow, Wilshire district [illegible] 521 CENTRAL [illegible]

FOR SALE—BIG BARGAIN [illegible] house, 1445 Casa Grande [illegible] be sold or exchanged [illegible] city. Phone COLORADO [illegible]

FOR SALE—6-ROOM HOUSE [illegible] low order, located on [illegible] distance. For particulars [illegible] 7051.

FOR SALE—GOING EAST [illegible] nished bungalow, 7 rooms [illegible] attic, on beautiful [illegible] large garage, nice [illegible]

FOR SALE—6-ROOM HOUSE [illegible] estate, close to Main [illegible] estate, $2250. The [illegible] price asked. K. W. [illegible]

FOR SALE—FIVE-ROOM [illegible] ment, lot 60x150 [illegible] hit. hutches, [illegible] TERRACE 49. [illegible]

FOR SALE—2 MODERN [illegible] trict, many advantages [illegible] st. Look at outside [illegible] 10 rooms. [illegible]

FOR SALE—HOME AT A [illegible] ture free. Pay $[illegible] yours. This splendid [illegible] ave. car. JOHNSON, [illegible]

FOR SALE—BY OWNER [illegible] bungalow, 706 and [illegible] particulars PHONE [illegible]

FOR SALE—FURNISHED [illegible] galow, 3-room cottage [illegible] 806 N. VIRGIL AVE.

FOR SALE — 5-ROOM [illegible] cash, $25 month [illegible] WOOD, [illegible]

FOR SALE—BY OWNER [illegible] sacrifice; also 7-room [illegible] 270 I. W. HELLMAN [illegible]

FOR SALE—BY OWNER [illegible] sleeping porch [illegible] change for Hollywood [illegible]

FOR SALE—BY OWNER [illegible] well finished, [illegible] ST. Vermont 1494.

FOR SALE—2 MODERN [illegible] mont Square, [illegible] for BYRNES [illegible]

FOR SALE—6-ROOM [illegible] Formosa st., Hollywood [illegible] lets, garage. Price [illegible]

FOR SALE—MODERN [illegible] good condition [illegible] W. 31ST ST. [illegible]

FOR SALE—BEAUTIFUL [illegible] low, magnificent view [illegible] Phone OWNER, [illegible]

FOR SALE—$[illegible] lot 44x150, [illegible] 1162. Liberty Bonds [illegible]

FOR SALE—[illegible] at 256 [illegible]

Classified Liners.

LEGAL NOTICES—
Of All Kinds.

NOTICE TO ALL CONCERNED—HAVE PURchased bootblack stand, 434½ S. Hill st., from Steve Soumpas, all bills against above must be presented for payment not later than May 5, 1919. Signed, NICK PALLAS.

NOTICE IS HEREBY GIVEN THAT I HAVE SOLD my poolroom located at 2001 W. Pico. All bills must be presented at Pico Heights Branch Bank of Italy. F. KOBEL.

TO STOP CAR SERVICE VENICE TO SAWTELLE.

SCHEDULE ON SANTA MONICA BOULEVARD TO BE DISCONTINUED AFTER 6 P.M.

[BY A. P. DAY WIRE.]

SAN FRANCISCO, April 25.—A resolution ordering the San Francisco and Sierra Power Company to appear before it on May 9 to answer charges that would not make service connections unless all installation costs were met by the consumer was adopted by the State Railroad Commission here today. The hearing will be held in Modesto.

Decisions increasing the rates of the San Diego Consolidated Gas and Electric Company and allowing the Pacific Electric Company to discontinue after 6 p.m. its service between Venice and Sawtelle over the Santa Monica boulevard, were recorded by the State Railroad Commission here today after having been handed down yesterday.

The San Diego company was allowed increases ranging between 10 and 15 cents a thousand cubic feet on its gas rates and slightly less than 10 per cent. on its electric rates.

Authority to impose a 10 per cent. surcharge on its electric rates beginning May 1, was granted the Northern California Power Company, consolidated, operating in Shasta, Tehama, Glenn, Butte, Colusa, Yolo and Trinity counties, by the State Railroad Commission today. The company had asked for increases ranging from 14 to 35 per cent.

The surcharge will not apply to those portions of Butte and Colusa counties where the company is in competition with the Pacific Gas and Electric Company.

The company also was granted authority to issue $113,900 in notes.

WAR MATERIALS SELL SLIGHTLY BELOW COST

[BY A. P. DAY WIRE.]

WASHINGTON, April 25.—Prices received by the War Department in the sale of surplus supplies totaling $140,000,000, the War Department announced today, averaged 91 per cent. of the initial cost. Military railway material disposed of brought $71,000,000, exactly what these supplies cost the government. Aircraft production material was sold at 90 per cent. of its cost, and ordnance supplies brought 57 per cent.

Units of the Reserve Officers' Training Corps are being maintained at 308 institutions, and comprise 100,000 students. An official statement by the War Department today shows that 563 officers and 450 non-commissioned officers have been detailed as instructors.

PUBLISHERS TALK OF RATES AND BURLESON.

[BY A. P. DAY WIRE.]

NEW YORK, April 25.—The American Newspaper Publishers' Association discussed the postal rates situation and the administration of Postmaster-General Burleson, at its closing session here today. The meeting was not public. Resolutions on the postal situation were prepared this morning and will be presented to the convention this afternoon.

FIVE MILLIONS DEAD OF INFLUENZA IN INDIA

[BY A. P. DAY WIRE.]

LONDON, April 17 (by mail to New York, April 24.)—Almost 5,000,000 persons have died in British India from Spanish influenza and fully 1,000,000 others are believed to have died in the native states from the same cause, according to a report of the Indian government. The area affected contained a population of 238,026,240. In a few months, it is observed, influenza claimed half as many victims as did the dreaded plague in twenty years.

WHAT'S DOING TODAY.

Victory Loan meeting at the Victory Ship in Pershing Square tonight; tank meeting at Forty-ninth and San Pedro streets.

Welcome home to the second detachment of the Three Hundred and Sixty-fourth Infantry; parade at 3 p.m.

City Club luncheon at noon in the Investment Building, Eighth and Broadway; speaker, Max Thelen.

Annual banquet of the Young Zionists' Association at 7:30 p.m. at 741 South Broadway.

Southern California Past Masters' Association holds picnic at Wheeler's Springs.

Odd Fellows hold demonstration in honor of centennial, with picnic in Exposition Park this afternoon.

Arcadia Balloon School will give a parachute jump and balloon stunt programme at Arcadia.

Al Malaikah Temple of the Mystic Shrine holds automobile pilgrimage to Santa Barbara, assembling at the Scottish Rite Cathedral at 12:30 p.m.

AMUSEMENTS.

Orpheum—Vaudeville.
Pantages—Vaudeville.
Garrick—"Shadows."
Hippodrome—Vaudeville.
Alhambra—"The Woman On the Index."
Bay's Garden—"The Wickedest Woman in Paris."
Morosco—"Daddy Long-Legs."
Old San Gabriel Mission—"Mission Play."
Quinn's Rialto—"Infatuation."
Victory—"The Cambric Mask."
Washington Park—Baseball.
Burbank—"Eternal Life."
Kinema—"The Unpardonable Sin."
Tally's—"The Romance of Tarzan."
Symphony—"A Flight for Love."
Palace—"Mickey."
Superba—"What Am I Bid?"
Grauman's—"The Girl Who Stayed at Home."
Clune's Auditorium—"Up and Down."
California—"Good Gracious, Annabelle."
Mason—"The Clansman."
Clune's Broadway—"The Courageous Coward."
De Luxe—"Faith."

THE CITY AND ENVIRONS.

For Minnesota Alumni.

Lieut. Arthur Weirick, aviator, will tell of his experiences behind the German lines at a meeting of the Minnesota Alumni Association at 6:45 p.m., May 3, at the Hotel Gates.

Will Discuss Insects.

There will be a meeting of the entomological branch of the Lorquin Natural History Club of the Southwest Museum on Tuesday at 8 p.m. in room 318, San Fernando Building. All those interested in the study of insects are invited.

In Lincoln Park.

Gregory's Military Band, assisted by a number of soloists, including Martha Start, and Talma and Bonita Smith, vocalists; and Glen E. Wright, cornet, V. Gregory, trombone, and P. R. Brassus, clarionet, will give a concert tomorrow afternoon in Lincoln Park.

Christian Science Service.

There are eleven Christian Science churches and two Christian Science societies in Los Angeles which hold regular services, Sunday at 11 a.m. The subject of the lesson sermon in each of them for Sunday, is "Probation After Death." Sunday evening services are held at 8 p.m., in First, Second, Third, Fifth, Sixth and Seventh churches, and each Wednesday evening a meeting is held which includes testimonies of Christian Science healing.

For Engineers and Architects.

The Engineers' and Architects' Association of Southern California will hold its April meeting at Christopher's, 741 South Broadway, Tuesday at 6 p.m. This will be the first "get-together" dinner for several months, due to the war. J. Wyman Ludlow, Los Angeles Harbor department engineer, will explain what is projected to be done with the money from the proposed $4,500,000 bond issue to be voted on at the approaching election. Lieut.-Col. L. J. Mygatt, United States Army, commander at the Army Balloon School at Arcadia, will also speak.

REBATES RUN HIGH.

Water Department Hears Report on Non-payment for Service.

Rebates made by the water department to individuals and institutions which have special claims for consideration, have reached such an amount that the Board of Public Service Commissioners will give it special attention. A special report on the subject was made to the board by Controller M. L. Anderson, yesterday.

This statement shows that during 1918 the total amount of rebates on water bills was $7441.45. This does not include rebates to the Red Cross, war work institutions and for vacant lot irrigation. The water department also furnishes to other city departments, without cost, approximately $20,000 worth of water per month.

The five largest beneficiaries are the Y.M.C.A., $2685.55 for the year; Convent of the Good Shepherd, $642.20; Hollenbeck Home, $599.20; Los Angeles Orphan Asylum, $480.60, and Home for the Aged, $439.10.

PAINTINGS EXHIBITED.

French Art Treasures Shown for Benefit of Returned Service Men.

The French exhibition of art treasures and modern French paintings from the Grand Salon of Paris, for the benefit of returned soldiers and seamen, was opened yesterday at 322 South Broadway. While it is here, the exhibition will be open daily, except Sunday, from 1 to 6 and 7 to 9 p.m.

Tea is served every afternoon except Sunday, and as everything is donated, the proceeds will go in their entirety to the benefit fund. Music and other forms of entertainment will be provided during the afternoons. Many women's clubs and music organizations have offered their services to assist in the entertainment features.

FOR HARBOR FIRE BOAT.

Council Selects Mooring Place and Quarters for Crew.

The City Council again concerned itself yesterday about the length of time that must elapse before the new fire boat at the harbor can be put into commission. Members expressed the hope that it might be ready at least to give them a ride before the present Council goes out of existence. It was stated that the boat might not be ready for service before ninety days. The subject came up when the Council took action on providing a mooring place for the fire boat and providing quarters for its crew. It was decided to leave space at the San Pedro Lumber Company's wharf, at the foot of First street, San Pedro, for the mooring place, and $50 per month is to be paid therefor. This wharfage will become city property within a little more than two years, when the company's lease will expire.

The Council also provided for an appropriation of $265 for a fire siren for the fire boat. The siren is considered necessary to protect craft in the harbor at time of heavy fog.

HUNDRED PER CENT. CLUB ON OUTING.

Members of the 100 Per Cent. Club, their wives and friends will leave for an outing on Catalina Island this morning. The trip is being made at the invitation of the Hubbard Auto Sales Company, the members of which concern operate a number of concessions on Mr. Wrigley's island.

A programme of events has been arranged, among which are a banquet and dancing party at the St. Catherine Hotel this evening and a barbecue on Pebbly Beach tomorrow noon. This is the annual outing of the club.

OLDEST GUEST'S DEAD.

Business Man Registers When Hotel First Opens; Stays Eight Years.

In the death of S. N. Maine, yesterday, the Stillwell Hotel lost its first guest. Mr. Maine, who had been a merchant in Des Moines, Iowa, came here eight years ago, registered at the Stillwell Hotel when it opened, and stayed until he was taken to the Westlake Hospital, some days ago, where he died.

He was 80 years of age, a Thirty-second Degree Mason and a member of Al Malaikah Temple, A. A. O. N. M. S. He leaves two daughters, Mrs. C. C. Keeler, of Los Angeles, and Mrs. J. O. Sprowl, of Cleveland, O., and a son, E. K. Maine, of Des Moines. The body will be taken to Galva, Ill., for burial.

BABY'S BODY FOUND.

The body of a newly-born baby was found yesterday on the property of the Sunset Dairy at Hyde Park, when several men employed on the place started to cut hay in a large field. The baby's body, for it was dead some time, was found in a box and was wrapped in paper. The affair was investigated by Deputy Sheriffs Fox and Nolan, and the body was taken to an Inglewood undertaking establishment.

INTO OFFICER'S ARMS.

Patsy O'Grady, alias Topping, was brought here yesterday from the Federal prison at Leavenworth, charged with having forged a material signature to a money order in San Bernardino, in 1918. O'Grady had just completed his sentence at the Kansas institution and was arrested as he came out of the prison. O'Grady is under indictment here.

FILM STAR SUED.

Henry B. Walthall, film star, was made defendant yesterday in a suit for $5060 damages filed by Leandro Soto, for alleged negligent driving and colliding with the automobile driven by Mr. Soto, resulting in injuries to the latter and damages to the machine. The complaint states that Mr. Walthall offered to buy Mr. Soto a new car to replace the one damaged, but failed to do so.

EX-POLICEMAN HELD.

G. Wiley Lewis, a former police officer at Pasadena, was returned to the County Jail yesterday, having been held to answer by Justice Thompson of Pasadena on a charge of burglary. He is alleged to have stolen $5000 worth of household goods from the home of Miss Elsie Livingston of 450 West Colorado street. The case was prosecuted by Deputy District Attorney Richardson.

ABLE TO BE ABOUT AGAIN.

Dr. Ulrich Hon, 1039 East Vernon avenue, pioneer Los Angeles physician, who fell and broke his leg, some six weeks ago, is able to be about again.

INCORPORATION.

Glendora Co-operative Fumigating Company; incorporators, C. F. Gordon, C. H. Featherstone, J. W. Cullen, R. W. Hamlin, C. A. Griffith; capital stock, $25,000; subscribed $25.

BUSINESS BREVITIES.
[Advertising.]

The Times Branch Office, No 615 South Spring street. Advertisements and subscriptions taken. Telephone Pico 700, 10391.

Have Steckel make your pictures.

"The Exclusive Specialty House" Myer Siegel & Co. 443-445-447 S. Broadway.

Our Regular Saturday VEILING SPECIAL at 50c Per Yard

Embracing the very newest of the season's favored meshes and shades.

Much higher values are offered today only, at 50c per yard.

Also, the popular new "Kumfit" veil in the newest patterns and shades.

Myer Siegel & Co.

Bobrick's Cloudy Ammonia. At all grocers. Manufactured by BOBRICK CHEMICAL COMPANY 111 Garey Street. Los Angeles. Use half as much

—TEETH $5.00— Best Set $7. None Better, no matter how much you pay, including your choice of material. Double suction, natural gums, horseshoe plate, and GUARANTEED 10 years.

My Extremely Low Prices:
Best Set of Teeth ... $7.00
Gold Crowns (22 karat) ... $4.00
Bridge Work (22 karat) ... $4.00
Porcelain Crowns ... $4.00
Gold Fillings (Best) ... $1.00 up
Gold Inlays (Best) ... $1.00 up
Synthetic Porcelain Fillings ... $1.00 up
Silver Fillings (Best) ... 50c up
Cement Fillings (Best) ... 50c up
Teeth Treated ... 50c
Nerve Removed (Painless) ... $1.00
Teeth Extracted (Painless) ... 50c

No charge for Painless Extracting and Cleaning, when other work is contracted for. X-RAY DIAGNOSIS. Old Gold is valuable. I pay cash or allow you full value for it on dental work. LIBERTY BONDS ACCEPTED. NOT A DENTAL PARLOR. A private, high-class, up-to-date, SANITARY dental office, with sterilized instruments and gentlemanly operators whom you will not be ashamed to recommend to your friends. EXAMINATION FREE. Hours 8:30 to 6:00. DR. FAIRFIELD 300 to 305 Pantages Theater Bldg. 530 South Broadway. Phone 63569

ARMY AND NAVY have chosen Southern California for their active aviation training stations. The same field offers great opportunity for the manufacture of aircraft. LOUGHEAD AIRCRAFT MFG. CO. Contractors to U. S. Navy, Santa Barbara, Cal.

Subscribe to the CHRONICLE. San Francisco's Leading Daily and Sunday Paper. You cannot afford to overlook its special Sunday features, which teem with interest. Subscription and advertising rates given upon application to the Los Angeles representative of the Chronicle— F. A. TAYLOR 337 South Hill Street Main 6637 61273

DRS. SHORES & SHORES THE RELIABLE SPECIALISTS FOR Men and Women. When you tell your troubles to a doctor you want to know WHO HE IS and that he is reliable and will treat you absolutely on the square. Look at Drs. Shores' record of 25 YEARS CONTINUOUS SUCCESS Specializing in Catarrh and Chronic Diseases. Low rates; up-to-date treatment; electricity, etc. Call today. Consultation Free. 603-4-5 Lissner Bldg., 524 S. Spring St., Los Angeles. Hours 9-5; Evenings 7-8; Sundays 10-12.

Cancer Can Be Cured. Hundreds of our cured patients verify this fact. Physician in attendance. The MRS. S. J. BRIDGE CANCER CURE. Main 3947. Rooms 302-03 Majestic Theater Building. 845 South Broadway.

You Are Invited to Attend one of the Special Free Excursions to Selvas de Verdugo (Verdugo Woodlands.) See the F. P. NEWPORT CO., 200 Central Bldg., Sixth and Main.

D. BONOFF FURRIER LATEST FUR FASHIONS. New Location 510 S. BROADWAY Phone 13613

What have you in the way of FURNITURE that you wish to trade for NEW? See our Exchange Department. FOLEY'S 648 So. Main St.

McBURNEY'S KIDNEY and Bladder Medicine. For Bright's Disease, brick dust deposit, bed-wetting, gravel, dropsy, diabetes and rheumatism. Send 50 cents in 2c stamps to W. F. McBurney, 3007 S. Vermont Ave., Los Angeles, Cal., for 5 days' treatment. Prepaid, $2.00, all druggists. Established 1895.

FOO & WING HERB CO. 903 So. Olive St., Los Angeles. We have testimonials from thousands of persons who have been cured by our Herbs. WHY NOT YOU? T. Foo Yuen Jr., Mgr.

HAVE YOU A BAD BACK? Drive away your Backache, get today a package of Mother Gray's AROMATIC-LEAF, the pleasant Medicinal Tea for correcting that lame, sore and all unstrung feeling of the nerves. If your kidneys act too frequently, or action is painful and scanty, Aromatic-Leaf is pleasant and the best tonic laxative. At Druggists or by mail. Sample FREE. Address The Mother Gray Co., Le Roy, N. Y.

Read the BIG COMPLETE list of Used Car Bargains in THE TIMES—HUNDREDS MORE than any other Los Angeles newspaper.

W. DWIGHT HAMMOND General Auctioneer 1053-55 So. Main St., near 11th. Oldest and largest auction house in the Southwest. Expert in every branch of auction work. Watch my ads. and attend the big sales. Cash advanced on consignments. For all information call up 63545. Member L. A. Auctioneers' Assn.

AUCTION—TODAY, 10 A.M. At 1113 So. Figueroa St. An Unusually Nice Assortment of Furniture and Furnishings

We will sell the contents of this attractive six-room apartment, consisting of magnificent, genuine leather davenport, cost $125; fumed oak rockers and chairs; Reedcraft rockers and chairs; mahogany library table, Jacobean pencil cane duo chair, 45-inch top extension dining table, with leather seat chairs and serving table to match; beautiful mahogany floor lamp with elegant cerise shade; some extra nice Axminster and Body Brussels rugs; two single BRASS BEDS; two-inch post white enamel bed, coil and steel springs; cotton felt mattresses, white enamel bedroom suite, consisting of massive dresser chiffonier, triple mirror dressing table, center table and chair, pictures bric-a-brac; a complete dinner set, glassware; a fine assortment of bedding and table linen; BEAUTIFUL DROPHEAD SEWING MACHINE WITH WRITING DESK ATTACHMENT COST $85; massive old ivory dresser; several birdseye maple pieces; curtains, drapes and portieres; a fine assortment of kitchen utensils, including aluminum and electrical pieces.

Because of immaculate housekeeping the contents of this apartment will appeal to the most fastidious.

HART AND BALL "Los Angeles' Progressive Auctioneers" 61534. Member L. A. [illegible]

Grand Central Public Market. Reliable and Dependable. Operated by this office.

An Office That Knows. LAUGHLIN-GOSS LTD. Rental Service. SECOND FLOOR HOMER LAUGHLIN BLDG.

AUCTION. Have the following auctions: Mon., 9:30, fine furniture (14 r.) 2405 W. 6th St., at $4000.00 sale.

Tues., 10 a.m., fine furniture, 1 acre and 8-room house, garage. 14 Electric Ave., Palm Place on Venice Short Line. A $20,000.00 sale.

Wed., 9:30, furniture (6 rooms.) 732½ S. San Pedro St.

A $5000.00 lot at auction, Wed., 3 p.m. 5th Ave., between 12th and Pico. Lot 60x135 with 10-ft. walk on side. (Sign on lot.)

STROUSE & HULL, Auctioneers. 325 Story Bldg. 62705. Members L. A. Auctioneers' Assn.

AUCTION TODAY, APRIL 26TH, 2 P.M. REAL ESTATES 4208 Clayton Ave., East Hollywood. Go Sunset Blvd. to Talmage St., half block east; turn to left on Fir St., 2 blocks north to Clayton Ave. Small house, lot 50x135, practically level; water, gas, etc. Will sell without reserve; anything above mortgage of $200. Speculators, take notice. W. DWIGHT HAMMOND Auctioneer. Phone 63545. Member Los Angeles Auctioneers' Association.

HART and BALL Los Angeles' Progressive AUCTIONEERS Real Estate, Livestock, Merchandise, Furniture and Household Goods. We buy for SPOT CASH, or sell on COMMISSION. 1026 SO. FIGUEROA ST. Phone 61534.

AUCTION Groceries Groceries. Some day next week. $3500.00 Stock of groceries; also up-to-date fixtures. Watch Sunday Times for display ad. in Auctioneers' column. NAT SHAPIRO, Auctioneer. Member L. A. Auctioneers' Ass'n.

THOS. B. CLARK General Auctioneer and Importer of Antique Furniture, MOVED TO 911-913 South Hill St. 61907. Main 1501.

H. B. Nash, Auctioneer. We buy stocks of furniture; hotels or rooming-houses, for spot cash. Mortgages or debts assumed and paid or sell on commission. Phone South 2189.

AUCTION The Reliable Auction House, Trade Mark Registered. S. W. KOHN, Auctioneer. We buy for spot cash any merchandise, furniture or fixtures. Sales conducted everywhere. Notice: Before you sell, call on me. 1607 S. Main st. Phone Main 2655. Residence 28938. Member L. A. Auctioneers' Ass'n.

AUCTION SEE C. H. O'CONNOR, 1118 S. Olive St. General Auctioneer and Appraiser. Sales conducted anywhere Phone 64137.

AUCTION RHOADES & RHOADES Expert Live Stock Auctioneers. Ben A. Rhoades and Harold B. Rhoades. Sales conducted in all parts of California and adjoining States. Office: 501-3-5 S. Main St., Los Angeles. Phones: Pico 274—25679.

AUCTION Groceries and Fixtures. S. W. KOHN, The Reliable Auctioneer. Sells Monday, April 28th. Extra Large Stock and Fixtures. Full particulars Sunday's Times.

THE WEATHER.
[Official Report.]

LOCAL OFFICE, U. S. WEATHER BUREAU, Los Angeles, April 25.—[Reported by Ford A. Carpenter, Meteorologist.] At 5 o'clock a.m. the barometer registered 30.01; at 5 p.m., 29.95. Thermometer for the corresponding hours showed 51 deg. and 60 deg. Relative humidity, 5 a.m., 83 per cent.; 5 p.m., 55 per cent. Wind, 5 a.m., northeast, velocity 5 miles; 5 p.m., southwest, velocity 14 miles. Highest temperature, 63 deg.; lowest, 50 deg. Rainfall for season, 8.22 inches; last season, 13.43 inches. Barometer reduced to sea level.

WEATHER CONDITIONS.—Yesterday's field of high barometer developed into an immense area which is influencing the weather over the entire United States. The area is central over Minnesota, and is giving fair and cold weather with killing frosts to much of that region. Snow fell during the night in Pennsylvania, New York and Massachusetts, and in other scattered localities. Overcast skies are common to all portions of Southern California, owing to the proximity of the trough of low pressure. These pressure conditions will give intervals of clouds to Los Angeles and vicinity, but decreasing cloudiness will rule during the ensuing thirty-six hours.

ORCHARD REPORTS.—Minimum and maximum temperatures from the orchards, reported yesterday to the U. S. Weather Bureau in Los Angeles, were as follows:

Stations—	Max.	Min.
Pasadena	67	41
Pomona	72	39
Redlands	68	42
Riverside	72	44
Santa Barbara	65	40
San Bernardino	69	43
Santa Ana	68	42

LOCAL FORECAST.

For Los Angeles and vicinity: Fair Saturday, except cloudy or foggy in morning near coast; fresh westerly winds.

STATE FORECAST.

SAN FRANCISCO, April 25.—Weather forecast: San Francisco and vicinity: Fair Saturday, except cloudy and unsettled in the morning; moderate westerly winds.

Southern California: Fair Saturday, except cloudy or foggy in the morning near the coast; moderate westerly winds.

Sacramento Valley: Fair Saturday; moderate southerly winds.

Santa Clara and San Joaquin valleys: Partly cloudy Saturday; unsettled weather; moderate westerly winds.

ARIZONA FORECAST.

WASHINGTON, April 25.—Forecast for Arizona: Generally fair Saturday and Sunday; not much change in temperature.

SUN AND MOON.

For Los Angeles (120th Meridian summer time) April 26, sun rises 6:09 a.m., sets 7:53 p.m. April 27, moon rises 4:17 a.m., sets 5:05 p.m.

TEMPERATURES.

	Max.	Min.		Max.	Min.
Abilene	74	54	North Head	48	42
Boise	60	46	Oklahoma	50	46
Boston	36	30	Omaha	—	38
Buffalo	28	24	Phoenix	82	56
Chicago	72	34	Pittsburgh	36	28
Denver	58	36	Portland, Or.	58	46
Des Moines	52		Rapid City	48	34
Dodge City	40	34	Red Bluff	66	56
Eureka	54	48	Roseburg	56	42
Flagstaff	56	28	Roswell	68	56
Fresno	70	48	St. Louis	54	36
Galveston	78	68	St. Paul	50	32
Havre	66	34	Sacramento	64	46
Helena	70	48	Salt Lake City	70	54
Huron	52	34	San Diego	62	56
Independence	—	42	San Francisco	58	48
Kamloops	76	44	S. Luis Obispo	60	40
Kansas City	52	36	Seattle	54	44
Knoxville	50	36	Spokane	62	44
Los Angeles	63	50	Tampa	88	68
Memphis	—	48	Tonopah	58	40
Modena	62	40	Tucson	84	52
Mt. Wilson	—	36	Washington	44	36
Needles	86	64	Winnemucca	60	44
New Orleans	86	68	Winnipeg	54	—
New York	42	28	Yuma	88	64

SLAUSON IMPROVEMENT CLUB.

Slauson Improvement Club meets at the Play-ground clubhouse tomorrow at 8 p.m. All members are requested to attend.

½ YOU SAVE HALF FOR ½ BEST FUNERALS Even at $150.00. Trust undertakers cannot give you a funeral to compare in service or equipment with the Godeau-Martinoni funeral at $75. They have to pay the Trust too much for caskets and supplies, while Godeau-Martinoni manufacture their own and save you half. No extra charge for funerals in any part of Los Angeles county. Godeau Funeral Service has branches in San Francisco Oakland, Stockton. Godeau-Martinoni 827 South Figueroa Street TELEPHONE: Bdy. 2731; Home 53427 Shipments to All Parts of the World.

6 COLONIALS —Your Is Among Them! See Page 3.

VITAL RECORD.

MARRIAGE LICENSES.

The following marriage licenses were issued yesterday. Name and age given.

BELL—LAZENBY. Lorne W. Bell, 18; Marion Lazenby, 19.
BURT—RACKARD. Peter Burt, 43; May Rackard, 43.
CARPENTER—STEAD. John W. Carpenter, 21; Esther D. Stead, 19.
CONLEY—ROEDERE. Roy H. Conley, 30; Gladys C. Roedere 20.
CONNERS—ANDERSON. John P. Conners, 23; Ethel L. Anderson, 18.
HADJI—MacLACHLAN. Chris G. Hadji, 34; Jessie K. MacLachlan, 23.
HAFFEY—MYTTON. Harold H. Haffey, 26; Gladys E. Mytton, 21.
HALE—PEARMAN. Miles D. Hale, 30; Delia E. Pearman, 30.
HOGAN—LEWIS. Charles K. Hogan, 23; Martha J. Lewis, 21.
HOLBROOK—WILLITS. Henry E. Holbrook, 48; Elizabeth Willits, 37.
JAMES—RIDDLEY. Arthur F. James, 24; Bess Riddley, 19.
LEITH—WITT. William J. Leith, 69; Amelia A. Witt, 58.
MEGUIER—REITER. Frank Meguier, Jr., 49; Ada R. Reiter, 23.
MILLER—NAY. John B. Miller, 19; Carrie M. Nay, 17.
OATMAN—WOOD. Edward L. Oatman, 35; Gladys M. Wood, 22.
PETTITT—GREENWOOD. Forrest J. Pettitt, 22; Theodora C. Greenwood, 22.
ROBERTS—DORTCH. Floyd M. Roberts, 31; Cordelia L. Dortch, 29.
ROUSEYROL—BERGON. Fernand Rouseyrol, 24; Marie L. Bergon, 20.
SAYERS—EISCHEN. Charles A. Sayers, 21; Stella H. Eischen, 18.
SMITH—GOODING. John L. Smith, 20; Juanita V. Gooding, 25.
STICKROD—HURT. Bert M. Stickrod, 38; Nina B. Hurt, 38.
THOMAS—CAMPBELL. John E. Thomas, 37; Laura C. Campbell, 37.
WATSON—BELL. Eugene C. Watson, 21; Margaret G. Bell, 18.
WESTON—GREATHOUSE. J. Earl Weston, 20; Berenice R. Greathouse, 19.

BIRTHS.

Names, sex, place and date of birth.

ARBOGAST. Mr. and Mrs. Glen. Daughter. Angelus Hospital. April 23.
BROWN. Mr. and Mrs. Albert. Boy. 1500 West Thirty-sixth street. April 21.
CARPENTER. Mr. and Mrs. Clinton. Daughter. Angelus Hospital. April 22.
EMMERT. Mr. and Mrs. Roscoe. Daughter. 4721 South Western avenue. April 24.
GALBRAITH. Mr. and Mrs. George. Boy. California Hospital. April 22.
HENDERSON. Mr. and Mrs. Clyde. Boy. Los Angeles Harbor. April 21.
HOGAN. Mr. and Mrs. Daniel. Daughter. 5657 De Longpre street. April 24.
WILDEN. Mr. and Mrs. Perry. Daughter. 12 West Edgar street. April 20.
YATES. Mr. and Mrs. Hanon. Boy. 3442 Bostwin street. April 14.
YORK. Mr. and Mrs. Lawrence. Daughter. Los Angeles Harbor. April 20.

DIVORCE SUITS FILED.

BLUMKIN. Mary against Frank J.
BOWERS. Jane against Howard A.
DELHAUER. Bertha against William H.
HAMEL. Mattie against Charles T.
LEONARD. Mary against John.
PACK. Mary against William S.
SCOZZAFAVA. Giovanni against Maria.
STEVENSON. Helen against Fred.
STUCKLAND. Mildred against Frank B.
TRAVIS. Harry against Eliza.
UNSUH. William against Maud N.
WALTMAN. Bessie against Claude T.
WEBB. Nettie L. against Harry D.
WING. Loren A. against Fannie M.
WITHEY. Magie against Duncan.

DIVORCE DECREES GRANTED.

ADCOCK. Robert from Orah.
BAKER. Mary from Harry T.
CHADWICK. Ruby from Oliver.
COMBS. Winifred from W. E.
DATIG. Viola from Ferdinand.
DEFFEBACH. Martha from Edward.
DUNCAN. Anna from Andrew.
GARVER. Eva from Clate.
HAWKINS. Cora from Harry E.
HICMAN. Kathryne from Arthur.
MANCINO. Antonio from Rosie.
McCARRELL. Edna from Van.
McMANIGLE. Aura from George F.
NEILL. O. W. from Lulu.
PARSONS. Wilhelmina from Ross.
PERKINS. George from Lola.
PETERS. Leona from Thomas.
PLUM. Dallas from Orville.
RITTER. Emma from George.
SCOTT. Florence from William.
STEWART. Carrie from Samuel.
STEWART. Clyde from Florence.
STOVAL. Daisie from Robert.
WILKINS. Estelle from Arthur.

OFFICIAL DEATH LIST.

Name and place of death—	Age.	Date.
BARROWS, Edgar. Los Angeles	71	April 24
BENTE, John. Los Angeles	42	April 23
BISHOP, Herbert. Los Angeles	75	April 23
CLEMONS, Mary. Los Angeles	48	April 23
COX, James. Los Angeles	37	April 23
FORGRAVE, Charles. Los Angeles	61	April 23
HELLER, Clyde. Los Angeles	25	April 22
HAYDEN, Eldora. Los Angeles	50	April 22
JENSON, Lucy. Los Angeles	67	April 23
KINSMAN, Matilda. Los Angeles	81	April 23
LANZ, Henry. Los Angeles	58	April 24
McINERY, Hugh. Los Angeles	50	April 23
OLMSTEAD, Henry. Los Angeles	68	April 23
PAGE, Permelia. Los Angeles	75	April 25
PALMER, William. Los Angeles	46	April 23
POTTS, Hattie. Los Angeles	26	April 23
ROUND, Frank. Los Angeles	50	April 22
SAINSEVAIN, Clotilda. Los Angeles	30	April 23

DEATHS.

With Funeral Announcements.

ARMSTRONG. Winifred Waite, beloved wife of Hazen D. Armstrong, and mother of Elizabeth Armstrong, sister of Marian A. Paxton and Jeannette de Garmo, passed from this life at her home, 603 West Forty-first drive, Thursday, April 24.

Funeral at Bresee Brothers' chapel, 855 Figueroa, Saturday 1:30 p.m. Cremation, private.

BATES. At her home, April 25, Mrs. Mary L. Bates, beloved mother of Della F., Stanley, Duke and Emma M. Bates and Mrs. W. F. Callander.

Funeral services at the residence, 534 South Kingsley drive Monday morning, April 28, at 10:30 o'clock. Bresee Brothers, directors.

BURR. Susie Maude, beloved wife of Charles Burr. Funeral services will be held at 2 o'clock today, from the Bramble Funeral Home, 1249 South Flower street.

CLARK. At Pasadena, April 22, Mrs. Louisa A. Clark, beloved mother of Mrs. Lena Clark McArthur of Pasadena and Mrs. Jessie Clark Carpenter of Memphis, Tenn.

Funeral services will be held today at 2:30 p.m. from the funeral parlors of Reynolds & Eberle, corner of Fair Oaks avenue and Union street, Pasadena.

DALEY. Funeral services for William Daley will be held this afternoon at 1:30 o'clock from the Funeral Home of Edwards, Gamash & Heath. Interment Forest Lawn Memorial Park.

EDWARDS. April 24, 1919, Frank Hall Edwards of North Carolina, aged 40 years, husband of Abley E. Edwards and father of Mrs. A. C. Macleish and Dick Edwards.

Funeral at Los Angeles Crematory April 26 at 11 a.m. L. G. Scovern Co., directors.

ERZ. The funeral of Leo Erz will be held from parlors of The White Company, 1137 South Grand avenue, today at 10 a.m.

FOWLER. April 23 1919, Mrs. Clara Belle Fowler. Funeral services from Peck & Chase Co.'s chapel, 1218 South Figueroa street, 2 p.m. Saturday, April 26.

HAHN. At 4520 West Eighteenth street, April 25, Dorothea Hahn.

Remains at Pierce Bros. & Co., 810 South Flower street.

HEATH. At her late home, 2073 Hillhurst avenue, Audrey Heath, beloved wife of William C. Heath and daughter of Mr. and Mrs. Ivar Akselson and sister of Olas and Ivar Akselson of 141 Dauboia.

Funeral April 29 at 10 a.m. from Pierce Brothers' chapel, 810 South Flower.

HOLDREDGE. At Fresno, Cal. April 21, Daniel D. Holdredge, aged 69 years of 450 South Wilton place, this city, formerly of Medina, N. Y., beloved husband of Mrs. Ida D. Holdredge and father of Mrs. Curtis P. Taylor, Miss Rutherford D. and William D. Holdredge of this city and Mrs. Charles F. Specht of Steubenville, O.

Funeral services Tuesday, April 29, at 10 a.m., from the Los Angeles Crematory chapel, Sixteenth and Grover streets. W. A. Brown, director. (Western New York papers please copy.)

JACKSON. April 25, Viola Jackson. Remains at the chapel of W. H. Sutch.

MAINE. April 25, S. N. Maine. Remains at parlors of W. A. Brown. Interment Galva, Ill.

McDONALD. The funeral of Clement C. McDonald will be held Saturday morning at 10 o'clock at Bresee Brothers' chapel, 855 Figueroa.

PAGE. At 1133 North Ardmore, April 25, Permelia Page, beloved wife of Stephen M. Page, aged 75 years.

Funeral Saturday, April 26 at 2 p.m., from Hollywood Cemetery chapel. Jess T. Smith, funeral director.

PAINE. Funeral services for Charles W. Paine will be held this morning at 11 o'clock from the Funeral Home of Edwards, Gamash & Heath. Interment, Odd Fellows Cemetery.

PENDLETON. At 1310 South St. Andrews April 25, 1919 Cornelius Welles Pendleton, Jr., son of Mr. and Mrs. C. W. Pendleton, brother of Albertine Pendleton, aged 30 years.

Funeral at the residence, Monday at 2 p.m. Bresee Brothers, directors.

PEREZ. At 1620 East Fifth street, Agapeta Perez. Remains at chapel of Alvarez & Blue, corner Olive and Court streets.

PERKEY. In Los Angeles April 25, Mary E. Perkey, aged 72 years, beloved mother of Dr. A. B. Perkey.

Funeral services will be held at Los Angeles Crematory, Saturday, April 26, at 4 p.m. Pierce Brothers, directors.

PRICE. The funeral services of Joseph G. Price will be held today at 10 a.m. from the funeral parlors of W. A. Brown 1355 South Flower.

RUGEBECK. In this city, April 24, 1919, Peter Rugebeck, aged 65 years, beloved husband of Anna Rugebeck.

Remains at the parlors of Utter & Ruppe. Interment, Watsonville Cal.

SACKETT. In this city, April 24 1919, Cathryn Sackett, aged 31 years.

Services today at 11 a.m. from the parlors of Utter & Ruppe.

SAINSEVAIN. In this city April 23, Clotilda L. Sainsevain, aged 30 years, beloved wife of J. L. Sainsevain, and mother of Honorine, Jean, Louis and Emeric George Sainsevain.

Funeral services will be held at St. Agnes Church, Adams and Vermont, Saturday April 26, at 8 a.m. Pierce Brothers, directors.

VREELAND. April 24, at 1001 South Union avenue John M. Vreeland, beloved husband of Thelma K. Vreeland, and brother of Mrs. H. A. Miller of Covina, Cal., and Lucian M. Vreeland of Kansas City, Mo.

Services will be held this (Saturday) afternoon at 3 o'clock in the chapel of Garrett & Company, 1237 South Flower street.

THE GUMPS—THE BIG VICTORY DRIVE IS ON.

The Los Angeles Times

VOL. XXXVIII. SATURDAY MORNING, APRIL 26, 1919.—PART II: 10 PAGES. POPULATION { By the Federal Census—(1910)—319,198 / By the City Director—(1918)—607,...

...NES FOR PRIVATE LINES.

...Head Favors Early End of Federal Control; Coast to be Helped.

...ing assurances that the Pacific Coast will be given an equitable ...ls, Walker D. Hines, Director-General of Railroads, and fifteen ...heads arrived in Los Angeles yesterday noon by special train ...Santa Fe and were guests of honor of the Chamber of Com... ...luncheon at the Alexandria.

...Hines advocates early termination of Federal control of railroads ...return to private control. Before this can be satisfactorily ac...ed, however, he says, new and adequate legislation must be en... ...prevent troubles which existed in the past and others that may ...under post-war conditions.

...nothing will be done by the Federal administration concerning ...terminal situation was strongly indicated by Mr. Hines when ...that problem as a reason why the people of Los Angeles should ...of return to private control of railroads as soon as practicable. ...that any thoroughgoing terminal change that might be under... ...the Railroad Administration could not be completed before the ...n of government control. Improvements or changes such as ...aid, will be used and paid for by private owners.

WILL AID THE WEST.

...Hines said it is his policy to do everything within reason to de... ...commerce of the country through the Pacific ports, to develop ...and commerce in the West rather than to induce too great con... ...in the East.

...railroad head declared squarely against rate increase at this ...he pointed out that the deficit, which has been considerable, in ...months of this year is due to abnormal conditions consequent ...war. The Railroad Administration had equipped itself to han... ...enormous amount of traffic and was prepared to meet whatever ...might be made if the war continued for one or more years ...he said.

...signing of the armistice found the railroads with a capacity for ...much more business than they received. He expressed confi... ...however, that business will increase and said that, until normal ...have been reached, no successful effort can be made to fix rates. ...Hines emphasized strongly the necessity for preparing for the ...railroad control to private ownership by legislation and other... ...the old system was wrong, he said, and must be revised. One ...in favor of private ownership is that it brings the benefit of ...initiative.

TO REDUCE NUMBER.

...that his business now is to handle the system to the best pos... ...age and that his views on the return to private ownership are ...and not official, Mr. Hines declared in favor of reducing the ...railroad companies to a small number, twelve to twenty, so ...difficulty in making regulations to apply to strong and weak ...alike will be obviated. Competition is advisable, he said, and ...important center should have two or three competing lines.

...McFie, chairman of the Chamber of Commerce committee, ...of ceremonies. Before introducing the speaker he presented ...products"—Edward Chambers, director of division of traffic, ...Los Angeles thirty years ago, and Max Thelen, director of the ...public service.

...the meeting Mr. Thelen assured inquirers that the Pacific Coast ...no apprehension concerning export rates. A conference will ...Washington early in May, he said, and at that time the facts ...will be submitted and discussed. "It is merely a matter of ...said Mr. Thelen. "If they show that the present rates place ...Coast points on an unequal basis with the East, they will be

...ly visited the Southern Pacific shops at 3 o'clock. Mr. Hines ...office of the State Railroad Commission, at 4 o'clock, a com-

(Continued on Fifth Page.)

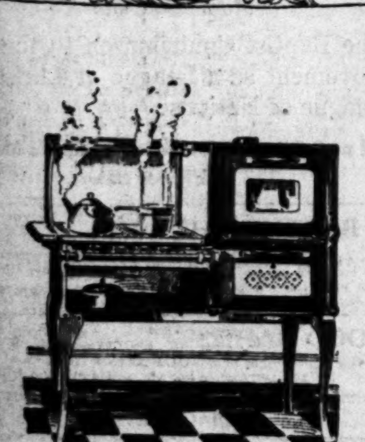

THE ECLIPSE Gas Range

The Range With the Ventilated Oven

Economy With the Gas Oven

The prudent manager understands that oven economy means making that heat cook several dishes at once, when the oven is needed at all. It is not wisdom to invest in a range with a small oven for there is practically no difference in gas consumption, and the users are ...restricted in the lesser space. The Cabinet Range with an eighteen-inch oven answers every requirement, is moderate in price and true economy in the end.

The secret of this saving in fuel is management, but unfortunately most meals are not planned at all, they just happen. It would be well for each housewife to make a list of articles requiring the same degree of heat and combine from this in the arrangement of oven dinners. With a few shallow enameled pans and a baking dish of heavy ware, there is scarcely a limit to the variety of combinations in oven cooking.

LYON McKINNEY SMITH CO
737-741 SOUTH HILL
Complete Home Furnishers

FRAUD ALLEGED IN WILL FIGHT.

Administrator Said to Have Got Letters Improperly.

Browbeating of Witnesses is Another Charge Made.

Affair of Mrs. Kafitz and Auto Dealer Also Set Forth.

Affidavits filed yesterday by counsel for the defendants in the contest brought by Mrs. Maud Kafitz to prevent the probate of the will of her late husband, William Kafitz, bring out unusual allegations of browbeating of witnesses in the case and an alleged affair of the heart on the part of Mrs. Kafitz, not heretofore mentioned in the contest over the $75,000 estate.

The affidavits, which were filed by Oscar Lawler, attorney for the defendants in the contest, also allege that Charles H. McGwire of the City Engineer's department, named as special administrator of the estate, is "violently, energetically and vigorously partisan" and is otherwise incompetent to act.

OVER TILL MONDAY.

The contest was to have been heard today before Judge Myers, but this action, together with the filing with the County Clerk of a petition seeking the revocation of the special letters of administration issued to McGwire, caused it to be continued until Monday. In this petition it is alleged that McGwire perpetrated fraud on the court to get the administration letters, because he knew that a will existed at the time he got the letters. He was ordered to appear on May 3 to show cause why the letters should not be revoked.

It is also alleged that McGwire sought to "blackmail" Dr. J. C. Solomon, physician for Kafitz, and induce him not to testify. In the affidavit it is alleged that two men accompanied McGwire to the physician's office and that McGwire said Mrs. Kafitz would be his best patient, but that the physician termed the affair as "blackmail." The three then left, it is alleged. McGwire is also said to have tried to induce Mrs. Louise Frank Harbart not to testify in court.

STORY OF CASE.

Mr. and Mrs. Kafitz separated after a wordy battle during which Mrs. Kafitz shot her husband three times. She said he refused to buy Liberty Bonds. Mr. Kafitz sought and obtained and interlocutory decree of divorce, but died before it became final. Special letters of administration were issued to McGwire and Mrs. Kafitz, on their allegations that Kafitz left no will. Later a will was filed, showing a bequest of $10,000 to a brother in Germany. Mrs. Kafitz started a contest. Various signatures appear on the affidavits.

It is also alleged in an affidavit of Ervin Dingle, a detective, that a man named Smith called on him and sought to persuade him not to testify regarding an affair in which Mrs. Kafitz and Carl F. Beyerle, an automobile dealer, were said to be found together. In October, 1916, Mrs. Marie Beyerle filed suit for divorce from Carl F. Beyerle, naming an unidentified woman as correspondent. The suit was later dropped.

COUNTY ASSURES SUM FOR SCENIC HIGHWAY.

PROVIDES FOR CANYON ROAD IN CASE BONDS SHOULD FAIL TO CARRY.

Whether or not the $40,000,000 bond issue for the construction of highways in California is carried by the people, the Supervisors yesterday made it certain that at least $95,000 will be spent by the county toward building the scenic highway from the mouth of the San Gabriel Canyon to the North Fork, a distance of sixteen miles. The government appropriated $125,000 toward this work at the instance of the Supervisors, on condition that the county contribute its quota.

Yesterday the Supervisors adopted a resolution providing in the budget for the fiscal years 1919-1920 and 1920-1921, two sums aggregating $95,000. The resolution will be sent to Washington as a guarantee that the money will be forthcoming for the completion of the road. If the bond issue carries the State will spend the money; if it fails, the Supervisors will provide it out of the budgets for those years.

Prominent in Yesterday's Proceedings.

Sketched in the Graft Case Courtroom Yesterday.

CRISIS REACHED IN GRAFT TRIAL.

Judge Orders Prosecution of Mayor to Show that it Can Corroborate Karr's Story Without the Use of Co-Conspirators Before Case May Go On.

Before the trial of Mayor F. T. Woodman on a bribery charge can be resumed Monday forenoon counsel for the prosecution must appear before Judge Willis and demonstrate their ability to corroborate the testimony of Horace Karr, other than by the introduction of testimony from co-conspirators. Failure to do this, to a reasonable extent, will seriously imperil the State's case.

This crisis was reached late yesterday when, after a tedious day of see-sawing, in which the prosecution apparently lost ground, the court ordered the attorneys to appear at 9 o'clock Monday morning and argue the question as to the probability of the prosecution being able to back up Karr's story by other evidence than the testimony of such men as Karr, Brown, John Wah, Quong John and others. The ruling was made after attorneys on both sides had wrangled for more than half an hour, trying to get in and keep out the answer to a question put to George Brown, the negro, by Dist.-Atty. Woolwine. Brown stated that he had told another man that houses of prostitution could be opened in a few days.

Byron C. Hanna, associate counsel for Mayor Woodman, objected to the testimony and cited authorities. Every attorney in the courtroom took a shot at it from one slant or another, and finally the court said that he didn't think Brown's answer was corroboration of the bribery charge against Mayor Woodman.

"The question is," said Judge Willis, "did the Mayor accept or agree to accept a bribe; not whether or not a campaign fund was ever collected."

Then the court called attention to the fact that under the law a man cannot be convicted of a crime by the uncorroborated testimony of co-conspirators, and that their testimony must be corroborated through some other source in which confidence may be reposed.

The reason for this sudden turn in the tide of affairs became apparent shortly before noon when the court addressed counsel as follows:

"I am going to assume some control of this case and see to it that it proceeds with the proper amount of speed. I will not allow it to be dragged over into weeks. You have already spent an hour on what should have been brought out in ten minutes."

He referred to the examination of Harmon Boone. Dist.-Atty. Woolwine replied that nobody on earth could examine such a witness in fifteen minutes. He had previously declared that Boone was a hostile witness, and the court had expressed the opinion that Mr. Boone was not hostile. The defense had called the District Attorney's attention to the fact that Boone was his (Woolwine's) own witness. This was denied by the District Attorney, although Boone was called by the State.

NOBODY WANTS BOONE.

Harmon Boone, a negro who says he holds a university degree, caused the attorneys for the prosecution no end of discomfort yesterday. He was called to the stand by Dist.-Atty. Woolwine early in the forenoon, the general inference being that he was going to be a witness for the State. After firing a dozen questions at him the prosecution branded him as a hostile witness, and wanted but little to do with him. The defense waived the right to cross-examine him.

Among other things Boone said that when he was called to the District Attorney's office before Woodman was indicted he was told that they—Woolwine and Deputy W. C. Doran—were doubtful as to his attitude.

"I told them," said Boone, "that it wasn't a matter of attitude at all; that I'd tell whatever I knew to be the truth about the case."

HACKETT TESTIFIES.

Sergt. William Hackett was the first witness called yesterday. He told of having asked to be transferred from the purity squad early in December because, as he put it, "some of the other officers were back-biting him and trying to get the squad away from him." He admitted he told Owen McAleer he had left the squad reluctantly and that McAleer had said he would see if he couldn't get him back on the squad. He told of having been called up by Chief Butler a few weeks later and of having been ordered by the Chief to go and see Mayor Woodman. He said that when he met with the Chief in Woodman's office that same day, the Mayor had said in substance:

"Hackett, I understand there is great dissatisfaction over east of Main street and that things are rotten over there. I want you to go down there and clean things up." Hackett said that he accepted the instruction and that he had not since then talked with the Mayor.

Boone's story was to the effect that, because he was a man of education, Henderson had asked him to compose telegrams and letters which he (Henderson) desired to send to Horace Karr at Sacramento. Boone said, in explanation of the contents of the messages, that Henderson told him Karr was arranging to get another man placed at the head of the Metropolitan squad and it was understood Karr was to get $1000 for the service. Boone denied ever having heard Henderson or Brown or Karr say that a campaign fund was being raised among the gamblers and prostitutes for the benefit of Mayor Woodman.

BROWN'S STORY.

George Brown, the negro gambler who, with Horace Karr, is said to have been promised immunity by the District Attorney, was a willing witness. He told a more or less easy-going story, backing up in a general way most of what Karr has testified to, with the exception of three or four minor deviations which are likely to result in cross-examination of a witness. But at times he was carrying his story along in such a remote way as to be attempting to tell that "Henderson told me that Hackett said that Mayor Woodman had told Chief Butler," or something about as complicated. The court was constantly obliged to bring him back to earth from these flights, and it was this rambling way of his that prompted the objection made by Attorney Byron C. Hanna, and caused the court to indicate Monday morning whether or not it was strongly probable that corroboration of Karr's story

(Continued on Third Page.)

THREE MILLION FOR NEW THEATER, HOTEL.

PROMOTER SAYS HE HAS SITE LEASED, BUT CANNOT DIVULGE LOCATION.

To erect a new motion-picture theater in Los Angeles, with a seating capacity of 4500, and to combine all the modern features now embodied in the leading theaters in the county; to control a chain of picture houses in Southern California cities from San Diego to Santa Barbara, and conduct a film exchange large enough to handle the production of the largest producers—these are the intentions of the Wilson Theater System now being organized here.

The project is headed by H. O. Wilson, theatrical manager and architect, who has incorporated a company and says he has the financial backing of two of the largest local producing concerns. Frank A. Noyes, Jr., has been engaged as architect, and has completed his tentative plan of the new theater. The structure is to include a hotel, will have an elevation of twelve stories, and will cost $3,000,000. The site is practically under lease, Mr. Wilson says, but because of trouble with adjoining property owners he yesterday declined to divulge its location. Gordon Le Barr, who built the Hippodrome in New York, and was superintendent of construction for the Edison Building, which includes Grauman's Theater, is under contract with the new company.

For the protection of stockholders Mr. Wilson has just had his life insured for $250,000. The policies were written by the Northwestern, the Prudential and the Provident Life and Trust Company, through the agency of Aubrey M. Davis.

ARCADIA MAN BANKRUPT.

Joe Warshawsky, a merchant of Arcadia, filed a petition in bankruptcy in the United States District Court, yesterday, giving his debts at $3673.40, and his assets as $1000.

GRAND JURY QUIZZES MANY, DOESN'T ACT.

BODY ADJOURNS TILL MONDAY WITHOUT RETURNING AN INDICTMENT.

Considerable mystery surrounded the operations yesterday of the county grand jury, which adjourned to Monday, without returning any indictment. It was intimated that the inquiry yesterday, during which several witnesses having business in the City Hall were called, had a bearing on the trial of Mayor Woodman and that the result of the investigation will become known on Monday when the grand jury takes action.

Among those who were called as witnesses were P. P. O'Brien, a member of the Board of Public Works; Miss Buelah Padgham, private stenographer to Mayor Woodman; City Clerk Charles Wilde, City Treasurer Ned Powell and J. B. Bass, colored, editor of the California Eagle, a newspaper circulated among colored people of this city. Erle M. Weight, Henry A. Frazier and S. V. Macgillivray, newspaper reporters at the City Hall, were also called, but did not testify. The latter three expressed a desire not to take the oath of secrecy because of the nature of their employment. Sidney Sweetnam and D. W. Longuevan, members of the Metropolitan squad, were called, but were excused without testimony. Charles McKeag, secretary of the Police Commission, was also a witness.

It was said that the inquiry began yesterday was not completed and will be taken up again on Monday.

"And we thought a grand too large!"

THE Grand Piano was the mark of the fine family in the older homes. But, everything in modern life tends toward the miniature, and, in the new apartments the Upright piano was substituted for the Grand merely because it fitted into a smaller space.

Now, we have the Grandette. Move out your Upright, put in the Grandette, and you will find that you have taken up scarcely an inch more of floor space.

Kranich & Bach Grandette

The Minimized Grand Piano that retains all the tonal qualities of the famous Kranich & Bach Grand, without the sacrifice of the Upright's economy of space and cost.

Just received a carload shipment—the first we have been able to obtain in months.

Easy Terms Arranged

Your used piano accepted in part payment.

"Los Angeles' One Price Piano Store"

FRANK J. HART
SOUTHERN CALIFORNIA MUSIC COMPANY
332-334 SOUTH BROADWAY, LOS ANGELES.
"Established 1880"

BIG MISSION WINERY SOLD.

A deal was closed at Upland yesterday by which the Mission Vineyard Company of Cucamonga sells to the Virginia Fruit Products Company, a California corporation, all its real and personal property in the Cucamonga district, which consists of 1000 acres of wine grapes, the Mission winery, located on the Foothill boulevard just east of Cucamonga, together with numerous residences, barns other buildings and equipment.

J. S. Perry, president of the Virginia Fruit Products Company, whose offices are in the First National Bank Building, Oakland, was at Upland yesterday looking over the property with L. A. Weller, who will be Mr. Perry's representative there, and with John Klusman, who will assist Mr. Weller in the agricultural end of the business.

Asked as to what use he would make of the wine grapes, he said:

"Tell the people that we shall use them for food product purposes."

Mr. Perry is widely known in West Virginia, and since coming to California has made his home in Berkeley. Harrison S. Robinson of Oakland is attorney for the Virginia Fruit Products Company, of which Mr. Perry is president.

Col. M. E. Post, formerly of Cucamonga, but now of Los Angeles, came to Southern California twenty-five years ago, following two terms in Congress as a Representative from Wyoming. Mr. Post first leased the Haven vineyard, then, together with John Klusman, bought a few acres and planted them to fine grapes. In those days the district which now is one of the most attractive in the Cucamonga section was nothing but a wind-blown sand heap, through which freight teams

(Continued on Seventh Page.)

FIND MOFFERE IN MEXICO.

Joseph B. Moffere, who bought the Bank of Perris (Cal.) and who, it is charged, in warrants, departed with $30,000 of the bank's cash and $2600 worth of Liberty Bonds, has been located in Mexico City, according to word by the W. J. Burns Detective Agency to Dist.-Atty. C. Kelley of Riverside yesterday.

The Riverside official is preparing extradition papers which he will forward to Sacramento to be issued by the Governor, after which they will be sent to the Department of State at Washington. On account of present conditions in Mexico and the relations between the two republics, doubts have been expressed whether Mexico will recognize the papers. In the meantime, Burns detectives have Moffere under surveillance.

Louis Vaiani, who was installed by Moffere as cashier on April 16, was given a hearing before Justice Hibbard at Riverside yesterday and paroled in the custody of his attorney, Ernest Torchia, after Vaiani had been formally held for the Superior Court. On the stand yesterday Vaiani said that Moffere came to him in Los Angeles and asked him to become cashier of the Bank of Perris, telling Vaiani that he (Moffere) intended to purchase a chain of Southern California banks. Moffere had been introduced to Vaiani, who was teaching Italian at a local school, as a man of wealth.

Efforts are being made to reorganize the bank and one plan suggested is to issue substitute stock for the 209 shares which Moffere bought from W. W. Stewart. Moffere is charged with having destroyed the certified checks with which he purchased the stock, and besides cleaning out the cash of the bank, carried away with him the stock.

PASTORS BACK FROM WAR.

Discharged Army Chaplains Occupy Pulpits; Interesting Sermon Topics.

That the service men are coming into their own in civil life, not only in labor and politics, but in the field of religion, is evident from the fact that pastors who left their posts at duty's call are beginning to assume their old charges, and many new members are being added to the body ministerial. An interesting event in Los Angeles church affairs will be the installation, tomorrow morning, of Rev. Leslie Logue Boyd as pastor of the Knox Presbyterian Church, at Figueroa and Forty-third streets. Rev. Boyd was recently discharged from the army, having been a chaplain at Camp Lewis, attached first to the One Hundred and Sixty-sixth Depot Brigade and later to the Thirteenth Ammunition Train. Rev. Christopher H. Gaskell, M.A., B.D., pastor of the Bethesda Presbyterian Church, will charge the new pastor, while Rev. William S. Young, D.D., pastor emeritus of the Knox Presbyterian Church, will give the charge to the congregation. The morning sermon, the subject of which will be "The Place and Need of the Church," will be delivered by Silas Evans, D.D., LL.D., president of Occidental College. Rev. James M. Newell, D.D., will preside at the services.

HERO WILL PREACH.
AT ST. STEPHEN'S CHURCH.

At the invitation of Rev. J. Arthur Evans, rector of St. Stephen's Church, Dr. Murray Bartlett, honorary chaplain of the Eighteenth Infantry, will preach at St. Stephen's Church tomorrow morning. Rev. Bartlett, who resides at 301 Congress place, Pasadena, served as Episcopal camp pastor at Camp Kearny for several months before going to France. The regiment to which he was attached was often under heavy bombardment, and repeatedly Dr. Bartlett went into the shell-torn field to rescue wounded men. He was wounded in action and, after six weeks at the base hospital, returned to his regiment and was with it at the time of the taking of Sedan. Dr. Bartlett formerly was rector of St. Paul's Church in Rochester, N. Y., and later dean of the Episcopal Cathedral in Manila.

CONGRESSMAN RANDALL
TO SPEAK AT TRINITY.

Congressman Charles H. Randall will address the audience at Trinity Auditorium tomorrow morning, his subject being "The Outlook for National and World-wide Prohibition." The evening service will consist of a festival of Easter music. The great chorus choir will render selected numbers from the cantata, "Darkness and Dawn." Thomas Taylor Drill will wield the baton, Prof. Arthur Blakeley presiding at the organ. The soloists will be Miss Emmy Neal, Mrs. Alma K. Ross, and Messrs. J. B. Wheatly and E. P. Burley.

BIEDERWOLF'S FAREWELL
TO TEMPLE BAPTIST CHURCH.

Dr. W. E. Biederwolf, evangelist, will preach his farewell sermon at the Temple Baptist Church Sunday night, his subject being "A Refuge of Lies." The subject for the morning service will be "Shipwrecked." A feature of the morning services will be the repetition of the cantata, "Eastertide." In the evening the "Uplifters'" quartette of the Los Angeles Athletic Club, will render a medley of southern airs, while Harold Proctor, a popular tenor, will sing Stephen Adams's "Babylon."

DR. LOCKE'S TOPICS.
SOME UNIQUE SUBJECTS.

Dr. Charles Edward Locke, pastor of the First Methodist Episcopal Church, in his sermon tomorrow night will discuss the following subjects: "Who Crucified Jesus? Why not a League of Nations? The Case Against Bolshevism. Dogs and Bathtubs." The morning subject will be "The Dependable Man." At the evening service Dr. William Fetler, a Russian, will be present and will speak of the revolt in Russia.

TO DISCUSS ITALY.
CHURCH OF THE PEOPLE.

"What is that Far-off, Divine Event Toward Which the Whole Creation Moves?" will be the subject of an address to be delivered Sunday morning by Reynold E. Blight at the Church of the People in Blanchard Hall. Mr. Blight will also discuss Italy's withdrawal from the Peace Conference. A musical programme will be rendered by Miss Ruth Snow, pianist, and Miss Paula Dohrmann, soprano. At the Lyceum, at 9:30 a.m., Miss Wilhelmina Logan will speak.

MUSICAL PROGRAMME.
AT WESTLAKE, PRESBYTERIAN.

A special musical programme will be rendered Sunday morning at the Westlake Presbyterian Church, 920 Grand View street. The director in charge will be Prof. Rudolph Polak and among the songsters will be Misses Adelaide Haight and Mary Gowans and Messrs. Forest Routt and James H. Anderson. Miss Catherine Nolte will be violinist and John Roland Hawkins will accompany on the 'cello. A splendid new organ has just been installed at the church.

REVIVAL CAMPAIGN.
ALVARADO CHRISTIAN CHURCH.

A brief revival campaign will be started Sunday morning at the Alvarado-street Christian Church, under the leadership of Rev. Dan A. Trundle, pastor, and Rev. Harry E. Wilhite, evangelist. At the morning service, Rev. Wilhite will speak on "The Value of Time" and in the evening will take for his subject, "Things Temporary and Things Eternal." A special musical programme has been arranged by the big orchestra.

LEAGUE OF CHURCHES.
FIRST UNIVERSALIST.

"A World League of Churches—Do we Want it?" will be the subject for the Sunday morning sermon at the First Universalist Church, 1373 South Alvarado street, by Rev. C. Elwood Nash, D. D., pastor. The choir will render a special musical programme and Mrs. Robert M. Fessenden will sing a solo, accompanied by Miss Nellie Smith, organist.

BIG MASS MEETING.
AT SINAI CONGREGATION.

A special mass meeting, under the auspices of the Zionist Organization of America for the District of Los Angeles, will be held Sunday evening at the Sinai Congregation, Twelfth and Valencia streets. Rabbi Rosenthal will preside and the speakers will be Adolph Danziger, Dr. D. W. Edelman and Maurice Salzman. Cantor Silverman of the congregation will chant the hymns and a violin solo will be rendered by Isador Lamas.

SPECIAL SERVICES.
IMMANUEL PRESBYTERIAN.

"Stand-bys of the Camp" will be the subject of the Sunday morning sermon by Dr. Herbert Booth Smith at the Immanuel Presbyterian Church. Preceding the sermon will be the service of ordination, installation, and recognition of new officers of the church. In the evening Rev. C. F. Winbigler, D. D., will give the last of series of lectures on "Health, Healing and Religion," the special subject for tomorrow evening being "Christian Science."

INVITATION TO ALL.
CHURCH OF THE OPEN DOOR.

Attendance at the evening services at the Church of the Open Door is steadily increasing, according to Dr. R. A. Torrey, the evangelist who is assisted in the meetings by Dr. Ralph Atkinson. Tomorrow evening Dr. Torrey will preach on the theme, "Time and Eternity Compared," and the Bible Institute Male Quartette will sing. The mixed chorus, under the direction of Prof. Trowbridge, will also render several selections.

MEETING FOR MEN.
DR. FARR AT BIOLA HALL.

Dr. Frederick W. Farr, pastor of Cavalry Baptist Church, will be the speaker at the men's meeting, Sunday afternoon, 3:30 o'clock, in Biola Hall, 338 South Spring street. A gospel meeting will be held every night during the following week and a Bible class at 3 o'clock, Tuesday and Thursday afternoons. Among the speakers at the gospel meetings will be H. A. Dowling, W. H. Pike, K. L. Brooks and George W. Davis.

WILL DEDICATE CHURCH.
SERVICES AT "WHITE TEMPLE."

"The White Temple," beautiful new church erected by members of the South Park Christian Church, will be formally dedicated Sunday in three special services. Rev. F. M. Rogers, State Secretary, will conduct the morning service; Charles C. Chapman of Fullerton, president of the State Missionary Society, will preach in the afternoon, and Dr. A. C. Smither will deliver the night sermon. In the afternoon there will be a union of the twenty-five local congregations.

"GOSPEL OF BLOOD."
FIRST CHRISTIAN CHURCH.

Rev. E. Fay Daugherty will preach on "Righting a World Awry," Sunday morning, at the First Christian Church, Eleventh and Hope streets, and in the evening his subject will be "The Gospel of Blood." Special musical programmes have been arranged for both morning and evening services.

"THE FOUR JUDGMENTS."
HOLLYWOOD BAPTIST CHURCH.

At the Hollywood Baptist Church this morning, Rev. [illegible] pastor, will preach [illegible] "My Troubles and I" [illegible] topic will be "The [illegible] Throne," the first of a series [illegible] mons on "The Four Judgments." The succeeding [illegible] "Judgment of the [illegible] ment of the [illegible] and "Judgment of [illegible]."

TO REPEAT [illegible]
FIRST CONGREGATIONAL [illegible]

At the morning [illegible] First Congregational [illegible] Easter cantata, "The Cross Victorious," rendered [illegible] quartette and chorus [illegible] repeated by request. Dr. Carl S. Patton the pastor, will preach [illegible] morning and evening [illegible] subject for the evening [illegible] son, the Peace President," [illegible] of a series of sermons [illegible] Around the Peace Table."

EXCELLENT PROGRAM
FIRST BAPTIST CHURCH.

"What is the Baptist Contribution to the Inter-church-world [illegible] as a League of Christians [illegible] up the League of Nations [illegible]" will be the theme of the [illegible] Rev. James A. Francis [illegible] First Baptist Church, Sunday [illegible] ing. Dr. Francis will [illegible] the evening. Special [illegible] morning service will be [illegible] tion of children and a [illegible] the pastor to the Junior [illegible] tion on "Our Dumb C[illegible]"

(Continued on Second [illegible])

Sunday Topics in the Churches of Los Angeles

CHRISTIAN SCIENCE.

Christian Science

Services are held in the following Christian Science Churches:
First Church—1366 S. Alvarado St., Sunday, 11 a.m., 8 p.m.; Wednesday, 8 p.m.
Second Church—948 W. Adams St., Sunday, 11 a.m., 8 p.m.; Wednesday, 8 p.m.
Third Church—734 S. Hope St., Sunday, 11 a.m., 8 p.m.; Wednesday, 7:30 p.m.
Fourth Church—131 Avenue 57, Sunday, 11 a.m.; Wednesday, 8 p.m.
Fifth Church—7107 Hollywood Blvd., Sunday, 11 a.m., 8 p.m.; Wednesday, 8 p.m.
Sixth Church—E. 42nd & Wadsworth, Sun., 11 a.m., 8 p.m.; Wednesday, 8 p.m.
Seventh Church—315 7th St., San Pedro, Sun., 11 a.m., 8 p.m.; Wednesday, 8 p.m.
Eighth Church—846 W. 161st, Gardena, Sunday, 11 a.m.; Wednesday, 7:45 p.m.
Ninth Church—430 S. New Hampshire, Sunday, 11 a.m.; Wednesday, 8 p.m.
Tenth Church—936 W. 49th St., Sunday, 11 a.m.; Wednesday, 8 p.m.
Eleventh Church—1956 E. First St., Sunday, 11 a.m.; Wednesday, 8 p.m.
Society, Culver City, 7120 McMillan St., Sunday, 11 a.m.; Wednesday, 8 p.m.
Society, Van Nuys, 312 Friar St., Sunday, 11 a.m.; Wednesday, 8 p.m.
Reading Rooms, Down Town—Rm. 703, 354 S. Spring St., Rm. 815, 210 W. 7th

PRESBYTERIAN.

Immanuel Presbyterian Church
FIGUEROA AT TENTH.
Ministers: Dr. Smith — Mr. Leusinger — Dr. Pritchard.
11 a.m.—DR. SMITH: "Stand-bys of the Camp."
Ordination, Installation, and Recognition of New Officers.
Alice McDaniel will sing "The Resurrection."
7:30 p.m.—"CHRISTIAN SCIENCE: ORIGIN, TEACHINGS AND TENDENCIES."
Last Lecture of Series by Dr. C. F. Winbigler.
Gail Mills Dimmitt will sing, "Be Ye Glad;" Easter Music repeated at both services. Will Garroway, Organist; William James Chick, Director.
Dr. Prichard at Vermont Ave. Branch, Vermont Ave. and 53rd St.

"The Friendly Church"
WESTLAKE PRESBYTERIAN
Grand View St. south of Ninth. Take West Ninth cars.
DR. G. A. BRIEGLEB, Minister.
SPECIAL MUSICAL SERVICES—GREAT NEW ORGAN
PROF. RUDOLPH POLAK Directing.
Miss Adelaide Haight, Soprano. Mr. James H. Anderson, Baritone.
Miss Mary Gowans, Contralto. Miss Catherine Nolte, Violinist.
Mr. Forrest Routt, Tenor. Mr. John Roland Hawkins, 'Cello.
Part of Easter Musical Program and additional selections will be rendered.
Dr. Briegleb preaches twice. At 11 a.m., "THE LORDSHIP OF CHRIST," and at 7:30 p.m., "THE SPIRIT AND BRIDE SAY COME."

First Presbyterian Church, Hollywood, Cal.
GOWER ST. AND CARLOS AVE.
Howard W. Kellogg, Acting Pastor during the absence of Marcus P. McClure, D.D., in Y M.C.A. service abroad.
9:30 a.m.—Sabbath-school. Classes for all.
10 a.m.—Auditorium Bible Class. Mr. W. C. Wright, Teacher.
11 a.m.—Sermon, "LEADING CAPTIVITY CAPTIVE; OR, WHERE ARE THE DEAD?"
7:30 p.m.—Sermon: "THE HABITATIONS OF CRUELTY."

FIRST PRESBYTERIAN CHURCH, FIGUEROA AT TWENTIETH.
Dr. Hugh K. Walker, Minister.
Dr. Walker will preach tomorrow morning.
11 A.M.: "Dreary Fiction and Thrilling Fact."
A seventy-minute spring day service—a spiritual tonic for after-Easter weariness
7:45 P.M.: The Cantata, "Lazarus," by A. R. Paul, rendered by special soloists and choir. Sibley G. Pease, organist and director.

KNOX PRESBYTERIAN
Figueroa and 43rd Streets.
Leslie Logue Boyd, Minister.
11 a.m.
PRESIDENT SILAS EVANS, D.D., LL.D.
of Occidental College
Will speak on "THE PLACE AND NEED OF THE CHURCH IN THE LIFE OF TODAY" at the installation of the pastor. The Rev. W. S. Young, D.D., and the Rev. C. H. Gaskell, M.A., B.D., will deliver the charges to the people and to the pastor.
7:30 p.m.—Sermon by the pastor:
"THE DIVINE SHEPHERD."
Good music. Free seats. A hearty welcome.

WILSHIRE PRESBYTERIAN CHURCH
Third Street and Western Avenue.
The Family Church Bring all the family.
DR. JOHN ALBERT EBY, MINISTER.
11 a.m.
"MAKING, BREAKING AND MENDING MEN."
7:45 p.m.
"MINDING MY OWN BUSINESS."
Seats Free. Western Avenue cars.

3RD PRESBYTERIAN CHURCH Just west of San Pedro. East Adams St.
REV. HERBERT H. FISHER, Pastor.
Morning, 11 o'clock, "A PROGRAM FOR WORLD REFORMATION," by Rev. W. W. Conner. Bible School at 9:30. Christian Endeavor, 6:45. Evening, 7:30, subject, "NECESSARY SALT; OR, THE KING'S CONDIMENT." The Quartette will sing—Mrs. Arnold, Mr. Werner, Miss Campbell and Mr. Forker.

WEST ADAMS PRESBYTERIAN West Adams St., Near Vermont Ave.
Dr. William H. Fishburn, Pastor.
11 a.m.—Sermon by the pastor. Subject: "A Banquet From a Basket."
7:45 p.m.—Sermon by the pastor, "Some Spectres of Memory."
The beautiful Easter Music of both morning and evening will be repeated.

NEW THOUGHT.

FIRST EMERSON NEW THOUGHT CHURCH
FRIDAY MORNING CLUB HOUSE,
940 South Figueroa Street.
Sunday Morning at 11 o'clock.
Margaret C. La Grange
Pastor.
Subject: "SEEKING THE KINGDOM OF RIGHTEOUSNESS AND CLAIMING ITS BENEFITS."
Lyceum Classes at 10 a.m.

METHODIST

TRINITY AUDITORIUM Grand Ave. at Ninth
DR. CHAS. C. SELECMAN, Pastor
11:00 A. M.

Congressman Chas. H. Randall
Subject: The Outlook for National and World-Wide Prohibition
8:00 P. M.
Great Choral Service
Selected numbers from the cantata. "Darkness and Dawn," etc. Soloists: Miss Beatrice Emmy Neal, Mrs. Alma K. Moss, Mr. J. B. Wheatley and Mr. E. P. Burley.

BEST PROGRAM OF ALL

3 P. M.—**NORWAY**
and Its Wonder Music
Arne Nordskog, Great Norwegian Solo Tenor from PRESIDENT WILSON'S own church in Washington, D. C.
Dr. Kingsley in superb Organ Peer Gynt Music.
Faye Gooch in Grieg violin masterpiece. Silver collection.

FIRST METHODIST EPISCOPAL CHURCH
SIXTH AND HILL STS.
CHURCH OF THE REVOLVING ELECTRIC CROSS
DR. CHARLES EDWARD LOCKE, Pastor, will preach.
11 a.m.—"THE DEPENDABLE MAN."
7:30 p.m.—"THE CASE AGAINST BOLSHEVISM. WHY NOT A LEAGUE OF NATIONS? WHO CRUCIFIED JESUS? DOGS AND BATH TUBS."
Also a brief address by Dr. William Fetler of Russia.
Mrs. 'Nell Lockwood and Emory A. Foster, soloists
All Seats Free. Everybody Invited.

Lewis Thurber Guild.
Hobart Boulevard Methodist Church
At Second.
Western Ave. Cars.
Morning: "What's Wrong With the World?"
Evening: Stereopticon; fine pictures: "The Mass Movement in India."
Service Men's Quartette; trombone soloist; whistling soloist.

WESTLAKE M. E. CHURCH Corner Eighth and Burlington.
PREACHING BY DR. D. F. HOWE, 11:00 A. M.
REV. GROSS ALEXANDER, 7:30 P. M.
Sunday-school, 9:30 a.m. Epworth League 6:15 p.m.

First German Methodist Episcopal Church
Olive and Fifth Streets. Dr. Otto Wilke, Pastor.
Old-time Revival. Sermons 10:45 a.m. and 7:30 p.m by Evangelist Rev. Jos. H. Smith.
2:30 p.m., Pentecostal Mass-Meeting. Special music.

CONGREGATIONAL

First Congregational Church
841 SOUTH HOPE ST.
Dr. Carl S. Patton, Pastor
11:00 A.M. — Sermon by Pastor, and repetition (by request) of the beautiful Easter Cantata, "The Cross Victorious," by Demarest.
7:45 P.M.—"WILSON, THE PEACE PRESIDENT."
9:30 A.M.—Church School. Classes for All Ages.

PLYMOUTH THE HOME CHURCH
West Twenty-first and Lovelace Ave. University or Washington cars.
Rev. George A. Andrews, D.D.
Bible School—9:45
11 a.m.—Address by Miss Miriam Woodberry.
8 p.m.—Dr. Andrews: "What Will Ye Do With Christ?"
Family Gathering, Wednesday, 8:00
COME AND MAKE THE HOME CHURCH YOUR CHURCH HOME

THE CHURCH OF THE MESSIAH
(CONGREGATIONAL)
WASHINGTON STREET AND VAN NESS AVENUE
Howard D. French, Minister.
A COMMUNITY CHURCH FOR ALL DENOMINATIONS.
9:30: A carefully-graded Sunday School.
11:00 Morning Worship. Sermon by the Rev. James H. Lash of the Hollywood Congregational Church.
7:45 Evening Worship. The Pastor begins a series of sermons on "The Beatitudes."
The Red Brick Church on the Corner

UNION RESCUE MISSION,

UNION RESCUE MISSION, 145 N. MAIN.
Saturday, 7:30, Stories of Twice Born Men. Sunday, 3:00, Bible Class; come hear the wonder. 4:30, Gospel wagon, First and Los Angeles streets. 6:00, Fellowship meeting. 7:30, Prof. Wm. H. Pike will speak. Mr. P. C. McKee from Chicago will sing. Every noon-day from 12 to 1 services led by Tom. Hot lunch at close of services. Wm. Price, Superintendent.

METAPHYSICAL.

SIXTEENTH ANNUAL METAPHYSICIANS' MAY FESTIVAL
Strand Theater, Grand Ave. near Seventh. Thursday, Friday, Saturday, May 1st, 2nd, 3rd. 3 to 5 p.m., 8 to 10 p.m. Speakers: Henry Victor Morgan, Tacoma, Wash.; Florence Crawford, Portland, Ore.; Swami Paramanda, Boston; Henry Hotchener, Marie Russak-Hotchener, Dr Frederick Finch Strong, Dr. W. Frederic Keeler, Carl Bronson, Dr. Cornell Lake, Edward B. Warman, Reynold E Blight, Dr. Ameen U. Fareed, Henry Christeen Warnack, Jas. E. Dodds, Mirza Assad Ullah, of Persia, Virginia Osgood, Dr. Wm. Franklin Kelley, Ruth Harte Kelley, Mrs. W. W. Huntington, Alberta Carter, Jessie W. Boerstler, and others.
First-class Musical Programme. 25c admission. Noon meetings Friday and Saturday. Silver offering at door.
Auspices Metaphysical Circulating Library, 911 Black Bldg Phone 11715. Branch Metaphysical Library, 9th Floor Brack Shops, 7th and Grand.

UNITARIAN

FIRST UNITARIAN CHURCH
925 SO. FLOWER STREET REV. E. STANTON HODGIN, Minister.
Services at eleven o'clock a.m. Subject,
"MAKING THE HARD LIFE EASY."
Special music by Quartette Choir: Mrs. Ada Marsh Chick, Organist. Sunday-school and Adult Class at 10 o'clock. At 7:30 p.m., Miss Virginia Graeff of the Faculty of the Cleveland School of Arts will speak on
SIR JOSHUA REYNOLDS AND HIS FRIENDS.

CHRISTIAN.

First Christian Church
ELEVENTH STREET AT HOPE
Pastor—EDGAR FAY DAUGHERTY—Preacher
11:00 a.m.—"RIGHTING A WORLD AWRY."
8:00 p.m.—"THE GOSPEL OF BLOOD"

The Wilshire Boulevard Christian Church
Wilshire and Normandie.
(Take West 6th Street Car to Normandie)
M. Howard Fagan, Minister.
11 a.m., "The Fruit of the Spirit." Tenor solo, Mr. Ernest Burley. Duet, Miss Howell and Mr. Burley. 8 p.m., "The Doctrine of Balaam." Solo, Miss Howell. Duet, Miss Howell and Mrs. Fagan. Baptism at 8 o'clock. 9:30 a.m., Sunday-school.
THE CHURCH WHERE YOU ARE A STRANGER BUT ONCE.

ALVARADO STREET CHRISTIAN CHURCH
1016 North Alvarado
Rev. Dan A. Trundle, pastor, will begin a brief revival service Sunday morning, April 27th—Rev. Harry E. Wilhite, Evangelist. Subjects: 10:45, a.m., "The Value of Time." 7:45 p.m., "Things Transitory and Things Eternal." 9:45 a.m., Sunday-school
Orchestra will play at both services.

Magnolia Avenue Christian Church 25th and Magnolia. J. Newton Jessup, Pastor.
Sunday evening the pastor will begin a series of addresses on "Messages of the Bible." The first is: "The Message of the Bible to the Teacher." Teachers are specially invited. Take West Adams, Vermont and Georgia or University car.

Go to Church at **BROADWAY CHRISTIAN CHURCH** 223 North Broadway
10:45 a.m.—"FAITH COMES BY HEARING."
7:45 p.m.—MISS DOROTHY NICHOLS OF CHICAGO WILL SPEAK.
9:30 a.m.—Bible School. 6:30 p.m.—Christian Endeavor.
ARTHUR W. HIGBY, Pastor.

THE WHITE TEMPLE. (South Park Christian.)
SOUTH PARK AVE. AND 42ND ST.
Dr. Bruce Brown, Pastor. Dedication of new building. Union meeting at afternoon service, 3 o'clock.

THEOSOPHY.

United Lodge of Theosophists
FIFTH FLOOR METROPOLITAN BLDG.
Fifth and Broadway—Public Library Bldg.
SUNDAY, 8 P. M.
"SHEATHS OF THE SOUL"
Theosophists, and others who are seeking a Philosophy of Life that really explains, are invited to attend. No fees, charges or collections. Questions invited and answered. Free Reading-room, open daily, 9 a.m. to 5 p.m.; Saturday, 9 a.m. to 12 noon. Women's Study Class, Wednesday, 2:30 p.m.; all women welcome. General Study Class, Wednesday, 7:45 p.m.
FRIDAY, 8 P. M.
"Power of Will"

KROTONA INSTITUTE OF THEOSOPHY
North End of Vista Del Mar Avenue, Hollywood.
Free Public Lecture every Sunday afternoon at 3 o'clock. Tomorrow at 3 p.m., the lecture by Mr. A. P. Warrington, President of the American Section of the Theosophical Society. Subject: "THE PROBLEM OF CAPITAL AND LABOR." Ask for programme. Phone 57632.

EPISCOPAL.

ST. JOHN'S EPISCOPAL CHURCH Corner Figueroa and West Adams Street.
REV. GEORGE DAVIDSON, D.D., Rector.
SERVICES:
7:30 a.m.—Holy Communion.
9:30 a.m.—Sunday-school
11 a.m.—Morning Service and Sermon.
7:30 p.m.—Evening Prayer and Sermon.
Morning sermon by the Rector
"THE RESURRECTION DOUBTER."
Evening sermon by the Assistant.
Take Grand Avenue car to West Adams street. Then walk one block west. Or University car to Chester Place, walk through Chester Place, then one block east.
STRANGERS CORDIALLY WELCOME.

St. Paul's Pro-Cathedral
523 South Olive St.
SERVICES
7:45 a.m. Holy Communion.
9:30 a.m. Sunday School.
11:00 a.m. Morning Prayer.
7:45 p.m. Confirmation.
11 a.m.: Serman by Dean MacCormack
The attitude of Christ towards **DOUBTERS**
7:45 p.m.—Rt. Rev. J. H. Johnson, D.D.

ST. MATTHIAS CHURCH, Washington and Normandie. Rev. Irving Spencer, Rector.
7:30 a.m.—Holy Communion. 11 a.m.—Choral Mass and Sermon—Subject:—
"SEVEN AT THE LAKE"
7:30 p.m.—Evensong and Sermon. Subject—"OUGHT NOT CHRIST TO HAVE SUFFERED?" Wednesday, 7:30 p.m.—Vespers and address.

SWEDENBORGIAN

CHURCH OF THE NEW JERUSALEM
(SWEDENBORGIAN)
1500 South Figueroa Street. Rev. John R. Hunter, Minister.
10:00 a.m.—Sunday-school.
11:00 a.m., Divine Worship. Subject:
"THE WALK TO EMMAUS."
West Washington, Vineyard or West Adams Car.

HOME OF TRUTH.

CHURCH ANNOUNCEMENT. NEW THOUGHT.
HOME OF TRUTH
HARRIET HALE REX, Minister.
Subject: "World Without End," Sunday, 11 a.m.; Sunday School, 9:30 a.m.; Mrs. Pillsbury's Bible Class, 10 a.m.; Brack Shops Auditorium, 521 W. 7th street. Sunday evening service in chapel, 802 South Union avenue, 8 p.m.; lectures Monday and Wednesday evenings, 8 p.m. Brack Shops Auditorium. All welcome. Voluntary offerings.

CHURCH OF THE PEOPLE.

"What Is That 'Far-off Divine Event' Toward Which the Whole Creation Moves?"
REYNOLD E. BLIGHT
11 a.m., Church of the People, Blanchard Hall, 233 S. Broadway.
"Italy's Withdrawal from the Peace Conference." Musical programme.

LATTER DAY SAINTS.

Church of Jesus Christ of Latter Day Saints
Services every Sunday at 153 West Adams street. Sunday-school, 10 a.m. Preaching services, 11:30 a.m. Sacrament services, 7 p.m. All are cordially invited. No collections. Take South Main or Grand Avenue cars.

BIBLE INSTITUTE AUDITORIUM.

Church of the Open [illegible]
SIXTH AND [illegible]
DR. R. A. TORREY, [illegible]
Sermon, 11 a.m.—"[illegible] the Christian."
At 7:30 p.m.
"The Brightest Se[illegible] Angels"
Conducted by [illegible] TORREY and AT[illegible]
EVENING SERMON: "TIME AND ETERNITY COMPARED."
Hear [illegible]
The Good [illegible]
FOLLOW THE CROWD—4000 FREE SEATS.

BAPTIST.

TEMPLE BAPTIST [illegible]
J. Whitcomb Brougher [illegible] Overseas Service.
BIEDERWOLF, Evangelist, [illegible]
11 a.m.—Topic, "Shipwrecked" [illegible]
EASTERTIDE—the great [illegible]
7:30 p.m.—L. A. ATHLETIC CLUB [illegible] "THE UPLIFTERS" [illegible]
Harold Procter, last time in [illegible]
Evening sermon: "A Refuge of Lies" [illegible]
Dr. Hastings plays big [illegible]

FIRST BAPTIST CHURCH
DR. FRANCIS SPEAKS AT BOTH S[ERVICES]
Morning theme:
"What Is the Baptist Contribution to the [illegible] World-Movement as a League of Ch[illegible] Up the League of Nations?"
Sunday-school at 9:30. Young People's [illegible]
727 S. Flower Street.

CENTRAL BAPTIST CHURCH [illegible]
BENJAMIN GOODFIELD, Minister
11 a.m.—"THE BOOK OF REMEMBRANCE"
7:45 p.m.—"THE DOWN TRAIL"
You will find here the old Book, the old message, and a [illegible]
Take West Pico car to Alvarado; walk ½ block [illegible]

HOLLYWOOD BAPTIST [illegible] JOHN [illegible]
11:00 A.M.—"MY TROUBLES AND I"
7:15 P. M.—"THE GREAT WHITE THRONE"

SPECIAL SERVICES

PASTOR FETLER OF RUSSIA
Will speak on the Revolution and Religion in Russia [illegible] 11 a.m., at the Swedish Tabernacle (in English,) [illegible] Mr. Fetler was banished for his Gospel work, by the Czar, [illegible] of his experiences and trials.

On Tuesday evening, 8 p.m., a special prayer [illegible] other fields at the California Branch of the Russian [illegible] 746 Crocker Street, when Mr. Fetler will speak [illegible] Praying friends are invited.

THE PILLAR OF FIRE CHURCH
1152 E. 35th St. Pastor, Rev. James McRobbie, will [illegible] Invitation;" 7:30 p.m., "The Madness of Religion." [illegible] at 10 a.m.

CALIFORNIA STATE SPIRITUALIST ASSOCIATION

Central Spiritualist Church, C. S. S.
WALKER AUDITORIUM—730 SOUTH GRAND AVENUE
REV. ELIZABETH R. COURTNEY, Pastor.
Sunday, 2:30, message service. Rev. Lillian Lloyd, [illegible] Message Circles. Healing Circle, W. H. Niveley. 7:30, [illegible] from the audience. Messages, Wednesday, 2:30, message [illegible] sage service. Sealed questions answered Sunday and Wednesday [illegible]

PEOPLE'S SPIRITUALIST CHURCH, C. S. S.
REV. INEZ WAGNER, Pastor.
Rev. L. A. Wilson, Assistant Pastor; Rev. Laura G. [illegible] Symphony Hall, 232 So. Hill, Blanchard Bldg. Sunday, [illegible] ducted by Mrs. Wagner and Mrs. Mary Winchell. [illegible] Wilson and others. 8 p.m., inspirational address by [illegible] by Rev. Inez Wagner. Music by Henry W. Vetter, Mrs. [illegible] B. Webb. Thursday night, 8 p.m., message service by [illegible]

Dr. B. F. AUSTIN Stereopticon
Class Lesson: Bible [illegible] S. Hill, Sunday, 1:15 p.m. [illegible] Bible Teachings on Spirit [illegible] eve, 8 p.m., Brack Shops. [illegible] Baraduc's Photos of Thoughts, [illegible] Littlefield's forms created in [illegible] of miser, murderer, lover. Instruction, Entertainment, [illegible]

SPIRITUALIST CHURCH REVELATION, 340 SOUTH [illegible]
10:30, Healing Service; W. Q. Sayers, Leader; [illegible] ference. 1:15, Class Lesson, Dr. B. F. Austin. 2:30, [illegible] by messages, Mmes. McVickers, Minnie Sayers and [illegible] of Canada. 4:00, Message Circles, Mmes. Pettier, [illegible] Mrs. Zella Duvale; messages, Minnie Sayers; vocalist, [illegible] Messages and Circles.

UNIVERSALIST.

FIRST UNIVERSALIST CHURCH [illegible]
(Take Pico car to Alvarado or West 10th car to [illegible])
REV. C. ELLWOOD NASH, D.D., Pastor. [illegible]
SUNDAY SERVICES: Sunday-school at 9:45 a.m. [illegible]
"A WORLD LEAGUE OF CHURCHES: DO WE WANT IT?" [illegible]
at 4:30 p.m. (Ear-phones in pews for the deaf.)

...o'clock, in Biola ... this morning. Rev. John ... Spring street ... will preach ... following week and ... "My Troubles and I" ... topic will be ... afternoons ... Judgment ...

CATE CHURCH. ... WHITE TEMPLE ... TO REPEAT CANTATA ... FIRST CONGREGATIONAL ...

EXCELLENT PROGRAMME ... FIRST BAPTIST CHURCH ...

OF BLOOD." ... JUDGMENTS." ... BAPTIST CHURCH ...

(Continued on Seventh Page.)

Angele...

BIBLE INSTITUTE AUDITORIUM.
Church of the Open D...
SIXTH AND HOPE
DR. R. A. TORREY, P...
Sermon, 11 a.m.—"Seven ...
At 7:30 p.m.
"The Brightest Service ... Angeles"
Conducted by TORREY and ATKINS...
...Hear
The Good Old G...
FOLLOW THE CROWD—4000 FREE SEATS!

BAPTIST.
TEMPLE BAPTIST ...
...T BAPTIST CHURCH
...RANCIS SPEAKS AT BOTH SERVICES
Morning theme:
...e Baptist Contribution to the Interchurch ...vement as a League of Christians to B... ...ague of Nations?"
...at 9:30. Young People's Meetings at ...
727 S. Flower Street.

...BAPTIST CHURCH
...OD BAPTIST
P. M.—"MY TROUBLES AND I" P. M.—"THE GREAT WHITE THRONE"

SPECIAL SERVICES
...TOR FETLER OF RUSSIA

...ILLAR OF FIRE CHURC...

...SPIRITUALIST ASSOCIATION.
...Spiritualist Church, C. S. S. A.
...SPIRITUALIST CHURCH, C.S.S...
...USTIN...
...CHURCH REVELATION, 520 SOUTH HILL ST.
UNIVERSALIST.
...ERSALIST CHURCH

Theaters—Amusements—Entertainments

GRAUMAN'S MILLION DOLLAR THEATER—
GRAUMAN'S MILLION DOLLAR THEATRE Broadway at Third
THREE EVENING SHOWS TONIGHT AND SUNDAY START at 6:40, 8:30, 10:15 p.m. COME EARLY
NOW PLAYING
D. W. Griffith's Latest and Greatest

ROBERT HARRON
"THE GIRL WHO STAYED AT HOME"
An Artcraft Triumph — AN ALL STAR CAST — First Presentation on Pacific Coast

CAROL DEMPSTER
Continuous performance from 11:15 a.m. to 11:30 p.m.—Before 4:30, 15c and 25c. Evenings, 25c and 35c. Morning Organ Recitals from 11:15 until 11:30 a.m.

KINEMA— Grand at 7th
POSITIVELY LAST WEEK STARTS TOMORROW.
HARRY GARSON presents BLANCHE SWEET in Rupert Hughes'
"THE UNPARDONABLE SIN"
Directed by MARSHALL NEILAN
Finest and Largest Symphony Orchestra. Three Shows Sunday—2:15, 5:15, 8:15.
2 Shows Today—2:15, 8:15. All Seats Reserved. Matinees—25c, 35c, 50c. Evenings, 25c, 50c, 75c.
Every Matinee 400 Seats, 25c; 800 Seats, 35c
Every Evening 400 Seats, 25c; 800 Seats, 50c
Kinema GRAND AT 7TH BOX OFFICE OPEN From 9:30 a.m. to 9 p.m. Phone: Broadway 2182 For Reservations.

BURBANK—Week Starting Saturday Mat., April 26th Shows at 2:15, 7 and 9. Continuous Shows Saturday, Sunday and Holidays, 2:15 Until 11 P. M.
BURBANK HOME OF MIRTH, MUSIC AND MELODY. MAIN NEAR SIXTH. THREE SHOWS DAILY, MATINEE, 2:15; EVENINGS, 7 AND 9.
MATINEES, ALL SEATS 30c. EVENINGS, 30c AND 50c.
WILLIAM ELMER, MANAGER.
Edwin H. Flagg PRESENTS
BEAUTIFUL BEWITCHING Girls — AMAZING ALLURING Girls
Spectacular Musical Comedy Punch — Cocktail With a Great

ALL FOR A KISS
STATELY STUNNING Girls — SPLENDID SHAPELY Girls
...the Comedy Musical Mixologists, RADER BROTHERS AND ...O'BRIEN; JOLOCEA, "THE ORIGINAL RED-HEAD;" PHILLIS ...ON, PATRICIA MANNERS, LA PETITE RENEE AND LUCILE ...OCK, WINNER OF THE FIRST PRIZE AT THE VENICE FASHION SHOW.

PALACE— ...th St. at Broadway.
IN RESPONSE TO THE PUBLIC'S WISHES
MICKEY
WILL REMAIN FOR A
Second Week
REMAINDER OF BILL ENTIRELY NEW

ALHAMBRA—731 South Hill St. TOMORROW IS LAST DAY
...Goldwyn Presents
PAULINE FREDERICK And WILLARD MACK in
"THE WOMAN ON THE INDEX"

WASHINGTON PARK— PACIFIC COAST BASEBALL LEAGUE
Los Angeles vs. Salt Lake
TODAY AT 2:45 P. M.
Admission, 30c; Grand Stand, 55c; Including War Tax.

...'S GARDEN— ...Ninth Street. THEDA BARA THE WICKEDEST WOMAN IN PARIS In Her Latest and Greatest Picture, "The Light."

GARRICK— GERALDINE FARRAR in "SHADOWS"

SYMPHONY— ...South Broadway HARRY CAREY in "A FIGHT FOR LOVE"

DARKER PHASE OF "GRAFT."

Negroes Testify, but One Fails to Give Evidence Expected of Him.

(Continued from First Page.)

could be established without the use of an endless chain of witnesses.

"The prosecution might allege that a campaign fund was raised by the payment of $20 by each of 1000 people," the court explained, "but it should not be necessary to call the entire 1000 people as witnesses in order to prove the charge."

BOONE'S TESTIMONY.

Harmon Boone, called by the prosecution, testified as follows in answer to questions by Dist.-Atty. Woolwine:

Q.: When did you first talk with Henderson?

A.: One day he asked me to stop by. I think he said he had received a telegram from Mr. Karr.

Q.: What occurred before Karr went to Sacramento?

A.: Henderson asked me if I knew Karr. I said that I did. I introduced them at First and Spring street. I had no interest in it other than to introduce them **and to tell each that the other was a gentleman and could be trusted.** It was the first week of last December, between 6 and 7 o'clock one night.

Q.: Do you recall the conversation?

A.: Mr. Karr said he wouldn't be able to say for a few days whether it was impossible to accomplish their desires.

Q.: What other knowledge had you of their dealings

A.: I accompanied Henderson to Second and San Pedro. We drove up Central to Second and Los Angeles, where Karr and Brown joined us and I got out of the machine and walked away.

ANY TRANSACTION?

Q.: Did you see any transaction?

A.: Not of any importance.

Q.: When did you next see Brown, Karr or Henderson?

A.: I saw Henderson at his club. He called me up in January.

Q.: Did you write a telegram for Henderson?

A.: Yes, several.

WROTE THE TELEGRAM.

Q.: Did you write the "Nothing has been done" telegram for Mr. Henderson?

A.: Yes, and Henderson phoned it to the telegraph office.

Q.: What led to the writing of it?

A.: Henderson said Karr had not complied with an agreement. Said he (Henderson) held me partially responsible because I had introduced him to Karr and said that the latter was reliable.

Q.: What did Henderson say?

A. He said he was worried, because he had given Karr some money, that he (Henderson) had gotten some money that he could not return, and that he wanted Karr to return it.

Q.: Did he tell you for what purpose the money had been collected?

A.: My impression was that it was to pay Mr. Karr for his services.

Q.: Did Henderson say what he was collecting the money for?

A.: I think he said certain officers were too discriminating; that the officers insisted on making arrests wherever they found crimes being committed.

Q.: Didn't he say that Hackett was desired?

A.: I believe Hackett was mentioned.

Q.: What did Henderson say about Hackett?

A.: I don't just recall that he spoke of Hackett just then.

The District Attorney read several pages from the grand jury transcript, undertaking to show that Boone had contradicted himself. The court ruled that all of this be stricken out, because it went into family history and business affairs of ancient date, which had no bearing upon the case.

Q.: Did you talk with Henderson regarding the "Wire me something to satisfy parties interested" telegram?

A.: Yes. He told me Karr was not complying with his agreement and that I should assist him in telegraphing, because I had stated that Karr was a man of his word. Henderson had me write the messages for him, because he thought I could word them best.

WANTED MONEY BACK.

Q.: Did Henderson say what he wanted Karr to do?

A.: He wanted him to return the money. He was thoroughly disgusted.

Q.: Didn't he say he wanted Hackett placed on the squad?

A.: Now listen, he spoke more of having some officer removed, rather than of having Hackett appointed.

CHALLENGED BY STATE.

The attorneys here indulged in a wordy combat over the objections of the defense regarding the introduction of grand jury testimony. **Messrs. Doran and Woolwine characterized Boone as a hostile witness and declared he was not their witness, although they had called him to the stand.**

Q.: Did Henderson explain to you what he meant by "It would be pleasing to have them act at once here," in a communication to Karr?

A.: It was an explanation of the agreement between him and Karr. It seems that Karr had agreed to have a certain officer removed and then Hackett was to become head of the squad.

After a brief cross-examination by Le Compte Davis, Boone was questioned by one of the jurors as to whether he was either financially or socially interested in Henderson's club. He replied that he was not.

The District Attorney, on redirect examination, quizzed Boone regarding his statement to him before the trial began. He was asked if he had not discussed with Henderson the matter of raising a campaign fund. He said that he had not.

BROWN CALLED.

George Brown, was called to the stand. His direct examination by the District Attorney follows:

Q.: Since 1908 what has been your business?

Q.: I've been running clubs cafes, hotels, liquor joints, etc.

Q.: What do you mean by a club?

A.: It is a place where men congregate to gamble.

Q.: Where was your club?

A.: At 1205 East Sixth street.

Q.: Who was your partner?

A.: George Henderson.

Q.: How long was the club in business?

A.: About nine months.

Q.: Was it ever interrupted?

A.: By the flu for about two months.

Q.: Do you know Horace Karr, Sergt. Hackett and George Henderson?

HE KNOWS KARR.

A.: Yes, I have known Karr over a year; Henderson since 1910, and Hackett since 1910. I knew him when he was on the squad then.

Q.: Start at the beginning and tell about your meeting with Karr in regard to the campaign fund referred to?

A.: We talked about it at the City Hall, last December.

Q.: What was the conversation?

A.: I said: "Mr. Karr, we have a club down here and have had a good deal of trouble, if you can place Mr. Hackett at the head of the Metropolitan squad there'll be $1000 in it for you," Karr said. "My candidate for Mayor hasn't any campaign fund.. If there was a chance of raising a campaign fund I might be able to do something." I said: "If you are strong enough to get Hackept on the squad we can put this thnig over." I said: "There is just so much sin and iniquity in every city, anyway, and that we would like to run the thing like they do in New York and Chicago." I said: "It cost $70,000 to put Woodman over two years ago," and he said: "Yes $100,000." I told him Hackett would have to be placed in charge of the Chinatown and Metropolitan squads. We were to have charge of all gambling east of Main street.

Q.: Did you expect to control all the gambling?

A.: Yes, we wouldn't let anybody else open a crap game there.

Q.: Did you tell him anything about Hackett.

HITS AT HACKETT.

A.: I said I knew Hackett would have to be re-detailed over Butler's head. I knew Hackett left the squad in disgrace, and that he was generally regarded as a grafter, I said we could depend on Hackett, but that other sergeants would get excited and pull a place without any warning. I called him, Karr, the next morning, and we agreed to meet at Second and San Pedro streets that afternoon. This we did. Henderson and Boone came in one machine and Karr came in his own machine. They then drove to Second and Central. It was agreed that Karr should have $250 then, $250 when Hackett's appointment was arranged, and $500 when it was made.

Q.: Did you ever see Sergt. Hackett in regard to this matter?

A.: No, sir, all the business that was done was done through Henderson.

Q.: Now tell us what you and Henderson said at Sixth and Alameda that same night?

TO RAISE FUND.

A.: We figured it up and Henderson said we could raise the campaign money easy and that Woodman couldn't be beat; that noboby would suspect Karr and none would suspect us.

Q.: What was said at your next talk with Henderson?

A.: We agreed not to receive money from anybody. It was to be collected by other people and turned over to someone else. Then the hitch came, we didn't know of anybody we could trust to collect the campaign money and turn it over.

Q.: What did you then tell Henderson?

A.: I told him to see Hackett and tell him to get a whole new squad, because the old men of the squad all had their established places and would continue to collect from them. I told him to release McD Jones and Littlejohn, because they knew too much about the business.

Q.: How were you to raise this money?

A.: We thought we could get $1500 a month from the Chinese and $1000 from the negroes. This was to be paid up to the date of the primary election. About December 15, Henderson came to me and said: "Karr is certainly a bird, and Hackett is the biggest blockhead we ever dealt with. Karr got Hackett back and then Hackett went to the chief and asked if he got both squads or just the Chinatown and that the chief, without looking up, said, 'Just the Chinatown squad.' That left Jarvis on the Metropolitan squad, and we were worse off than ever. Henderson went and had a talk with Karr and then told me that Karr had said he'd take it up with the Mayor and get Hackett on the Metropolitan squad. Mr. Henderson told me that all Chief Butler wanted his men to do was to put a lot of people in jail, make a big showing, and tell him that they are after George Brown, because that would satisfy him. I told Henderson we'd have to stick close to Hackett, because he was likely to blow up at any moment; that we had better take him to work and take him home in a machine every day, because we didn't want Mr. Karr to lose out, as he was too valuable a man."

HACKETT'S EVIDENCE.

The direct examination of Sergt. Hackett by Dist.-Atty. Woolwine follows:

Q.: Have you been continuously head of the metropolitan squad?

A.: I was off the squad from December 1 to January 18, of this year. Then I was made head of the Chinatown squad.

Q.: When you asked for a transfer from the squad, why did you do so?

A.: Because I was given men that I didn't like to work with. I was dissatisfied with conditions and asked to be removed.

Q.: Was that due to general conditions?

A.: Yes, someone always was wanting the squad.

Q.: Did you have in mind any particular man?

A.: Yes, one in particular. He made arrests right and left, without cause, to make a reputation. He was detailed to the squad by Chief Butler.

Q.: Did any others backbite you?

A.: Yes, one sergeant. He wanted the squad all the while.

Q.: Did you ask that these men be removed before you asked for a transfer?

A.: No, sir.

Q.: Did you request the Chinatown detail?

A.: No, sir.

Q.: Did you complain about being off the squad?

A.: Only at methods which caused me to go off the squad. I was practically forced off by the men who worked under me, who wanted the job.

Q.: Did you ever ask to be put back on?

A.: I once told McAleer why I was off, and he said he'd try to get me back on. This was a few days after I left the metropolitan squad. McAleer and I are old friends, and it was a casual chat.

Q.: Did you make some changes in the Chinatown squad when you went on it?

A.: Yes; I put on G. L. Hayes and R. H. Johnson.

Q.: Did you have any desire to be detailed back on the squad?

A.: Yes, for the satisfaction of beating the knockers.

Q.: Did you tell Capt. Murray you hadn't gotten a square deal—that was why you took a transfer?

A.: Yes. I said Sergt. Jarvis was unfriendly to me.

Q.: After you went back as head of the metropolitan squad, after January 18, did you talk with Woodman?

A.: Yes, a few days later the Chief called me up at home and told me to go and see Woodman.

Q.: Did the conversation concern you?

WANTED CLEAN-UP.

A.: The Mayor said there had been a great many complaints, and that he wanted me to take the squad and clean things up; that he wasn't satisfied as things were going. That is the only conversation we ever had after January 18.

Q.: What else did the Mayor say?

A.: He said he had heard that I was dissatisfied with the way I was removed from the squad, and that I was being redetailed so that I could clean things up.

The defense waived cross-examination.

FAMOUS :: RUSSIAN :: DANCER.

Now with Theodor Kosloff at Orpheum.

Senia Russakoff.

MUSICAL.

ZOELLNER QUARTETTE.

SECOND CHAMBER MUSIC CONCERT THIS EVENING.

The Zoellner Quartette, America's most enjoyable and most popular of all chamber music organizations, will give the second of its concerts for this season at Blanchard Hall this evening. The members recently returned from a transcontinental tour during which they played some seventy concerts, and they will leave again on tour in the fall. Their programme for this evening is as follows: Mozart quartette in G, quartette in D by Morton Mason, which will have its first performance; "Lullaby," Charles Skilton; "Hymnus," by Arthur Hartmann, and suite by Glasounow.

—o—

Music at the Orpheum.

Despite the fact that Eddie Foy and his tribe are the piece de resistance at the Orpheum for the coming week, there is to be something rather notable in the music line there, as sort of counter-irritant. Not only is the Frankenstein orchestra featuring the "Orphee aux Enfers" overture and a Nevins romance, but two singers out of the ordinary, Florence Hobson, contralto, and Eileen Beatty, soprano, are down for some numbers, and the six Kirksmith sisters, a sextette of unusual instrumentalists, are also in the bill.

Music seems to have the call at the Orpheum the following week, too, as Mmes. Berri and Jonani, of the Chicago and Boston opera companies, promise much in the way of excellent vocalizations.

—o—

Programme at Ebell Club.

On Wednesday evening a recital was given at the Ebell Club House by Rodolfo Lozada, tenor, who rendered an unusually interesting and diversified programme of songs. He was assisted by Blanche Harriman Verbek, contralto; Cyril Dwight-Edwards, baritone, and Will Garroway, pianist.

THE PLAYCRAFTERS BUSY THESE DAYS.

The Playcrafters meet in their workshop, 435 Blanchard Hall, every Tuesday, at 7:30 o'clock. At the next meeting, April 29, three one-act plays will be read by the authors: "The New Justice," a symbolic play by Mrs. Mary Garbutt; "The Prophet of Destruction," by Katherine Nelson, and an unchristened play by Dr. Bachman. There is much constructive slashing, hammering and polishing in this inspiring workshop, and anyone who is interested in playwriting or producing is welcome.

SOME GRACEFUL GIRLS IN THE BURBANK SHOW

The Burbank offers a brand new programme every Saturday afternoon. For today, among the topliners will be Rader Bros., late of the Keith circuit, and Eddie O'Brien, all wonders in the musical comedy line. "All for a Kiss" is the title given to the show, the story of a South American girl who falls in love with a Yankee soldier while serving as a Red Cross nurse. There will be a big chorus of graceful and pretty girls, the regular attraction, with a number of additions, among them Lucille Pennock, who won the first prize in the beauty show at Venice.

ORPHEUS CLUB GIVES CONCERT.

The Orpheus Club, under the direction of Joseph Dupuy, sang last evening at Trinity Auditorium. There were fifty-nine members of the club in government service, and some of them have come home to add materially to the breadth and volume of the chorus. Last evening they opened their programme with "When the Boys Come," and the effect was thrilling.

The club was assisted by Mr. Rene Hemery, violinist, who has recently been on tour for the French government, and who has won much favor with local audiences for the past three months, although last evening was his first appearance here before so large an audience as that which invariably attends the Orpheus events. Mr. Hemery played two groups and was encored. His first number was "Airs Bohemienne," and he played also, Cesar Cui's "Berceuse" and the Wieniavski "Tarantella." He was accompanied by Mme. Hemery at the piano.

Earl Houck, club member, assisted the club with solo parts in the "Songs of the Toreador." "The Birth of Morn" was a choral number which attracted attention, as did also, the two songs of Paul Bliss, "Redmen's Death Chant" and "Plainsmen's Songs." Will Garroway accompanied at the piano.

Theaters—Amusements—Entertainments

MOROSCO— World's Greatest Stock Company
MATINEE TODAY OLIVER MOROSCO PRESENTS
THIRD BIG WEEK STARTS TOMORROW MATINEE
DADDY LONG-LEGS
With the Morosco's New Leading Woman, Miss ELEANOR WOODRUFF
Prices: Nights, 10c to 75c. Matinees, 10c to 50c.

THEATER DE LUXE— ALVARADO BET. 6TH & 7TH STS. OPPOSITE WESTLAKE PARK
BERT LYTELL—"FAITH"
CONTINUOUS SHOW, 1:30 TO 10:30 P.M. Evening 10-Piece Orchestra and Organ.

PANTAGES VAUDEVILLE— MATINEE TODAY, 2:30 TONIGHT CONTINUOUS 6:00 TO 11:00
COME EARLY AND AVOID THE CROWD

Theaters—Amusements—Entertainments

CALIFORNIA— Main at 8th
COMING MONDAY
REX BEACH'S
Greatest Alaskan Story Since "The Spoilers."
THE BRAND
Continuous Performances; Start Monday at 12; other days 11 a.m. to 11:30 p.m.
PRICES: Mats., except Sundays, 15-25c, Loges 35c; Eves., 15-25-35c; Loges 50c.
California MILLER'S NEW THEATER Main at Eighth. Last Two Days
Billie Burke and Herbert Rawlinson in "Good Gracious, Annabelle."
Mr. and Mrs. Sidney Drew in "The Amateur Liar"

TALLY'S BROADWAY— 833 S. Bdwy.
RETURN ENGAGEMENT OF CHARLIE CHAPLIN IN HIS SECOND MILLION DOLLAR COMEDY "SHOULDER ARMS" THE COMEDY OF ALL COMEDIES
SPLENDID DOUBLE PROGRAMME STARTING MONDAY, APRIL 28.
TODAY AND SUNDAY "ROMANCE OF TARZAN"
ALICE BRADY IN HER LATEST DRAMATIC SUCCESS "IN THE HOLLOW OF HER HAND"
PERFORMANCES: 11, 1, 3, 5, 7:15, 9:15 PRICES: 15—20—30c.

CLUNE'S AUDITORIUM, "THEATER BEAUTIFUL"

Will King & Company
IN CONJUNCTION WITH
WONDERFUL VAUDEVILLE BILL
MATINEE DAILY
MATINEES AND NIGHTS 20C
EXTRA—ALL THIS WEEK, PARADE OF THE 364TH BOYS

SUPERBA— Broadway at Fifth
Last Day of MAE MURRAY in "What Am I Bid?"
Starting Tomorrow—the Greatest Mystery Melodrama in Screen History.

"THE FIRE FLINGERS"

with RUPERT JULIAN
Taken from the famous Saturday Evening Post story. Hear Signor V. Pometti and orchestra.

BURBANK— Three Shows Daily, 2:15 7:15 & 9:15 p.m.
WM. ELMER, Manager.
Matinee all seats 30c. Nite 30c & 50c.
Bombshell of Merriment.

Jack Rose The Greatest of All Nut Comedians
And the Wonderful Spectacle "ETERNAL YOUTH"
Girls Galore.
Starting Saturday Matinee, the famous RADER BROTHERS and EDDIE O'BRIAN in the Comedy "ALL FOR A KISS" A Spectacular Musical Cocktail

MASON OPERA HOUSE— Performance Sunday Night
D. W. GRIFFITH'S MIGHTY SPECTACLE IN 12 REELS
"THE CLANSMAN"
THE EIGHTH WONDER OF THE WORLD
JOS. HAZELTON WILL GIVE HIS VIVID DESCRIPTION OF THE ASSASSINATION OF PRESIDENT LINCOLN AT EVERY PERFORMANCE.
AUGMENTED ORCHESTRA. Prices: Nights 25c and 50 Cents. Daily Matinees, 25c.

VICTORY— FIRST RUN FEATURES. 533 S. BROADWAY
Alice Joyce in 'The Cambric Mask'
COMING SUNDAY
"YANKEE DOODLE IN BERLIN"
Mack Sennett's Latest and Greatest Comedy and
SENNETT BATHING GIRLS
in "Why Beaches Are Popular"—Personal Appearance of Sennett Funsters.

HIPPODROME—VAUDEVILLE—NOW
HIP and JUNE ELVIDGE in "The Love Defender"
Get The Hip Habit!

CLUNE'S Broadway Theater 528 South Broadway
SESSUE HAYAKAWA
In His Latest Masterpiece
"THE COURAGEOUS COWARD"
MONTGOMERY AND ROCK IN A NOVEL COMEDY "GIRLIES AND GRUBBERS"
Shows 11, 1, 3, 5, 7, 9. Prices, 15c, 20c, 30c

ORPHEUM
THEODORE KOSLOFF and his Russian Ballet in "Russian Melodies"
JEAN BARRIOS Song Impressions
FLANAGAN & EDWARDS "Off and On"
COAKLEY & DUNLEVY "Over There"
MARTHA HAMILTON & CO. "Oh, You Women!"
ETHEL NATALIE & CO. "Mighty Like a Lark"
THE FLEMINGS Poses in Alabaster
Orpheum Orchestra
"THE FOUR HUSBANDS" With Jack Boyle & Kitty Bryan
Hearst News Views

MISSION PLAY By John Steven McGroarty. LAST CHANCE TO SEE FREDERICK WARDE
SEASON CLOSES MAY 4. Performance every afternoon, including Sunday, beginning at 2:15; also Wednesday and Saturday nights, beginning at 8:15, at Old San Gabriel Mission. Tickets on sale at Pacific Electric Bldg. Tel. 64640 Information Bureau.

QUINN'S RIALTO— CONTINUOUS 11 A.M. to 11 P.M.
Made in the Heart of Paris—It's Unusual. "THE FLAME BECOMES THE MOTH."
GABY DESLYS in "Infatuation"
ADDED NOVELTIES. POPULAR PRICES: 15-20-30.

PUBLISHERS:
THE TIMES-MIRROR COMPANY.
OFFICERS:
HARRY CHANDLER, Pres. and Gen. Mgr.
MARIAN OTIS-CHANDLER, Vice-Pres. and Secy.
F. X. PFAFFINGER, Treasurer.
HARRY E. ANDREWS, Assistant General Manager and Managing Editor.
Harry Chandler, Marian Otis-Chandler, F. X. Pfaffinger, Mabel Otis-Booth, Harry E. Andrews, Directors

Los Angeles Times

EVERY MORNING IN THE YEAR.
Daily and Sunday Times and Illustrated Magazine by carrier; Yearly, $10.20; Monthly, 85 Cents. By Mail, in Postal Zones 1 to 4, including California, Arizona, Nevada, Utah, Yearly, $10.00; Monthly, 85 Cents. In Zone 5, including Colorado, Idaho, Montana, New Mexico, Oregon, Washington, Yearly, $11.00; Monthly, $1.00. In Zones 6, 7 and 8, balance of States, Canada and Mexico, Yearly, $12.00; Monthly, $1.00. POSTAGE PREPAID.

DAILY FOUNDED DEC. 4, 1881—38TH YEAR.
Member, Class A, of the Associated Press.
Sworn average circulation for every day of March, 1919...........90,875 copies
Sworn Sunday only, average circulation for March, 1919 ......129,640 copies

OFFICES:
New Times Building, First and Broadway.
Branch Office No. 1—619 South Spring Street.
Washington Bureau, 310 Riggs Building.
Chicago Office, 111 W. Monroe St.
New York Office, 225 Fifth Ave.
San Francisco Office, 742 Market Street.

LOS ANGELES (Loce Ahng-hayl-ais)
Entered as second class matter, December 4, 1881, at the Postoffice at Los Angeles, Cal., under the Act of March 3, 1879.

MEMBER OF THE ASSOCIATED PRESS.
The Associated Press is exclusively entitled to the use for publication of all news credited to it or not otherwise credited in this paper and also the local news published herein.

RISKY BUSINESS.

This business of jumping from one air ship to another while scooting through the heavens should be confined to the movies. It looks too risky for ordinary humans.

IT'S STRONG ENOUGH.

Carranza is adding to his reputation as a maker of bad breaks. His latest declaration is that the Mexican government has not recognized, and will not recognize, the Monroe Doctrine. The doctrine will have to worry along without it.

ABSENT TREATMENT.

With the President and the Secretaries of State, War and the Navy abroad and no Congress in session some of the foreigners may wonder what we are doing for a government, but we are doing fairly well, thank you. We still have Tumulty with us.

WON'T BE MISSED.

Thank heaven, the California Legislature has adjourned and can't do any more harm for a couple of years. And Senator Inman can go home all puffed up because he did his darndest to make trouble between two nations which ask nothing better than the pleasures of peace.

QUITE A JOB.

Returned soldiers have been used in giving Chicago a spring municipal cleaning. The boys got in the habit of cleaning up their camps, after which they cleaned the Germans out of France and Belgium, so that even the job of cleaning up Chicago holds no terrors for them now.

THE TRUMP OF GABRIELE.

Italy, fuming over Fiume and knowing the weakness of its case, turns to Gabriele d'Annunzio for support. And the author-aviator wires to Fiume the encouraging message: "I will be amidst you in the supreme moment." Everyone can now sleep easy in Fiume, the trump of the Angel Gabriele has been heard.

TIME TO BUILD.

It is possible that the future may show some slight reduction in the cost of steel or some grades of lumber, but all the experts and authorities agree that there is no warrant whatever in the withholding of any building or construction enterprise in the hope of any substantial cheapening of the cost of material. It will be at least two years before an ordinary residence can be built for less money than at this moment, and there is no real assurance that the cost may not advance. Therefore if any man has a building project in mind he may as well hop to it.

GASSING THE PESTS.

It was thought that peace and civilization could find no possible use for the poison gas with which the Germans achieved a world's record for barbarism, but some of the scientists are now toning the stuff down and using it to the utter mortification of certain destructive insects. When there is a plague, of caterpillars, locusts, weevils, coddling moths or other wild beasts the afflicted farmer may have an expert drop in and crack open a few gas shells. If the wind is right the vermin will curl up and croak without much harm being done otherwise. At any rate, the idea is being worked out along these lines.

HELP YOURSELF.

Lenine says the presses of Russia are running overtime printing rouble notes of his government. He admits that these notes have a buying power that is shrinking to nothing, but says that is the lesson that Bolshevism teaches: That money has no value. In his republic there will be no money or wealth. When a man wants anything he will take it, and if some other man wants it at the same moment the one with the strongest arm or the most plausible argument will get it. This is a beautiful theory on which to rear a nation of more than a hundred million souls. A nation without property, money or wealth may exist in isolation for a time, but it certainly can have no communion or companionship with the rest of the world.

LISTEN, PREMIER ORLANDO.

From one end to the other of the greatest democracy in the world comes a chorus of approval of the President's stand against Italy's territorial demands and his refusal to recognize the secret Treaty of London. The nation whose vast resources in men, money and materials enabled the war to be brought to an end fully a year before Europe expected it to finish and thus saved the lives of thousands of Italians is united in support of his message. Republicans and Democrats alike uphold it. You have expressed, "in the name of Italy," "the sentiment of admiration and profound sympathy which the Italian people profess toward the American people." They accept your admiration because it is their due; they are unconscious of any need for sympathy, profound or otherwise, and they earnestly suggest that you realize what that chorus of approval means.

BURLESON'S BREAKS.

Autocratic powers were forced on our foremost citizens, men of special business or executive or scientific ability, during the progress of the war, as the first requisite for American victory. These trained leaders accepted these powers in the same spirit they were tendered them—for their country's welfare—and as soon as the object was attained, gladly laid them down again. There were many such men in the United States. Their names are household words.

There were also Democratic politicians who were given similar autocratic powers for the same confessed purpose. One of these at any rate evidently thought more of the authority than of the object behind it. Hon. Albert Burleson has used his power as Postmaster-General in a manner that, so far as one can see, has brought no benefit to his country, his party—or even to himself. All that he has accomplished is to demonstrate unmistakably that he had it.

Indeed, his breaks have been so numerous and have become so serious and have attracted so much public attention that his own party is hastening to lighten their ship of such a possible political Jonah. The Republicans in Congress are ready to indorse this Democratic movement because they feel the business of the people is suffering through his official indiscretions.

Postmaster Burleson possesses admirable qualities, but of late he has been keeping them too resolutely in the background while he put his worst foot forward. His attempt to place the Mackay telegraph interests out of business through the exercise of his special war-time office as Controller of Telegraphs and Telephones has called forth censure even from his friends. And he has used this war-time office, long after the armistice was signed, for other purposes totally unconnected with the settling of the war.

Certainly no commercial business ever had a juster grievance than the Postal Telegraph Cable Company. Its treatment at the hands of the Postmaster-General amounts almost to persecution. Its head officials have been arbitrarily removed; its right to extend its business has been arbitrarily curtailed—it has been arbitrarily ordered to raise its rate, although business conditions called for no such raise. For not one of these Burleson interferences was there the shallowest pretext of war necessity.

To a courteous letter addressed to the Postmaster-General requesting a reason for the business disabilities being inflicted on his companies, Mr. Mackay received the following curt reply:

"Dear Mr. Mackay:

"Answering Mr. Bruch's letter of February 25, I beg to say that your company is expected to obey instructions contained in my letter of February 20 which, as indicated, were issued by order of the Postmaster-General.

Very truly yours,
"U. N. BETHELL."

Mr. Bethell, by the way, was an official of the Bell Telephone Company. So much for the fairness of government control of private interests as interpreted by Postmaster Burleson.

Probably the Democratic party would have stood for the Postal Telegraph Cable Company's treatment, the illegal seizure of the Atlantic cables after the signing of the armistice, the raising of rates and interference with wage schedules and other high-handed Burlesonian acts—the unfair zone postal system, for instance—because only the public suffered. But the big Texan was also mussing up the private apartments of the Democratic politicians and at this the party leaders began to take counsel together.

The result of that counsel-taking is just being given to the public. The Postmaster is now blamed for the loss of the elections last November, for the ill-fated attempts to elect Joe Davies to the Senate, for the party's futile backing of Henry Ford and for having been in general a poor adviser for the President. All the hitherto approved acts of the unlucky Postmaster-General have suddenly assumed a tyrannical aspect in the eyes of administration leaders. So his official scalp is now demanded by the despairing Democrats.

The Republicans in Congress will not hinder the attempt to replace Postmaster Burleson with a more tractable administrator.

BUY VICTORY BONDS.

In the Fourth Liberty Loan Southern California led the country. At that time the war was still on. Travel had been restricted and a great tourist season was still ahead of us. Our crops had not commenced to move, and there had been some severe disappointments in the season's results. We didn't have a single war baby. Our business had been hard hit, with no compensatory features. Yet, in the face of all these drawbacks, Southern California beat the country in oversubscription on a per capita basis and in the "pep" with which the subscriptions were secured.

Now Southern California has behind her the prestige of the greatest business winter in her history. Millions and millions of dollars have been added to our intrinsic wealth and to our visible bank accounts. Southern California is in better shape financially than she has ever been before.

We made a record buying 4¼ per cent. bonds when we were much nearer broke than we are now. Is there any logical reason why we should not make another record buying government bonds which pay 4¾ per cent. and offer the best security on earth for the payment of the most just debt a people ever contracted?

Is there any reason why we should not do better than we did last fall under cloudy skies? If there is not it will be but the work of a few moments for you to hunt up the nearest of the 10,000 authorized salesmen or women and tender at least as large a subscription as you made to the Fourth Loan. The duty is no less imperative now than it was then, and the incentive is greater.

It is quite evident that there are some folks at the Paris horseshoe table at Paris who do not appreciate President Wilson's "one-track mind." But they are learning, they are learning, all right.

The attitude of President Wilson on the Italian situation is against the secret covenants as between nations that have marked diplomacy from the earliest time. He is opposed to agreements that are unknown to anybody except the parties signing the arrangement. He favors open diplomacy, to the end that the world may know what contracts have been entered into by the various nations. To that extent at least he deserves to win.

ITALY'S RUMPUS.

The week-long crisis at Paris precipitated by the territorial demands and ambitions of Italy coming in conflict with the principle of world government enunciated by President Wilson—self-determination for and by all peoples—seems, according to latest advices from the Peace Conference, pretty well dissipated.

This fortunate eventuation of a mix-up which could not be otherwise than filled with dangers should be occasion for rejoicing by every person, harried by the last four years of war, who wants the world restored to its equilibrium.

There is in this great diplomatic tangle, now untangling one great fact underscored by all the lines of anxiety caused by the impasse over the Adriatic question, one dominant phase—the conflict between a nation's ambition inflicted upon an alien people and that people's own interest; one never-to-be-forgotten lesson, the lesson to diplomats high and low—that the day of secret bargaining with peoples' destinies is gone, never to be resurrected. That day is as dead as the Holy Roman Empire, under which secret diplomacy flourished; dead as the belief in the king's touch; dead—when Germany shall go home signed to keep the peace—dead as the first Pharaoh.

The mandate of the United States, through its President, Woodrow Wilson, will have killed all that; and every mother the world over, now and a hundred years from now, who has a son as a possible human sacrifice to some secret agreement of diplomats who have not sons to send to war—every such mother will be glad.

Amid the heated emotions occasioned by Italy's intransigeant attitude regard Fiume, Dalmatia and the Adriatic littoral generally, the feelings of Italy herself must be considered—she must be given credit for being actuated by commendable ambitions to be a leader among nations, just as a man would lead among his neighbors. But a man, in forging ahead, ethically, must not tread upon the toes of his fellow; so, too, Italy must not tread upon the racial aspirations of the Jugo-Slavs, inhabiting the Adriatic country—a people who long suffered under the Hapsburg yoke. The Savoy (royal Italian) harness may be infinitely lighter, even beneficial, yet can anyone say it would not be a yoke, bearing down upon a people's instinct for self-expression? As the individual would express himself in his work, art, life, so must nations. And it is here that the philosophical diplomacy of President Wilson comes into winning conflict with that moth-eaten trapping of royalty—the idea that kings or their minions have any right to will away the liberties and aspirations of any people who racially and collectively might form a progressive nation.

We pay tribute to Italy—Italy of the glorious victories of the Piave; Italy as a chivalrous unit of the Entente Allies; Italy of industrial and social progress as typified by her valiant monarch, Emmanuel, a King in every one of his short inches. But—Italy went into the war, it is quite generally understood, after she had counted all possible items of profit and loss, after—it is quite apparent—she found more profits were to be made than losses incurred, despite her tears for her slain in battle. Is there not a suggestion in this act of weighing the situation that Italy may have looked upon war, even briefly, as a national industry? And, if so, is not her post-bellum expression that of the haggling, expectant bargainer? It would appear so, if we fix in our mind the fact that, according to the Treaty of London (that odious secret document which Wilson denounces) the Italian people, nationally, have received all and everything the treaty promised them.

Italy may protest, may recall her mission to Paris; she may, with true Latin temperament, rave and cry "Fiume or Death;" but the fact remains she must quiet down ultimately, take a rational view of things and also nourishment—just like an ordinary human being. Grief, while it lasts, is obsessing; but Nature, wise for individuals and nations alike, always has a breakfast awaiting and to be longed for after the storm. In this case Italy's breakfast, luncheon and dinner consist of the financial support and the economic dispensations in her favor granted by the United States, England and France, in the order named. Without us three she cannot live her national life. She knows it; she knows it as you and I know our middle names. Her statesmen know it, because statesmen know the shortest route, and use it, between financial facts, economic items and national progress. Premier Orlando knows this, but he must go home, strike a gesture while all Rome howls; and then, when Rome's throat is raw, go back to Paris and arrange matters in order that the Romans and all the Italian people, their rage vented, may resume eating, spinning and banking—not to mention dancing.

Italy in her fuming is shortsighted; she hints at an alliance with Germany, understanding well that a ninety-horse-power executive like Herbert Hoover (to say nothing of a man with the clairvoyant vision of Mr. Wilson) knows this is a preposterous bluff. Napoleon said armies travel on their stomachs; Hoover, from his last two or three years of European experience, knows that nations have the attributes of civilization or chaos, according as they have food. For Italy to talk of an alliance with Germany, or of even a separate peace with Germany, and Germany shoeless and foodless, would be to suggest piling Poverty upon Anarchy and crying: "Hail, Horror! Behold my work!" It can't be done.

Italy's backsets in the war until American food and American raw material came to her aid are tragedies of too recent occurrence to pass unnoticed when the retinue of Premier Orlando hints of separate peace with Germany—Germany saddled with Bolshevism, still blockaded. Before this happy aid from across the seas Italy's legions, brave as they were, were in flight.

Premier Orlando's statement, given out in Paris before his departure for Rome, is an admirable, diplomatic communication as judged by standards set by a bygone generation of diplomats who used language to conceal thought; but when opposed to President Wilson's statement of the day before it is as chaff before the wind. Moral forces rule nations' destinies today and over every creaking drawbridge of Europe today mouldy warders supinely step aside as Uncle Sam, the greatest champion of human rights the world ever has produced, sweeps by, shattering all king-set precedents.

Italy will sign the Treaty of Versailles, along with all the other Allied nations. There is no escape for her.

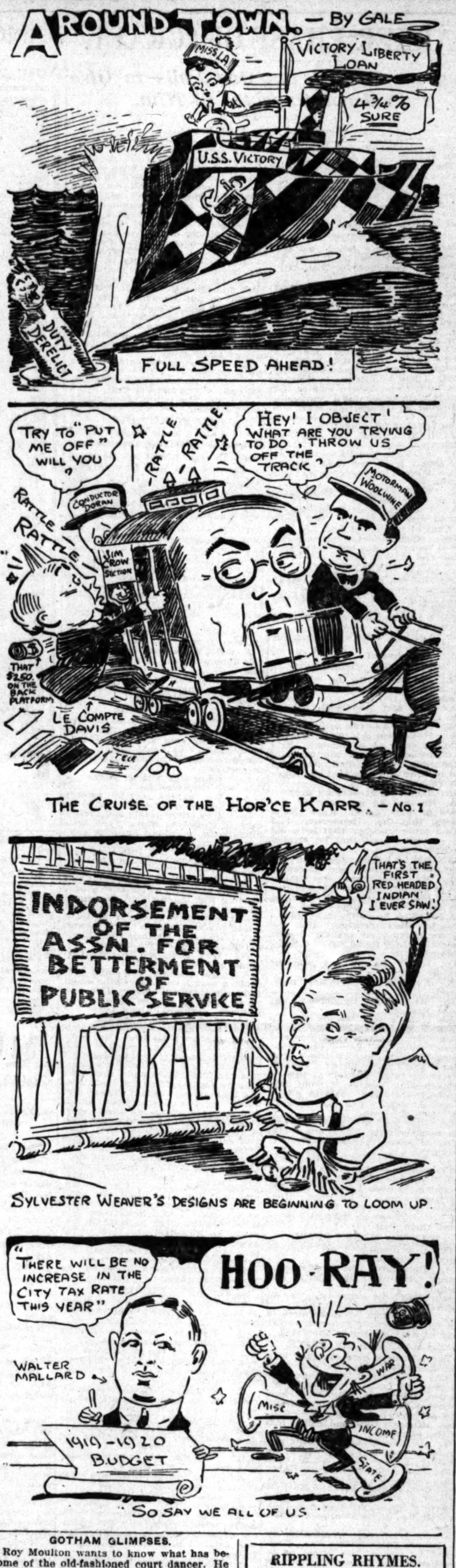

GOTHAM GLIMPSES.

Roy Moulton wants to know what has become of the old-fashioned court dancer. He is looking around for a job as premier of something.

The Valley of the Saar doesn't seem to be as easily disposed of as the Great White Czar.

If the city is to maintain a narcotic clinic, why are unfortunate men compelled to wait two hours in the rain for it to open? If there is one institution more than another in the world that should be open twenty-four hours in the day it is a narcotic clinic.

From the number of labor troubles that are being put up to the President by cable there seems to be a mistaken belief that he is a walking delegate.

"The Koreans are asking a government based upon the American plan," according to a dispatch. So far as I know it will work no hardship. The Koreans never were a drinking people.

The economic council at Paris has determined to offer Germany raw materials. After her delegates get to Versailles the Peace Conference will offer them a raw deal—and they will accept it.

The Bolsheviki and communists are diligently employed in nationalizing everything except sanity and common sense.—[New York Telegraph.

Words Defined.

"What's the difference between valor and discretion?"

"Well, to go to a swell restaurant without tipping the waiter would be valor."

"I see. And discretion?"

"That would be to dine at a different restaurant the next day."—[Boston Transcript.

RIPPLING RHYMES.

AKRON.

One thing my panting soul desires, whcih is to visit Akron town and see the people making tires, the white and black, the red and brown. I know the notion is a boob's, yet 'twill not from my mind retreat; I'd see them making inner tubes and rubber up and down the street. I drop my feeble, halting pen and interrupt my half-baked pome to wonder why the rubber men selected Akron as their home. I wonder if they've grocers there and editors who print the news, and barbers who will prune your hair, and bootblacks who will shine your shoes? Is Akron much like other towns, or is it in a class alone? Do clothiers sell the handmedowns, and butchers saw off lengths of bone? I'd like to walk where Akron lies on shoes that have a non-skid tread, and see the wives make rubber pies and bakers vulcanize their bread. I hear of Akron every day, I taste that city in my dreams, and every hour hear salesmen say, "These Akron tires are surely screams!" I never hear of Akron odes, of Akron music, Akron art; but she has tires for all the loads men pile on lorry, truck and cart. Some time I'll pack my grip and go to see the town of my desires; it's where my hard-earned savings go—I'm busted buying Akron tires.

WALT MASON.

PRESIDENT'S STAND IS BEST FOR ITALY.

Her Claim to Fiume Cannot be Justified.

BY WILLIAM HOWARD TAFT.

The peace treaty with Austria-Hungary is delayed by the controversy over the disposition of the port of Fiume, near the head of the Adriatic. When the war broke out in 1914 the Entente Allies and Germany wooed Italy intensively to induce her to join their respective sides. The obligations of the Triple Alliance had not been made public, but it was understood that Italy was bound to lend her aid to Austria and Germany in case of a war in which they were on the defensive. Italy positively insisted that this was not such a war, and so maintained her neutrality for a time. Then she was induced by promises of the Entente Allies, Great Britain, France and Russia, to declare war on Austria and subsequently against Germany. Her course was criticised as one wholly influenced by greed of territory. The treaty by which she became an ally of France and Great Britain was secret; but enough was known to enable Italy's critics to aver that it was the consummation of a successful bid. Italy's defenders met these attacks by showing that she was entitled, under the treaty, to be consulted before Austria attacked Serbia and by revealing the bad faith of Germany and Austria in Italy's war with Turkey and their secret aid to the Sultan. This aroused sympathy with Italy and it was assumed that the best cry of the Irredentists for a restoration of Italy's territory everywhere had been satisfied by an agreement that Trentino and Trieste should become hers.

It now appears that Fiume and the Dalmatian coast were also included in what was promised Italy. Italians perhaps form a majority of the inhabitants of Fiume, but it is and has been for years a Croatian city. It is and always has been the port in which the solidly Slav population in the country behind the city reach the sea.

Italy seeks to push the principle of self-determination too far. The unit of population, of which the majority is to determine the nation's control, should include the port and the back country with which the port is united.

Unless some explanation is made Italy's insistence will tend to revise the charge that greed was her chief motive in this war. Italy relies on the secret treaty with the Entente Allies. But the United States was not a party to that treaty. Our entrance into the war was accompanied by a declaration in favor of only just restitution of territory and upon the assumption often stated, that it was not a war of conquest by the Allies. The terms of the armistice followed these. We have a right therefore to insist that the treaty which we have to sign and to help enforce shall not be affected by a treaty to which we were not a party, which is inconsistent with our purpose in the war and which will not make for permanent peace.

Secret treaty provisions in favor of Great Britain and France are understood to have been waived by these countries in view of these circumstances. If they are correctly stated the public opinion of the United States and the disinterested world will sustain the President in resisting Italy's determination to take over Fiume and close Croatian access to the sea. The question is in Italian politics. Italy has taken possession of Fiume with the strong hand of the conqueror at the Croatians. Orlando may lose power in the Italian Parliament if he fails to stand by the Italian claim. Sonnino, his colleague at the conference and his associate as Premier, is rigid and uncompromising. He would probably resist Orlando if the latter yielded. The situation is therefore acute. But can Italy afford to break on such an issue with the conference? One would think not. The President would seem to be clearly right in maintaining that at least Fiume be made a free port for Croatia, as Danzig is to be for Poland.

If Italy's wish were to prevail, the settlement with palpable injustice in it would create a sense of wrong among the Jugo-Slavs that would return to plague Italy when most inconvenient.

GLAD HE'S NOT FEMALE.

I know a girl of 15 named Marian. She is good-looking, bright and an only child of indulgent parents. Her word is law, not only with her parents, but with all who know her.

There will be a difference after awhile. She will remain a princess for probably five years longer, but after she marries, the difference will be colossal. There will be a lot of fuss over her wedding; the people will give her presents, and the papers will say she is a perfect type of womanhood, but after she returns from her wedding journey people will drop her. Her very name will disappear from the records; in future she will be known as Mrs. James Montgomery Doolittle, or some other such outlandish title.

On the other hand, a boy of 15 is hated by nearly everybody, but watch him when he is 20. The girls will chase him, and if he has a good job and is being steadily promoted, people will say he is one of the coming men of this town. And, as his name is placed higher in the firmament, his wife retires further into obscurity. Her hair becomes thinner and her waist measurement larger.

The men have very much the best of it, and equal suffrage won't even things up. I haven't a great deal to be thankful for except that I am not a woman, but I thoroughly appreciate that.—[Ed Howe's Monthly.

Dissipation in Kansas.

Last Thursday quite a number of the men folk of the Methodist Episcopal Church took it in their heads to go to Ladies' Aid and surprise them, giving them a treat with fine apples costing ten cents a pound, or about six cents apiece, and were splendidly received and cordially invited to come again. Between thirty and forty ladies were present. Such is what makes life worth while.—[Concordian Kansan.

PEN POINTS

BY THE STAFF.

STAND FOR ITALY.

PEN POINTS.

BY THE STAFF.

A truss, quick, Doc, for the Italian rupture.

What has become of William Sulzer? Remember Bill?

Changed conditions never vitiate a contract, either in diplomacy or business.

A bit of formaldehyde for the State House at Sacramento, apothecary.

When does that gang of 6000 Russians pledged to upset America propose to begin?

Another sad thing about conditions: there are never enough squirrels for the nuts.

Have you noticed the great excitement apparent in the Mayoralty campaign? No? Neither have we.

The Cossacks have started a row in Russia. Thought all of the Cossacks were in the circus business.

We now have Orlando on the diplomatic stage, but where are Jaques and Oliver? Read your "As You Like It."

Good morning, Director Walker D. Hines, boss of the American railroads. If you care to see a good town, circumspice.

Italy, on account of its geographical shape, is called the "Boot of Europe." But it now seems to be on the other foot.

"Ten Nights in an Ice Cream Parlor" will take the road among stage thrillers for the season opening July 1.

In sunny Southern California it is not necessary to keep the lawn mower in the basement. There is continual use for it.

Packers now are worrying about surplus pork; but at the prices paid by the Dutchman around the corner we would never know it.

There seems to be a movement on foot, headed by the esteemed New York World, the national Wilson organ, to take some of the "bur" out of Albert Sidney Burleson.

Prince Sunehisa, head of the royal house of Takeda, is dead. He was a good man, but did not weigh 300 pounds, as Editor Dana once said about Grover Cleveland.

Meanwhile Japan is marking time. She has a secret agreement with China respecting some important territory. It promises to be a good time for everybody to lay their cards face upward on the peace table.

It is a matching of wits and brains of the world at the Paris peace table. Everybody but Uncle Sam grabbing everything in sight. And then, diplomats are just common folks, looking out for the best end of a bargain.

Commissioner of Internal Revenue Roper wants legislation by Congress to make possible the enforcement of the war prohibition. If John Barleycorn is to be tied hand and foot there is no better man than Roper to do it.

It is announced that the Monroe Doctrine will not be recognized by the Mexican government. But Carranza may change his mind. It will be recalled what the Peace Conference did in welding together the proposed League of Nations.

The official coming of peace will be sixty days after the formal signing of the peace pact by the signatory powers. That is the day we long have sought and mourned because we found it not, to recall an old-fashioned Methodist hymn.

The Camp Upton unit of the Three Hundred and Sixty-fourth Infantry will strike the town plat this morning. Three cheers and a tiger for the mighty men of war. It is getting to be one reception to the soldiers right after another in Los Angeles.

Walker D. Hines, Director-General of Railroads, will be in the city for the purpose of taking up the local railroad problems. Former Director McAdoo also spent some time looking into the various matters, but the task was evidently too much for him, for soon afterward he tendered his resignation.

Ex-President Taft is covering the country in his advocacy of the League of Nations. He is an able ex-President. Some one said of Mr. Taft after 1913 that he was the best liked, most-abused and worst-licked of all American Presidents. There has been much about the rise of public respect and admiration for him that shows that the people know better and that the people's position as to the fact that his position is not approved by many of the leading men in his party seems to make no difference with Mr. Taft.

TO A FIELD OF LILIES.

Oceans of lilies in splendid array,
Poising their heads like fair girls
of the May;
Patiently waiting while mysteries
unfold;
Biding their time, each with story
untold;
"Lilies of Easter, what have you to
say?
What is the message you bring
today?"
Life, and its song of mystical
birth;
Love, and the kingdom of heaven on
earth;
Death, which is followed by fuller
gain,
Since ever through death we find
life's pain.
Thus in an anthem exultant and
clear,
Ringeth the paeans of courage and
cheer;
"Life after death is the message we
bring,
Lilies of Easter, let all the world
sing."

CARRIE W. STEVENS.

RESOURCES OF PALO VERDE.

Business Men from Here and Riverside Visit Valley.

Agricultural Opportunities Arouse Enthusiasm.

One Hundred Thousand will be Spent on Roads.

Greatly impressed with the reception given them and the possibilities shown by them nearly fifty business men from Los Angeles and Riverside who are back from an excursion to the Palo Verde Valley. The party left this city on a Santa Fe train Wednesday and returned yesterday.

Local business men, who made up a large portion of the party, are enthusiastic over the prospects of the valley and agricultural opportunities there, is the statement of J. Neeland, president of the California Southern Railroad Company. A. Warmington, assistant to the president, and J. H. Hasley, auditor of the company, were members of the excursion party. Mr. Warmington remained in the valley.

The visitors, Mr. Neeland said, were shown the thousands of acres of cotton, alfalfa and other crops growing, the 30,000 acres of land being made ready for cultivation and irrigation, the magnificent diversion works at the intake of the Colorado River and the plans and details of the system of roads to cost $100,000, and to be connected with the State highway system, give an outlet to the south over the Blythe link.

In addition to the regular business and sight-seeing programme, the visitors were entertained at the Blythe Country Club and were given a barbecue at which choice meats donated by the Hauser Packing Company were served.

HINES PLEDGES AID TO COAST.

(Continued from First Page.)

mittee of citizens interested in the Los Angeles terminal situation consisting of Seward Simons, F. W. Blanchard, Henry Hawgood, W. K. Barnard, W. H. Workman, Jr., and George A. Babcock.

At the conclusion of the conference, Mr. Hines said: "I shall be glad to facilitate in every way in the power of the Railroad Administration the completion of the Railroad Commission's investigation of the Los Angeles terminal situation and shall give prompt consideration to the method by which I can most effectively aid in this direction."

Walker D. Hines, Director-General of Railroads.

Those in the Director-General's party were: M. B. Claggett, assistant to Director-General; Edward Chambers, director of division of traffic; Max Thelan, director of division of public service; T. C. Powell, director of division of capital expenditures; Henry B. Spencer, director of division of purchases; Hale Holden, regional director; B. B. Greer, assistant regional director; H. A. Scandrett, traffic assistant; H. R. Safford, engineering assistant; L. N. Hopkins, chairman of Regional Purchasing Committee; William Sproule, district director; W. R. Scott, Federal manager of the Southern Pacific, and W. G. Barnwell, assistant freight traffic manager, Santa Fe.

They were met yesterday by E. E. Calvin, Federal manager of the Salt Lake system; H. V. Platt, general manager, J. A. Munroe, traffic manager and T. C. Peck, general passenger agent. The party left for Salt Lake last night at 11 o'clock, accompanied by the Salt Lake officials.

IS MUCH-WANTED MAN.

Confessed Robber is Also Money Order Forger, Federal Agent Says.

A telegram was received yesterday by Special Agent Hazen of the United States Treasury Department stating that Fred B. Wilson, who was arrested at Seattle, on the charge of having counterfeiting tools in his possession, and was recognized as being the man wanted here for the hold-up of Druggist F. L. Orr at Twelfth street and Maple avenue, is wanted in Chicago and Kansas City on the charge of forging postal money orders. This was the charge that landed him in the Federal prison at Atlanta, after his conviction in New Orleans in 1916, from which institution he escaped in May, 1918.

Special Agent Hazen is arranging with the Federal authorities to drop the counterfeiting charge against Wilson, with a view to having him brought here for trial on the charge of highway robbery. When he was confronted with the evidence that he had pawned the $700 diamond ring that he had taken from the finger of Mr. Orr, for $400 in Seattle, Wilson weakened and confessed that he had been a party to the highway robbery, it is said.

The arrest of Wilson followed information given by Special Agent Hazen, who had got on his track while he was in Los Angeles preparing for a counterfeiting raid.

FILM ACTRESS DIVORCED

New York Artist Fails to Appear to Contest Case.

Although Malcolm A. Strauss, a New York artist, filed an answer denying the failure to provide charge of his wife, Katherine Macdonald Strauss, known in the film world as Katherine Macdonald, he did not appear in Judge Crail's court yesterday to contest the case.

The divorce action was partially tried some time ago. At that time Mrs. Strauss testified that her husband sent her to Los Angeles on a visit to her mother and failed to provide for her. She then entered a moving picture studio and made good. Mr. Strauss's deposition, which had been taken, failed to arrive. The court granted Mrs. Strauss a decree.

WAS BUSY BURGLAR.

Banked Up to Four Hundred a Day, According to Confession.

James Forney, arrested on Thursday by Deputy Sheriffs Bedart and Parker, made a profitable business of burglary during the time he is alleged to have operated in near-by towns, according to a confession he is said to have made to the officers yesterday. It was said that for the time he operated he banked $200 to $400 a day, that he bought a Ford and spent considerable money, but still had over $1200 in the bank at San Gabriel. It was said by the officers that he admits a series of burglaries in small towns, saying that he dumped the loot into his machine and made a quick job of each operation. One time, it was said, he entered five places in two days, netting him $400. He is now in the County Jail awaiting trial.

SIX ARE INDICTED.

Indictments, as follows, were returned yesterday by the Federal grand jury: Mrs. Alice Williams, sending an improper letter through the mails; Joe Leon, smuggling opium, and T. Matsushita, unlawfully bringing Japanese laborers into the United States. Three secret indictments were returned and bench warrants issued.

WOULD RETURN COAT.

A reader of The Times has in his possession and is anxious to return to its owner a woman's coat which he found near the San Fernando dam Sunday, April 13. The garment was advertised by the loser on Monday but an erroneous telephone number was given. The owner may recover it by calling Main 3205.

NAB BRAINS OF ALLEGED FAKERS

Catch Chief of Supposed Gang of Stock Swindlers.

Eight Indicted as Plotters to be Brought Here.

Said to Have Many Victims and Made Big Haul.

The final round-up of a gang of alleged fake stock and bond brokers who operated in this city from the latter part of 1916 to March, 1918, was announced yesterday by the receipt of a telegram by Assistant United States District Attorney Lyndol L. Young, telling of the arrest of J. Huntington Mitchell, in Fort Worth, Tex., and that he would be taken to Kansas City, Mo., where seven other alleged conspirators are under arrest, according to Postoffice Inspector Hollingsworth.

Mitchell was indicted by the local Federal grand jury on April 4, charged with using the mails in a scheme to defraud. Mr. Young announced yesterday that an omnibus indictment will now be returned against the eight defendants, and that all the prisoners will be brought here for trial.

In addition to Mitchell, those in custody at Kansas City include John F. Barrett, father, and his three sons, Kyrle C., Reginald W., and Franklin N. Barrett, and the wives of the three sons. It is said all the men used various aliases during their stay in this city, where Mitchell operated a bond and brokerage office in the Baker-Detweiler Building, the Douglas Building and the Security Trust and Savings Bank Building at various times.

CHAIN OF OFFICES.

Mitchell left Los Angeles in March, 1918, sending to his various clients throughout the country an announcement to the effect that on account of the death of H. C. Thomas, manager of the concern, it would be necessary to close the Los Angeles office, and that a settlement of all the accounts of the firm would be made at 430 California street, San Francisco. An investigation demonstrated the fact that Mitchell had no office at that number, and did not even appear there after closing the office in the Baker-Detweiler Building.

The evidence in possession of the government collected by Messrs. Young and Hollingsworth shows that under various firm names and guises, the male defendants operated stock and bond brokerage concerns in New York, Chicago, Denver, Boston, Reno, Nev., Salt Lake City, Los Angeles and other points.

The Federal charge involving a misuse of the mails lies in the correspondence with prospective and actual clients, in which the accused represented themselves out as being advantageously situated to handle the purchase and sale of all kinds of bonds at the highest market rates.

It is a part of the case that a large business was built up from the Los Angeles office, and among those who lodged complaints was Mrs. A. J. Johnson, San Bernardino, who says she sent $700 for which she got no return.

KEPT THE MONEY.

It is the unvarying story of all the victims that money sent to the Los Angeles office to purchase stocks and bonds was not accounted for. Also, that stocks and bonds sent to the same source for sale were never paid for. It is estimated that the operations of the Los Angeles office alone netted the defendants many thousands of dollars.

According to the literature sent out by Mitchell, when he was in business here, he specialized in oil stocks, and issued at intervals a pamphlet that he called the Wyoming Oil Bulletin, that contained alleged quotations of oil stocks and flamboyant statements in regard to personal visits made by Mitchell to the Wyoming oil fields.

The Barretts used a number of aliases, among others John D. Wilson, John J. Armstrong, Henry C Davis and J. Perry Dale.

HOW TO "PLOW" WITH DYNAMITE.

Farm Blasting Interesting Subject Illustrated in "Tractor" Section "Roto."

"Plowing with dynamite" is being practiced more and more in agriculture as the merits of this method of breaking up the soil become generally known. Much has been written on the subject, but no article, however detailed, could tell more about the handling of explosives for tree planting than does a stunning page of pictures in rotogravure in tomorrow's Farm and Tractor Section. If you want to know how to safely and efficiently handle dynamite, don't miss this series of photographs, snapped by a Times cameraman on a San Gabriel Valley tract while the ground was being prepared for trees by a professional blaster.

The "Case of the Steel Horse Versus the Four-legged Kind" is the title of one of the most interesting articles in the same issue. Both sides, that of the horse and that of the tractor, are presented fairly in this feature, which is in the nature of a debate between partisans of the two kinds of farm power.

"Live Stock Week" at the University Farm at Davis is coming to be an institution in California agriculture. This year's conferences and sessions were attended by a special representative of The Times Farm and Tractor Section and his report of these important events covers more than two interesting pages of the farm department tomorrow. Live-stock men especially will read this feature with interest.

BRADFORD'S
TABLE QUEEN

BEING the most important article of food on the table, you should always serve the bread with the greatest food value. There is no bread more nutritious than BRADFORD'S. Order it regularly from your neighborhood store.

Hale's GOOD GOODS
341-343-345 So. BROADWAY
ADVANCE NOTICE
For Monday
UTICA SHEETS
AT LOWER PRICES

$1.65 UTICA SHEETS, bleached and seamless, 63x90 inch size $1.40
$1.85 UTICA SHEETS, bleached and seamless, 72x90 inch size $1.45
$1.95 UTICA SHEETS, bleached and seamless, 72x99 inch size $1.50
$2.25 UTICA SHEETS, bleached and seamless, 81x99 inch size $1.75
$2.40 UTICA SHEETS, bleached and seamless, 81x108 inch size $2.00

ONE OF THE SPECIALS IN THE BIG MONDAY SALE. SEE SUNDAY TIMES AD.

MILK and CREAM
SATISFACTION GUARANTEED
Delivery to all sections of the city and Hollywood. We have our own dairy farm. Your patronage will be appreciated. Phone us for service.
Burr Creamery, 798 Towne Avenue
Los Angeles.

Select your FURNITURE and HOUSEHOLD GOODS from the BIG COMPLETE LIST in The Times,—it contains hundreds of EXCLUSIVE advertisements in addition to all those printed in the other five Los Angeles newspapers.

Small Pill
Small Dose
Small Price

For Constipation
Carter's Little Liver Pills
will set you right over night.
Purely Vegetable

Coulter Dry Goods Co.
Founded in 1878.
Seventh Street at Olive

NOTICE TO CHARGE CUSTOMERS: All purchases on and after April 25th appear on statement payable June 1, 1919.

One of Coulter's
Famous Sales of Silks Starts
Containing Plain and Fancy Weaves

Every one of the following silks is shown in a good variety of colors; other weaves and kinds not mentioned are also obtainable—see the display in one of our windows:

Values to $3.00

36-inch All-Silk Jersey (These in colors)
40-inch Cheney's Foulards
36-inch Plaid Taffetas
34-inch Imported Natural Pongee
40-inch Novelty Silk Voiles
36-inch Haskell Check Taffetas
36-inch Foulard Silks
36-inch White Pongee
(Silks; Second Floor)

$1.95 Yard

Choice Woolens at Reductions

Desirable weaves—those called for every day, at prices that make immediate purchasing a distinct advantage—for woolens are really higher now than they were thirty days ago!

All-Wool Jersey
54-inch suitings in good colors; $5 goods, yard.....$4.25

Cheviot Suitings
56 inches wide; good $4 materials, yard $2.75

French Serges
40 and 42 inches wide; values here to $2.50, yard..........$2.00

Tan Covert
58 inches wide; a $5 material $3.75
(Woolens; Second Floor)

Dolman Wraps Very Fashionable

For one thing, they are always graceful in effect, no matter by whom worn:

Wool Velour Dolmans and models in Silvertone, at
$34.50 to $69.50

Popular shades, of course; and we show, too, many capes at similar prices and in similar materials.

New Arrivals
From our New York representative reflect every tendency of fashion in eastern style centers: Atlantic Beach, Palm Beach and elsewhere are visited in order that we may know just what is most in fashion.

For Outing Wear
Smart capes in novelty wool jerseys, satins and moire (which is extremely fashionable,) and other silk materials.

Capes and dolmans may also be had in Evora cloths, tricotines and Poiret twills.
(Garments; Third Floor)

Handbags

Of real leather; metal or covered frames; the envelopes in morocco, crepe grain and vachette; black and colors.

$1.00
(Bag Section; Main Floor)

Genuine English Prints

32 inches wide; imported from England—the finest prints in the world; light or dark grounds with small figures and dots over their surface.

Palm Beach and other style centers prove the popularity of these beautiful materials in the numbers used for children's, misses' and women's garments.

Choice of these choicest of all English prints, yard 95c
(Dress Cottons; Second Floor)

Bloomers

Killlen bloomers really fit; of heavy crepe de chine; fitted yoke in front; shirred waist band at back; trimmed with dainty rosebuds; see them at

$7.50
(Lingerie; Third Floor)

Fibre Sweaters

Such a keen demand exists for sweaters this spring, and these are liked best of all—

Coat Sweaters
In new sports shades with daring touches of originality, such as scarf collars, fancy pockets and tuxedo styles.

Peacock blue, gray, rose, cherry, purple, emerald, white, black and navy shown in one style or another, $8.75 to $27.50.

Novelty Wool Slipons
With stripe or fringe trimming to add to their beauty, are $4.75 to $7.50.

Fibre Sweaters
Plain or heather mixtures, are $8.50 to $12.75.
(Sweaters; Third Floor)

This Is Gingham Week

32-inch finest quality Zephyr Ginghams—in all the new plaids, checks, stripes, plain shades; $1.25 ginghams, yard 95c

32-inch 75c Zephyr Ginghams; yard....59c

32-inch 50c Zephyr Ginghams; yard....39c

27-inch Ginghams—broken checks, stripes, plaids, plain colors, reg. 45c; yard...........35c

36-inch Percales—light and dark colors; reg. 45c; yard 29c

32-inch Shirting Madras—for house gowns and shirt waists; reg. 50c; yard..............39c
(Dress Cottons; Second Floor)

Special Sale of Towels

Bath Towels
—extra size (22½x42 inches); double thread, heavy towels, dozen.....................$4.45
—extra heavy (in fact one of our heaviest grades,) 22½x42; dozen $6.50

Huck Towels
—17½x34-inch, good weight, absorbent; sale price, dozen $2.10
—hemstitched huck towels of fine quality; neatly hemstitched ends; dozen.......................$3.00
—17x32 towels; heavy all-white absorbent ones; dozen $2.25
(Linens; Second Floor)

Sheffield Plate

A new line of Sheffield ware has just been placed in stock—trays, fruit baskets, syrup pitchers, bonbon dishes, cheese and cracker sets, platters, comports, vases and vegetable dishes.

$3.50 to $7.50

Sugar and creamer sets at $3.50 to $11.50.

Novelty Beads

Have also just arrived, in all colors and in jet clever combinations with refinement and good taste reflected in every one, $2.00 to $7.50.
(Silverware; Jewelry; Main Floor)

COULTER'S—Seventh Street at Olive   Seventh Street at Olive—COULTER'S

FIND BONDS ATTRACTIVE.

Victory Issue Appealing More Strongly, but District Still Lags.

Gradually the attractiveness of the Victory Liberty Loan bond as an investment is beginning to be appreciated. Probably few persons are buying the bond out of sheer patriotism, but an increasing number of subscribers who have taken their pencils in hand to figure out just what 4¾ per cent. means when it is reduced to the language of the dollar sign are affixing their signature to the dotted line. "The buyer of this issue," according to Chairman McKee, "is doing himself a greater favor than any one else."

In spite of this gradual awakening of the possibilities of the bond to have and to hold, there was no material speeding up locally yesterday, and it begins to look as though Los Angeles will have a lot of explaining to do to the Iowa cousins if she doesn't get busy pretty soon.

A great deal is expected of the industrial organization which is now in full working order, but from which few figures have so far come. Yesterday forty meetings were held in various plants throughout the city. These were well attended, and the employees appeared to agree with the speakers.

SOME FIRST FRUITS.

Here are a few of the first fruits—the advance guard of the $20,000,000 which must come from the industries of Los Angeles if the quota is to be met. The figures are for yesterday, and are admittedly incomplete:

Goodyear Tire and Rubber Company, $12,000.

Western Wholesale Drug Company, $10,000.

Southern California Edison Company, on behalf of its employees, $75,000.

Los Angeles Gas and Electric Corporation employees, $46,300.

American Railway Express employees, $9300.

Southern Pacific Company employees, $11,450.

Atchison, Topeka and Santa Fe Railway employees, $92,800.

Times-Mirror Company employees, $17,450.

The gas and electric companies committee of the industrail organization reported a subscription of $5000 from W. B. Cline, president of the Los Angeles Gas and Electric Corporation.

The Los Angeles County Hospital reported through the hospitals, sanitariums and asylums, committee of the industrial organization a subscription of $5400.

Report was received at headquarters that the employees of the Broadway Department Store had already subscribed $62,000 to the Victory Loan and are still going.

SHOW YOUR SIGNS.

"Wear your buttons and display your window signs," was the sentence sermon which came yesterday from R. H. Ballard, director of precinct organization. This creates a spirit of emulation and keeps the workers informed of the magnitude of the task before them. There was an increase in volunteer workers yesterday, and more of the old-time enthusiasm.

Precinct totals received by Mrs. J. T. Anderson, chairman of the women's committee, were reported for a total of $681,760, from 2731 subscribers.

Women's clubs, according to this report, have reached the total of $83,050. Yesterday's figures included the Friday Morning Club, $6050, and Ruskin Art Club, $7500.

A report was received from Beverly Hills yesterday announcing a subscription of $7950.

Twenty-five precincts in Hollywood reported a total of $175,000.

A report was received from Chairman Charlotte A. Mattison, Hermosa Beach, of subscriptions totaling $27,500.

HERE'S AN ARGUMENT.

The sum of $20,199.90 was added to the county's funds yesterday when Chairman Dodge of the Board of Supervisors, and County Treasurer Hunt clipped the first coupons from the county's investment of $1,000,000 in Liberty Bonds. This represented six months' interest. The ceremony took place in the vaults of the First National Bank. Mr. Dodge said that this was one of the best investments the county ever made.

At San Diego yesterday nearly 400 men and women attended a luncheon at the U. S. Grant grill given under the auspices of the San Diego Women's Victory Loan Committee and the Women's Civic Center in a rally for the Victory Loan. Mrs. E. R. Brainerd of Los Angeles, State chairman of the Women's Loan Committee, J. B. Coulston of Pasadena, Chairman of the Los Angeles committee and Mrs. Walter Sonier of Los Angeles made addresses.

BOY SCOUTS WORK.

The Boy Scouts have taken to the trail again and will follow the campaign method adopted in the Fourth Loan. Scout headquarters are in the Van Nuys Building on the ground floor, where an exhibit of Scout handicraft will be made beginning May 1. A thermometer in front of the building will indicate the progress of the drive and the amount of the day's sales. A million dollars is the quota. The Scout campaign will be inaugurated with a parade starting at 9:30 o'clock, next Saturday morning from Normal Center.

The jazz features continue to make a strong appeal to the public. This afternoon the first matinee will be given at Victory Ship, with Clara Kimball Young the star in command. The programme will begin at 2 o'clock.

Tonight the Famous Players-Lasky stars will hold the deck. Cecil de Mille has been assigned to the business end of the megaphone and he will be assisted by Bryant Washburn, Lila Lee, Elliott Dexter, Wally Reid, Vivian Martin, Theodore Roberts and Capt. Robert Warwick. Houdini, billed as a handcuff king, will permit himself to be lashed to the delivering end of a loaded cannon to which is attached a time fuse. If Mr. Houdini fails to extricate himself from his delicate position before the fuse lets go the crowd is promised the further thrill of being peppered with human shrapnel. As a bond-selling feature this is expected to break all former records. A demonstration of how American soldiers escaped from Hun prisons is also promised.

THE TANK LIBERTY.

Another afternoon feature will be at Exposition Park, where the tank Liberty will be the centerpiece of the Odd Fellows' celebration. The Whippet tank and its crew of veterans and motion-picture stars will also be on deck. Later, at the evening meeting this part of the big show will move on to the South Park tennis court at Forty-ninth and San Pedro streets, where a precinct meeting will be held. The Arcadia military band and a bevy of motion-picture stars will assist at the festivities.

Tonight the tank Democracy will be at Redondo, where extra features are promised.

Beginning today the Submarine Base Band from San Pedro and the Arcadia Balloon School Band will play at downtown corners during the noon hour. Chairman Lewin wants fifty girls to help sell bonds at these meetings, and invites them to swarm at the entrance of the Los Angeles Trust and Savings Bank at 10:45 o'clock, this morning.

THE OREGON COMING.

The U.S.S. Oregon will be in Los Angeles Harbor on May 7 and remain until the evening of the 8th. The big scrapper will be open to visitors and a special entertainment is being planned ashore for officers and crew.

Jimmie Rogan's aerial circus will be at Exposition Park tomorrow afternoon when the bareback riders of the clouds will balance stars upon their feet and teach the comets how to take a joke.

The cold, hard facts of the progress of the loan, however, are disassociated from the pleasures of the voyage, and as related last evening by W. B. Hunnewell, whose county organization department is trying to make the statistics behave, reveal a harrowing discrepancy between things as they ought to be and as they are. For the entire district only 7.23 per cent. of the loan has been subscribed, while in Los Angeles the percentage is only 6.04 per cent. as compared with 14.52 per cent. at the corresponding time in the Fourth Loan. Here is the box score:

County—	Quota.	Reported.	P.c.
Imperial	$ 1,127,900	$ 138,000	12.23
Inyo	192,400	.....	.....
Los Angeles	39,630,400	2,392,350	6.04
Orange	2,082,000	259,000	12.43
Riverside	1,183,500	83,600	7.07
E. San Bernardino	76,350	16,550	21.62
San Bernardino	1,953,400	188,700	9.66
San Diego	3,828,150	402,350	10.51
Santa Barbara	2,170,550	242,850	11.18
Ventura	1,397,900	39,900	2.85
Total to date	$53,643,350	$3,763,300	7.23
Total corresponding date Fourth Loan		10,465,800	14.52

Cities—	Quota.	Reported.
Los Angeles	$31,848,900	$1,158,315
Hollywood	481,950	169,550
Long Beach	1,777,550	348,000
Oxnard	568,600	34,300
Pasadena	2,310,350	282,700
Pomona	439,450	66,850
Redlands	589,350	108,450
Riverside	757,350	87,850
San Bernardino	792,950	18,100
San Diego	3,377,000	369,850
San Pedro	424,750	17,500
Santa Ana	1,072,100	41,800
Santa Barbara	1,230,050	210,750
Ventura	415,900	9,500
Whittier	430,650	43,000

TAXICAB MEN LIKE POLICE.

A petition from the Auto Livery Owners' Association, making suggestions with reference to the changes proposed in the taxicab ordinance, was received by the City Council yesterday and referred to its Public Safety Committee. The association sets forth that it does not want to see automobile supervision taken from the police department and placed under the control of the Board of Public Utilities, for the reason that there is no appeal from the decisions of the latter board and the auto men consider that they have always received fair treatment from the Police Commission.

LOAN EXCEEDS HALF BILLION.

Shows 1.8 Per Cent. Higher Average than Fourth.

Victory Ship Sends Wireless Appeal for "Fuel."

Treasury Points Danger in Overconfidence.

[BY A. P. NIGHT WIRE.]

WASHINGTON, April 25.—Reports to the Treasury Department tonight showed official subscriptions of $551,939,700 to the Victory Liberty Loan, approximately one-ninth of the amount $4,500,000,000 sought.

The total for the fifth day of the campaign showed 12.2 per cent. of the loan in hand, compared with 10.4 per cent. of the Fourth Liberty Loan subscription on the corresponding day in that campaign.

Subscriptions by districts in the order of their percentage standings follow:

St. Louis, $53,560,650; 26.4 per cent.

Boston, $69,745,950; 18.5 per cent.

Chicago, $109,197,250; 16.7 per cent.

Richmond, $27,150,400; 12.9 per cent.

New York, $156,000,000; 11.5 per cent.

Philadelphia, $39,629,250; 10.5 per cent.

Cleveland, $42,291,350; 9.3 per cent.

Kansas City, $10,508,350; 7.9 per cent.

San Francisco, $15,559,700; 5.1 per cent.

Minneapolis, $17,613,900; 5.0 per cent.

Dallas, $4,716,350; 4.9 per cent.

Atlanta, $2,966,550; 2 per cent.

VICTORY SHIP ON WAY.

About 150 miles below the Mexican border, somewhere along the coast of Southern California, the navy Victory ship, the United States steamship Crane, was reported headed for Panama and the home port of New York.

From the Victory ship today came the following wireless appeal to the entire country:

"It is up to the nation to speed the Victory ship forward. Every officer and man here is at his post of duty, ready to bring her into 'Victory Harbor' ahead of time, if the nation will make the necessary subscriptions to the Victory Loan.

"We await the orders of the country. Our engines move in accordance with the efforts of the folks at home. We are waiting for the wireless sparks which will order us to go full speed ahead."

Rear-Admiral Cowie announced tonight the total for the navy itself had increased to more than $4,000,000.

OVERCONFIDENCE DANGER.

Fear that many people regard the Victory Liberty Loan as certain of success without the usual efforts was expressed today in the treasury's official review of the loan campaign.

Explaining that the total reported did not represent fully actual subscriptions, the Treasury review said:

"It is impossible to estimate a total amount of all sales, but reports from various districts say that returns were being made slowly by local committees supplied good basis for the belief that the purchases were considerably more than the official sales indicated."

San Francisco district managers today predicted they would reach $100,000,000 by the end of the week. Fifteen counties in the Atlanta district have subscribed their allotments.

TWELFTH DISTRICT.

[BY A. P. NIGHT WIRE.]

SAN FRANCISCO, April 25.—Subscriptions to the Victory Liberty Loan reported by banks in the Twelfth District in time for inclusion in today's summary total $32,443,400 from 97,916 subscribers, according to a statement issued here tonight by George K. Weeks, district campaign manager. The district's quota is $134,000,000.

Oregon was reported to be leading the district with more than 27 per cent. of its quota covered by subscriptions actually banked. Utah was second with a subscription amounting to a trifle more than 20 per cent. of that State's quota.

Northern California was reported making splendid progress. Exclusive of San Francisco, the percentages of quotas reached by fifteen counties were:

Plumas, 246; Solano, 112; Madera, 101; Modoc, 100; Humboldt, 65; Shasta, 50; Kings, 46; Napa, 43; Stanislaus, 34; Santa Cruz, 30; Tulare, 29; Tehama, 24; San Benito, 22; Santa Clara, 21; Alameda, 17.

Portland was leading Pacific Coast cities with 30 per cent. of its quota subscribed, with Los Angeles and Seattle following. Among the smaller cities Berkeley led with 18 per cent. subscribed. San Jose had raised 16 per cent., Alameda, 15 per cent.; Oakland, 13 per cent., and Sacramento, 5 per cent.

San Francisco up to tonight was running last of the large coast cities. With a quota of $79,318,150, this city had reported subscriptions totaling $2,263,950.

SANTA CRUZ, April 25.—Today was Victory Liberty Loan day in Santa Cruz and the event was marked by a varied programme. In addition, a band from Mare Island Navy Yard gave a concert and exhibition flights and feats were performed by three aviators.

MISSING MAIL IS EXPLAINED.

Nearly Five Hundred Sacks Lost in Sinking of Two Steamships.

Southern Californians who sent letters to far-distant foreign ports and have not heard from their missives since may have the nondelivery accounted for by a bulletin just received from the Postoffice Department at Washington by Postmaster Brown, stating that 478 sacks of mail were lost in the sinking of the steamship Shirala, last August and the steamship Djemnah, last July.

The missing mail was divided as follows: Eleven sacks for Tabriz, nine for Aden, 253 for Aden-Bombay, one for Colombo, thirteen for Mombaso, forty-two for Alexandria, 137 for Cairo and twelve for Port Said.

POMONA PIONEER DIES.

[LOCAL CORRESPONDENCE.]

POMONA, April 25.—Death, early today, claimed another one of Pomona's pioneer residents in the person of John G. Lorbeer, aged 85 years. He had been a resident of this city for the past twenty-two years. Five of his grandsons participated in the recent world war. He was born in St. Ulrich, Saxony, Germany, and left that country as a protest to the military system. For many years before coming to Pomona Mr. Lorbeer was a resident of Humbolt, Iowa. Funeral services are to be held Sunday afternoon.

GRANTS STAGE PERMIT.

[LOCAL CORRESPONDENCE.]

VISALIA, April 24.—When Supervisor Pfrimmer of Porterville changed his vote in the consideration of the application of Orvall Overall and Elbert Askin for a franchise for a stage line from Visalia to Sequoia National Park, the permit was granted by a vote of 3 to 2. The decision of the county officials brought to an end a bitter controversy between residents of Exeter and Lemon Cove and officials of the Visalia Electric Railroad on the one hand, who opposed the permit, and the commercial interests of Visalia, who favored it.

FACES MURDER CHARGE.

[LOCAL CORRESPONDENCE.]

PORTERVILLE, April 24.—Rosario Lios, aged 16, is in jail charged with murder; his father, Savas Lios, is a patient in a hospital suffering from stab wounds from which he may die, and S. Torres is dead, as the result of a quarrel over a board bill, which occurred at the Lios home in the Mexican quarter on South B street. Young Lios gave himself up with the story that he shot Torres after the latter had attacked Lios's aged father and inflicted an ugly wound with a knife on the older man's neck.

PLAN REFERENDUM VOTE.

[LOCAL CORRESPONDENCE.]

SANTA MONICA, April 25.—The question of whether Santa Monica will have a park at the corner of Fourth and Colorado streets will be settled at a referendum election in the near future, if the plans of a large number of citizens of Santa Monica are successful. The referendum will provide that the purchase of the land from Mrs. Sarah Stratton be rescinded.

BURNED BY GASOLINE.

[LOCAL CORRESPONDENCE.]

SANTA MONICA, April 25.—Peter Riley, an employee of the Malibu ranch, was seriously burned today, as the result of an explosion which took place while he was filling a gas tank of a tractor. The doctors say he cannot live. Riley's body was frightfully burned.

TRUE OIL
We have for sale any part of
3000 shares @ $3\frac{1}{2}$c
Call or phone at once.
E. H. SCHIEK & COMPANY
BROKERS.
400 I. W. Hellman Bldg.

HUNDRED YEARS FOR THE "THREE-LINKERS."

MANY LODGES TO JOIN IN ANNIVERSARY CELEBRATION AT RIVERSIDE TODAY.

[LOCAL CORRESPONDENCE.]

RIVERSIDE, April 25.—Odd Fellows of San Bernardino, Redlands, Colton and Pomona will join with the "three-linkers" of this county, tomorrow, in the celebration of the one hundredth anniversary of the founding of the order in America, and the fortieth anniversary of Riverside Lodge, No. 282.

Hundreds of Odd Fellows will participate in the big parade scheduled for 10 o'clock in the morning. In the first division will be the delegations from San Bernardino, Colton and Pomona; in the second, Redlands, Corona and Elsinore will be represented; in the third, San Jacinto, Hemet, Banning, Beaumont and Indio, and the fourth will be composed of the members of Ramona Rebekah Lodge and the members of the subordinate lodge of this city.

The 2000 guests will march directly to Fairmount Park, where a dinner will be served at 2 o'clock. Senator Lyman M. King of Redlands will be the orator of the day. There will be a programme of old-fashioned Fourth of July sports, and the visitors will terminate their merrymaking with a dance in the evening in the I.O.O.F. Building.

DEAN BARROWS TO VISIT RIVERSIDE.

[LOCAL CORRESPONDENCE.]

RIVERSIDE, April 25.—Col. David Barrows, dean of the faculty of the University of California, will have a busy day here next Monday, when he will be taken in tow by alumni of the university for a day of varied activities. The purpose of Col. Barrows's visit is to deliver an address in the evening on the subject of "An American Officer in Siberia," from which country he returned recently, and where he was the head of the United States Army Intelligence Department.

At noon he will be the guest of prominent citizens at the Mission Inn, and the local alumni of the University of California will tender him a dinner in the evening. The State Citrus Experiment Station and the site of the new farm school will be among the points visited by Col. Barrows.

A SILENT DRAMA; A DEAF AUDIENCE.

There was a most unique play at the Pacific Coast School of Lipreading, 608 Citizens' National Bank Building, yesterday. It was a silent drama, but not motion pictures; it was silent, not because it was not spoken, but because the "audience" was hard of hearing.

The play was written by Miss Anderson, the principal of the school, for the pupils of the school, and brought out, in a humorous way, the points that have been impressed upon them in their lessons. The name of the play was "A Proposal by Context;" often, it seems, it is necessary for the lip-reader to judge from the context what has been said, for there are so many words that look alike, or so nearly the same as to be practically the same in ordinary conversation. Then, too, speech is so rapid that all the movements cannot be seen, and one must grasp the thought even when some words are missed entirely.

In the play, the man, a soldier, proposes thus: "How would you like to have a soldier like me?" and the lady, a lip-reader, reads it: "How would you like to have a soda with me?" and replies, smilingly: "I'd love one." She soon is able to "judge from the context," however, and gets the thought, much to the delight and approval of her sympathetic audience, who followed the whole play without hearing the voice.

WEEPING BRIDE IS PARTED FROM SPOUSE.

MOTHER OF SANTA MONICA ELOPER PERSUADES HER TO GIVE UP SOLDIER.

After tears and pleadings on the part of both mother and daughter, Doris Campbell Badillo, the young Santa Monica girl who eloped to San Diego Wednesday with her lover, Louis George Badillo, bade him farewell yesterday at the San Diego city jail and returned with her mother for her home. Mrs. Evelyn Campbell, the mother, reached San Diego Thursday night and persuaded her daughter to give up her new husband and return to their home in Santa Monica Canyon.

Both the girl, who is but 17, and her husband, who was a corporal with the One Hundred Forty-third Artillery until discharged, said today they will be united later. He returned to his home at Nestor, near the Mexican border, with his father, who owns a large ranch there.

Doris and her sweetheart went to San Diego on the Owl train Wednesday night and were married Thursday morning as soon as the Courthouse opened. Shortly after, they were arrested on order of the mother.

RIVERSIDE CHOSEN.

[LOCAL CORRESPONDENCE.]

RIVERSIDE, April 25.—Riverside will be the meeting place of next year's convention of the California State Conference of Social Agencies. This word has been received from San Jose, from the six delegates in attendance from this city and county. The date of next year's convention has been fixed for May 4-7, and an attendance of from 1500 to 2000 delegates is expected. The interesting fact developed this year that this county has the largest membership in the convention of any county in the State, in proportion to its population.

LEAVES MONDAY FOR WASHINGTON MEETING.

Rev. John R. Hunter, pastor of the New Jerusalem Church, (Swedenborgian,) 1500 South Figueroa street, will leave Monday evening to attend the general convention of the New Jerusalem church at Washington, D. C., May 6 to 14. Among the principal speakers at the convention will be Edwin Markham, Miss Helen Keller, and Maj.-Gen. Menoaher, U.S.A. There will be specially invited delegates present from England, France and Australia.

WOMEN'S WORK, WOMEN'S CLUBS.

BY LADY JANE.

At the meeting of the Friday Morning Club yesterday, the League of Nations and the Victory Liberty Loan were the topics of discussion. The morning speakers were Dr. James A. Francis, who was for seven months with the Y.M.C.A., in France, and Dr. Frank J. Klingberg, professor of history at the State Normal School.

Both speakers expressed themselves as highly in favor of the league. Dr. Klingberg approached the subject from the historical point of view, as behooves a professor of history, and while he made many strong points, he is not so convincing in manner as Dr. Francis, nor was either speaker so magnetic as Rabbi Edgar F. Magnin, who was a luncheon guest. Rabbi Magnin spoke for the Victory Loan, and his wit and manner of address are virile and vivacious while his ideas are strong and totally lacking in elocutionary bombastics. He deplored the usual attack of the loan worker, who threatens the man in the street with heavier taxation and kindred evils if he fails to subscribe.

Mrs. Tolman East, who was another luncheon speaker, is publicity representative of Colorado, and spoke for national parks. She finds a similarity between her State and ours, and assured us that many people make their money in Colorado and spend it in California. She has a direct manner which added weight to her appeal for development of our natural scenery, and she dwelt upon the advantage to a state of tourist travel.

Christopher M. Gordon, president of the Harbor Commission, spoke for the harbor bonds, which are to be voted upon at the May election.

DROWNS SELF AFTER WIFE GETS DIVORCE?

NOTE ON LONG BEACH PIER LEADS TO BELIEF MISSING MAN IS DEAD.

A hastily-written, unfinished note found on the pier at Long Beach, in which a disconsolate husband addressed his divorced wife as "Inez," leads the police to the conclusion that Frank Julian Rhodes, a local carpenter, who has been missing from his home at 5379 South Los Angeles street since early yesterday morning, ended his life by throwing himself into the ocean.

Mrs. Inez Maud Rhodes, wife of the missing man, obtained a divorce on the ground of cruelty in Judge Crail's court on Tuesday. When the decree was granted and the custody of his two children, aged 8 and 10 years, was given to the wife, the husband hurried from the courtroom, saying, "I would rather you sentenced me to be hanged."

The Sheriff's office was notified yesterday that Rhodes had called the residence of Frank Putnam, 1015 Dexter street, on the telephone and said that the disgrace of the divorce was more than he could stand and he was going to throw his troubles into the ocean. It is said he visited the school attended by his two children and bade them good-by. The note was picked up by the Long Beach police some time afterward.

Membership in the "Holy Rollers," many family troubles in which a photograph purporting to show where the hair had been pulled from the husband's head, quarrels over the non-appearance of much-desired hot cakes and coffee at the morning meal and domestic disturbances which called for police interference were features at the recent divorce hearing.

FIRST WIFE'S LETTERS AROUSED SUSPICION.

SPOUSE NUMBER TWO TESTIFIES IN BIGAMY CASE OF EX-CONVICT.

Insistance on the part of Mrs. Belle Rawle, wife No. 1 of George Rawle, accused of bigamy, in writing letters to her husband, led Mrs. Fannie Borton Rawle, wife No. 2, to suspect her spouse, wife No. 2 testified yesterday in Justice Hinshaw's court. She said she discovered a letter from Mrs. Belle Rawle of Eureka and confronted Rawle with it and that he admitted he was already married. She said he told her he would induce Mrs. Belle Rawle to get a divorce, and then he would re-marry wife No. 2.

Roy C. Langworthy, a State officer, testified that Rawle was released on parole from San Quentin, where he was sent for forgery, and that he had not lived up to the conditions of the parole in supporting Mrs. Belle Rawle and a child.

The case was continued to May 1 so that wife No. 1 might come here to testify. Wife No. 2 resides in this city.

MARICOPA BOYS HOME FROM FIRING LINE.

[LOCAL CORRESPONDENCE.]

MARICOPA, April 25.—With the return of the Twenty-sixth Engineers to America came a number of Maricopa boys who were on the firing line in the Argonne forest keeping water lines up to the front, and people here are being regaled with more war stories than have been told here before in history. This community gave a large contingent to the engineering corps, their experience in well drilling and pipe work making them especially available for that work. Among those who are already home are Julian Black, Quay Griggs, Fred DeArmoun, Will Stuber, Jack Markham, Charles, Lingo, Leon Bell and Martin Castro.

"DADDY" WALSH BURIED.

[LOCAL CORRESPONDENCE.]

SANTA MONICA, April 25.—Funeral services for K. J. Walsh, a retired miner, who died at Riverside a few days ago, was held here today under the auspices of the Santa Monica Lodge of Elks and interment took place in Woodlawn Cemetery. The deceased lived here for several years and was known as "Daddy" Walsh, and was a leader in charitable undertakings.

CLARK CHOSEN CHAIRMAN.

[LOCAL CORRESPONDENCE.]

VISALIA, April 24.—In accordance with a long standing custom, Isaac Clark, who received the highest number of votes of any candidate for the City Council at the recent city election, was chosen chairman of the board in the organization meeting held following the general canvass of votes.

Add Up These Columns and You Get the Enormous Total Amount of Advertising in Last Sunday's TIMES

100 inches 100 inches 100 inches 100 inches 100 inches 100 inches 100 inches
100 inches 100 inches 100 inches 100 inches 100 inches 100 inches 100 inches
100 inches 100 inches 100 inches 100 inches 100 inches 100 inches 100 inches
100 inches 100 inches 100 inches 100 inches 100 inches 100 inches 100 inches
100 inches 100 inches 100 inches 100 inches 100 inches 100 inches 100 inches
100 inches 100 inches 100 inches 100 inches 100 inches 100 inches 275 inches
100 inches 100 inches 100 inches 100 inches
100 inches 100 inches 100 inches 100 inches
100 inches 100 inches 100 inches 100 inches
100 inches 100 inches 100 inches 100 inches
100 inches 100 inches 100 inches 100 inches
100 inches 100 inches 100 inches 100 inches
100 inches 100 inches 100 inches 100 inches
100 inches 100 inches 100 inches 100 inches
100 inches 100 inches 100 inches 100 inches
100 inches 100 inches 100 inches 100 inches
100 inches 100 inches 100 inches 100 inches
100 inches 100 inches 100 inches 100 inches
100 inches 100 inches 100 inches 100 inches
100 inches 100 inches 100 inches 100 inches
100 inches 100 inches 100 inches 100 inches
100 inches 100 inches 100 inches 100 inches
100 inches 100 inches 100 inches 100 inches
100 inches 100 inches 100 inches 100 inches
100 inches 100 inches 100 inches 100 inches
100 inches 100 inches 100 inches 100 inches
100 inches 100 inches 100 inches 100 inches
100 inches 100 inches 100 inches 100 inches
100 inches 100 inches 100 inches 100 inches
100 inches 100 inches 100 inches 100 inches
100 inches 100 inches 100 inches 100 inches
100 inches 100 inches 100 inches 100 inches
100 inches 100 inches 100 inches 100 inches
100 inches 100 inches 100 inches 100 inches

The World's Largest Newspaper

There were printed in last Sunday's TIMES 9183 separate Want Ads making a total of more than 4000 inches of advertising. This astounding record speaks for itself. Everyone at home (and the whole nation) knows that the LOS ANGELES TIMES is one of the greatest Want-Ad mediums in the United States.

Yet so huge has the SUNDAY TIMES become that if all these 9183 Want Ads had been omitted, if THE TIMES had failed to print a single classified advertisement, its remaining display advertising would still have greatly exceeded all the advertising of the second Sunday newspaper.

Just as an ocean liner exceeds a tug boat both in general bulk and in the size of each separate part, so does the monster SUNDAY TIMES, the ocean liner among Los Angeles newspapers, exceed all others both in general bigness and in each and every feature.

THE TIMES covers Southern California so completely that hundreds of business firms use its display columns exclusively, and as for Want Ads, it is a matter of common knowledge that a Want Ad in THE TIMES is worth many times the same Want Ad in all other Los Angeles newspapers combined.

THE TIMES is published in the interests of California — owned in California and printed in California.

...WORK, ...N'S CLUBS.

...JANE.

...of the Friday ...erday, the League ...Victory Liberty ...pics of discussion. ...akers were Dr. ...who was for seven ...M.C.A., in France, ...Klingberg, pro... ...t the State Nor...

...expressed them... ...in favor of the ...berg approached ...e historical point ...es a professor of ...he made many ...not so convincing ...Francis, nor was ...agnetic as Rabbi ...who was a lunch... ...Magnin spoke ...an, and his wit ...ildress are virile ...le his ideas are ...lacking in elocu... ...He deplored ...the loan worker, ...man in the street ...ion and kindred ...subscribe.

...t, who was an... ...aker, is publicity ...Colorado, and ...arks. She finds ...n her State and ...that many peo... ...ney in Colorado ...fornia. She has ...which added ...for develop... ...scenery, and ...advantage to a ...vel. ...ordon, president ...mmission, spoke ...s, which are to ...e May election.

...AFTER ...S DIVORCE?

...BEACH PIER ...EP MISSING ...DEAD.

...unfinished note ...t Long Beach, ...ts husband ad... ...wife as "Ines," ...the conclusion ...hodes, a local ...been missing ...879 South Los ...early yesterday ...ife by throwing ...ean.

...hodes, wife of ...ained a divorce ...uelty in Judge ...day. When the ...nd the custody ...aged 8 and 10 ...the wife, the ...m the court... ...uld rather you ...hanged."

...e was notified ...had called the ...Putnam, 1615 ...telephone and ...of the divorce ...uld stand and ...w his troubles ...said he visited ...y his two chil... ...good-by. The ...by the Long ...me afterward. ..."Holy Rollers," ...s in which a ...g to show ...en pulled from ...quarrels over ...much-desired ...at the morn... ...e disturbances ...e interference ...recent divorce

...ETTERS ...USPICION.

...TWO TESTI... ...CASE OF ...T.

...part of Mrs. ...1 of George ...amy, in writing ...d, led Mrs. ...wife No. 2, ...wife No. 2 ...Justice Hin... ...ld she dis... ...Mrs. Belle ...confronted ...he admitted ...d. She said ...induce Mrs. ...divorce, and ...y wife No. 2. ...a State of... ...wis was re... ...San Quentin, ...forgery, and ...p to the con... ...n supporting ...n child. ...ed to May 1 ...t come here ...esides in this

...HOME ...NG LINE.

...—With the ...sixth Engi... ...number of ...e on the fir... ...forest keep... ...e front, and ...regaled with ...have been ...story. This ...e contingent ...s, their ex... ...g and pipe ...ecially avail... ...mong those ...are Julian ...DeArmoun, ...am, Charles, ...nd Martin

...BURIED.

...ril 25.—Fu... ...Walsh, a re... ...t Riverside ...here today ...the Santa ...and inter... ...lawn Ceme... ...ed here for ...known as ...a leader

...AIRMAN.

...—In accord... ...ng custom, ...d the high... ...any candi... ...cil at the ...as chosen ...in the or... ...following

COULDN'T PAY WAY ON SALARY.

Explanation of Pasadena's Burglar Policeman.

Defendant Held to Trial in Superior Court.

Dr. Holder's Widow Presents Medal to Throop.

[LOCAL CORRESPONDENCE.]

PASADENA, April 25.—Policeman Wylie Lewis of Pasadena turned burglar because he was unable to support his family in the style it demanded on his salary as a member of the police force, according to the testimony of Chief of Police W. S. McIntyre at the preliminary hearing of Lewis, in Justice R. G. Thompson's court, here today, was the reason Lewis gave when he was arrested. Lewis himself was not placed on the stand to explain his burglaries or their motives. He was represented by ... Carter of this city, while ... Richardson, Deputy District Attorney, appeared for the State.

Lewis was bound over to the Superior Court and his bond fixed at $2000, the same amount as it had previously been. Lewis has made no effort to secure bondsmen ... after the hearing today was taken by Constable J. C. Sosey to the County Jail to await trial.

Lewis was arrested on the charge of burglarizing the home of Miss Elsie Livingston, at 450 West ...rado street, during the absence of the family.

"Mr. Lewis had no excuse to offer for his crime," said Chief McIntyre, testifying at the hearing, "except that he must have been out of his head with worry over his troubles, which preyed on his mind, and that he was asked to provide more for his family than he was able of making as a police... He said he was prepared ... whatever was coming to him by way of punishment."

Chief McIntyre told about ...ing Lewis's home, at 487 De... street, and finding furniture and other goods which were ... by Miss Livingston as having been taken from her home.

Lewis's family consisted of a wife and four children by a ... marriage. The oldest child is ... of 16, and the youngest ... 10. The oldest daughter, a girl of 14, is now in Santa Barbara ... relative has taken charge ... other three children. Mrs. ... who is described as a woman of considerable beauty, is said to be ...ing her home in Los Angeles.

No mention was made at the ...ing today of admissions ... Lewis to Chief McIntyre that he committed the burglary of the ... fee grocery store on the ... two weeks before his arrest. ... far the only complaint ... Lewis is held is for the ... burglary.

THROOP GETS ME...

Mrs. Charles Frederick Holder of this city has presented to ... College of Technology the ... presented to the late Dr. Charles Frederick Holder by L'Académie des Sports of France, in 1911, ... nition of Dr. Holder's work in ... curing the enactment of ... vent wanton destruction ... life. Dr. Holder, who lived in Pasadena, died in 1915. He was ... er of the Tuna Club of ... an honorary member of ... Sea Anglers' Club and ... zations of anglers the ... He was the author of ... on sports and biology ... The Charles Frederick Holder chair of biology has been established at Throop College in his memory.

James McCrossen of Wasau, Wis., and Pasadena, a wealthy lumberman who despite his 91 years, continued in active charge of his business affairs and put over big deals with the ecla... of a business Napoleon of ... died at his home, 75 North Lake avenue, here, today. Only his last illness of six weeks had kept him from his business affairs. The body will be taken back to Wasau for burial by Mrs. McCrossen, who survives him. They were married sixty-... years ago, celebrating their ... wedding anniversary in 1903. ... side the widow he is survived by three sons, J. A. McCrossen of St. Paul, Minn., H. A. McCrossen of Wasau, and Charles A. McCrossen of Harlowton, Mont.; a daughter, Mrs. Lyman E. Thayer of Everett, Wash.; a grandson, Dr. Lyman R. Thayer of Los Angeles, and a daughter-in-law, Mrs. Martha McCrossen, widow of his son, James.

IDENTIFIES BODY.

Man Found Dead Near Redondo S. J. McCormick of Sawtelle.

[LOCAL CORRESPONDENCE.]

REDONDO BEACH, April 25.—The body of a man found at Fisherman's Cove, near this city, ... night, has been identified as that of S. J. McCormick of Sawtelle, ... merly of Portland, Or. The body was identified today by his widow, who stated that he had been despondent of late because of ill health. He probably leaped from the precipice 250 feet to the rocks below. The body has been removed to Sawtelle. The deceased was a Spanish War Veteran. He was ... years of age.

WILL CLEAR BEACH FOR FLYING CIRCUS.

[LOCAL CORRESPONDENCE.]

LONG BEACH, April 25.—... Commissioner James B. Williams announced today that the beach ... the municipal band stand to Alamitos avenue would be guarded ... kept clear Monday morning between 10 and 12 o'clock to provide a ... of operations for the army aviators who will arrive here to present an aerial circus in the interest of the Victory Liberty Loan drive. The aviators will be dined at Hotel Virginia...

HURT IN AUTO SMASH.

[LOCAL CORRESPONDENCE.]

SANTA BARBARA, April 25.—Thomas Boyd, one of the best known residents of Santa Maria, lies in a critical condition in that town ... a broken back, the injury having been sustained in an automobile accident, according to word received by friends here today. Boyd, with a party of friends, was returning from a fishing trip to ... Beach when one of the front wheels of his machine collapsed, throwing the occupants of the car out. The others escaped uninjured.

WILL IRRIGATE ARIZONA TRACT

...of Conference Here Said to Assure Project.

...Appropriation will Now be Released.

...Grande and Florence Valleys the Site.

...almost a week of conference ... the various individuals and ... water company representa... ...having holdings in what are ... as the Florence and Casa ... valleys, Arizona, closed a ... session at the Federal ... yesterday. The object of ... was to secure some ... of agreement between the in... ...owning land along the Gila ... This agreement later is to be... ...contract between the owners ... government for the con... ...of a dam ten miles above ... to be used for storing the ... of the Gila River for the ... of irrigation. The area pro... ...to be served is about 70,000

...land involved is owned by the ... and is occupied by In... ...a number of white men. ...anxious to be in a position ... advantage of the flood tide ... Gila River and restrain it ... to cost about $200,000. ... the people along the wa... ...have been compelled to use ... known as brush dams, ... often washed out.

... passed by the Sixty-... Congress, $200,000 was ap... ...for the construction of ... with the proviso that the ... not to be expended un... ...the opinion of the Secre... ...the Interior the plan were

...conference agreed upon a ... now awaits the action ... Interior Department, all of ... in the two valleys be... ...sented. The agreement will ... to Washington for approval ... Lane, and it is under... ... it will be approved. This ... the construction of the ... be begun within a very

...who took part in the con... ...are Superior Judge O. J. ... M. Twain Clemons, W. L. ... D. O. Martin, Roy L. Bol... ...Florence; W. S. Prouty, ... P. D. Overfield and W. ... of Casa Grande, repre... ...the Casa Grande Valley Wa... ...Association; Dwight B. ... of Phoenix, banker and ... of the Board of National ... who is interested in the ... from a food standpoint; ... H. Campbell of Tucson ... Pinkley of Blackwater, ... the Casa Grande Val... ...Users' Association; M. H. ... F. E. Woodruff, F. A. Ur... ...L. Mills of Los Angeles, ... large holdings in the ter... ... F. Truesdell of Denver, ...sistant to Atty.-Gen. A. ...almer; John R. T. Reeves, ...dent of irrigation of the ...eau; George A. H. Fraser ... special assistant to the ...eneral; W. M. Reed, ... D. C., chief engineer of ... service; H. K. Palmer ... V. Clotts of Los An... ...W. F. Haygood, superin... ...the Indian reservation at

...HERE FINE ...OF MINK PELTS.

...and for high-grade furs ... so great in Los Angeles ... George, Los Angeles ... made a special trip East ... to bring back with him ... says is the most unusual ... of mink pelts ever shown ... country. He says this col... ... considered by experts on ... be the finest quality and ... color of Labrador mink ... Mr. George was forced ... with the leading fur... ... all parts of the United ... order to secure this col... ... Mink is the popular fur of ... and Mr. George reports ... scarcity.

...NTS SEE NEW CITIZENS SWORN IN.

...of the Central Intermedi... ...North Hill street, at... ...the naturalization court held ... by United States ... Judge Trippet. The judge ... impressive speeches, both to ... who were naturalized and ... students. He dwelt on the ... and dignity of Ameri... ...ship and on the impor... ... understanding the Consti... ... Examiner Jones also ex... ... to the children the process ...alization.

...CIL PROVIDES FOR STREET WORK.

...IMPROVEMENT PROJECTS ...NG BEFORE BODY FOR ACTION.

... era of street and other ... improvements is upon Los ... is shown by the projects ... going before the City ... Within the past month ... been taken by this body ... improvement matters that will ... the outlay of many thous... ... of dollars, and the purpose of ... is to forward the various ... as rapidly as possible. ... is scarcely a Council session ... in which public improve... ... are not presented. ... the Council adopted the ... for the improvement of ... the Amey street improve... ... and ordinances of in... ... for sewering F street in ... between Lagoon and ... avenue, and Fries avenue ... J and L streets. A petition ... improvement of Romaine ... between Hobart boulevard ... avenue, was referred to ... Engineer for ordinance. ... widening of San ... road opposite Delay drive ... cemetery of Marguerite ... set for hearing on May ... the City Engineer was in... ... to check the frontage rep... ... on the protest. ... was filed with the City ... yesterday for the improvement ... avenue, between Sunset ... Fountain avenue, the work ... under bond provisions of ... Act.

WHAT CHURCHES HAVE TO OFFER.

(Continued from Second Page.)

The Church Night Institute will close for the season, next Wednesday evening.

HOBART BOULEVARD. SOON WILSHIRE METHODIST.

The name of the Hobart-boulevard Methodist Church is soon to be changed to that of Wilshire Methodist Church, according to the wish of the donor of the $8200, which was given to clear the church of debt. This information was given out yesterday by Dr. Guild, pastor of the church, who will preach, Sunday morning, on the subject "What's Wrong with the World?" A special programme has been arranged for Sunday evening, including a concert by the Service Men's Quartette, composed of Messrs. Elmer Rudeen, Hugh Andrews, Horace Crowder and Charles Sanders. There will also be stereopticon pictures and a lecture on the mass movement in India.

MEMBERSHIP INCREASES. WILSHIRE CHRISTIAN.

Thirty-five new members were added to the Wilshire-boulevard Christian Church, as a result of the pre-Easter campaign. The church has been constantly growing in membership since Rev. M. Howard Fagan took charge of it, five months ago, and already there is talk of a new edifice to be erected on the old site. Sunday morning, Rev. Fagan will preach on "The Fruit of the Spirit," and Sunday evening on "The Doctrine of Balaam." The musical programme for both morning and night services is in the hands of Ernest Burley, Miss Annis Howell and Mrs. M. H. Fagan.

STATE CONVOCATION. CHURCH OF GOD IN CHRIST.

The fifth annual convocation of the Church of God in Christ, will open on the morning of May 4, in a tent at Sixteenth and Compton streets. Rev. Charles H. Mason, a noted evangelist, will preside at the meetings, and will be assisted in the services by J. D. Gordon, State secretary of the church, and Dr. E. R. Drivers, pastor of the Saints Home Church of Los Angeles.

THE PRO-CATHEDRAL. CONFIRMATION SERVICE.

Dean MacCormack will preach at the morning service at St. Paul's Pro-Cathedral. The general theme will be the events of the Sunday after the first Easter day. The topic of the dean's sermon will be "The Attitude of the Church Toward the Doubter." At the evening service the rite of confirmation will be administered. Bishop Johnson will deliver the confirmation sermon.

SERVICES AT TEMPLE. CONGREGATION B'NAI B'RITH.

Hebrew classes will be conducted at Temple B'nai B'rith, from 9 to 10 a.m. Sunday, by Dr. Hecht and Rabbi Magnin. Religious school from 10 until 11:45 o'clock and Post Confirmation Club services from 10:30 to 11:30 o'clock. Monday the Council of Jewish Women (Red Cross Association) will meet to knit and sew in the assembly room. Tuesday the sewing circle will meet, and Wednesday the confirmation class will meet, with Dr. Hecht, at 4 p.m. Thursday the Council of Jewish Women meets again at 2 o'clock, and Friday and Saturday divine services will be conducted by Dr. Hecht and Rabbi Magnin.

MISCELLANEOUS NEWS.

"Messages from the Bible" constitute the theme for a series of sermon lectures to be delivered by Rev. J. Newton Jessup at the Magnolia-avenue Christian Church. The first of the series will be delivered Sunday evening, the topic being "The Message of the Bible to the Teacher." Other sermons to follow each Sunday evening are to the business man, the professional man, the working man and the young man.

The choir of the Normandie-avenue M. E. Church will give a sacred concert Sunday evening. They will be assisted by singers from the Tropico M. E. Church. The Easter cantata, "From Cross to Crown" will be repeated, with additional musical numbers. Musical Director George J. Stumpf will be in charge.

The morning sermon at the Angeles Mesa Congregational Church, Fifty-fourth street and Sixth avenue, will be "The Gift of Power." In the evening "A Wise Choice." The pastor, N. L. Rowell, will deliver both sermons.

At Plymouth Congregational Church, 650 West Twenty-first street, Miss Miriam Woodberry, secretary of the women's department of the Home Missionary Society, will speak on "Christianizing and Americanizing." The pastor, Dr. Andrews, will preach in the evening on "What will Ye Do With Christ?" Special vocal number with harp accompaniment.

Dr. F. E. Yoakum, founder of the Pisgah movement, will speak Sunday morning at 8 o'clock and again at 3 in the afternoon at the Pisgah Tabernacle, 6026 Echo st. The doctor will deliver an address at Symphony hall, Blanchard building, Monday at 1:00 p.m.

"Over the Top and On" is the subject of an address by Dr. S. J. Montgomery of the State Anti-Saloon League, to be delivered at the Atherton Baptist Church, Figueroa and Forty-ninth place, Sunday evening. The Sunday morning service will include a sermon by the pastor, Rev. George C. Wright, on "Eternal Life."

Rev. S. M. Bernard of the Pico Heights Christian Church, 1324 Berendo street will talk on the Japanese question at the Sunday morning service. In the evening the sermon topic will be "Revelation, Twelfth Chapter, or The Devil Cast Out of Heaven."

At the Hollywood Christian Church Rev. W. P. Richardson will preach two after-Easter sermons Sunday. The morning subject is "Whatsoever." The evening theme, "Whosoever."

Rev. C. E. Linder will be the speaker Sunday morning at the Mount Cavalry Lutheran Church, 2702 South Western avenue. In the evening the St. Peter's choir of Santa Ana will render the Easter cantata, "From Cross to Crown."

A. P. Warrington, national president of the Theosophical Society, will speak tomorrow at 3 p.m., on the problem of "Capital and Labor" at Krotona Institute of Theosophy, 2120 Vista del Mar, Hollywood.

At the First Presbyterian Church of Hollywood Rev. Howard W. Kellogg, acting pastor, will speak in the morning on "Leading Captivity Captive, or Where are the Dead?" And in the evening on "The Habitations of Cruelty."

A Centenary address will be delivered by Rev. J. J. Kingman at the morning hour tomorrow at the First Methodist Church of Hollywood. In the evening the pastor, Rev. Herbert E. Murkett, will speak on "Bearing Burdens."

Dr. George Davidson will occupy the pulpit at the morning service at St. John's Episcopal Church, Figueroa and West Adams street, tomorrow. A sermon on "The Resurrection Doubter" will be delivered in connection with a repetition of the music rendered at the Easter services last Sunday.

At St. Paul's Lutheran Church, Euclid avenue and Eagle street, Rev. J. C. Trauger of New York will preach at the morning service and in the evening the pastor, Rev. J. E. Hoick, will speak on "Christianity a Leaven."

At the First United Presbyterian Church, 9th and Figueroa streets, Dr. J. C. Pinkerton, will preach in the morning on "Derelicts in Religion," and in the evening on "Advantages of Being a Christian."

J. W. Maddux, pastor of the Shorb-avenue Christian Church, Shorb and Compton avenues, has announced as his Sunday topics: "The Ascension and the Triumph of Our Lord," and "Jesus Christ—The Fulfillments of the Highest Ideals of Human Life."

Evangelist Alden Lee Hill, of the Highland Park Christian Church, 5600 Monte Vista street, will use as his Sunday morning theme, "Doubting Thomas and Jesus." The sermon is one of a series on the appearances of Christ after the resurrection. Mrs. Sandford Philpott will sing.

At the Boyle Heights Methodist Church, Rev. William M. Jeffers, D.D., will preach on the subject "The Conscientious Objector," in the morning and in the evening his theme will be "Push, Don't Knock."

Pastor Fetler, of Russia will speak on "The Revolution and Religion in Russia," Sunday morning at the Swedish Tabernacle, 874 Francisco street. The service will be in English. The speaker was banished from Russia by the late Czar.

A revival is being conducted at the First German Methodist Church, Olive and Fifth streets, by Rev. John H. Smith and Rev. Frank L. Stevens. Rev. Smith will preach at both the morning and evening services Sunday. A pentecostal mass meeting will be held in the afternoon at 2:30. Special music is announced for all services.

Evangelist J. M. Bandless will conduct a series of evangelistic meetings at St. James M. E. Church, commencing Sunday morning. The special music will be under the direction of Earl Cochran who will conduct a song service Sunday evening. The meetings will be held each evening during the week excepting Monday.

Miss Dorothy Nichols, of Chicago, will speak Sunday evening at the Broadway Christian Church on her experience in the house of the Good Shepherd, and her conversion to Protestantism.

"Making the Hard Life Easy," will be the subject of Rev. E. Stanton Hodgin Sunday morning at the First Unitarian Church. In the evening at 7:30 Miss Virginia Graef, of the faculty of the Cleveland School of Arts, will speak on "Sir Joshua Reynolds and His Friends."

Rev. J. M. Schaefle of the Pico Heights Congregational Church, will speak Sunday morning on "The Continuity of Life," and in the evening on "A Magnificent Failure."

At the West Hollywood Presbyterian Church, Sunset boulevard and Martel avenue, Rev. Herbert E. Hays will preach in the morning on "The Ascension of Christ," and in the evening, "How is Christ in the World Today?" H. O. Joseph will sing a baritone solo at each service.

"At the sign of the Centenary" is the Sunday morning topic announced by Rev. W. E. Tilroe, of the University M. E. Church. The subject of his evening discourse will be "What God Thinks Great." The vested choir will sing at both services.

The cantata "Lazarus," the composition of a former resident of Los Angeles, Clarence R. Kaull, will be given Sunday evening at the old First Presbyterian Church. Sibley G. Pease is organist and director and the quartette will be composed of Mrs. Esther S. Frederick, Mrs. Virgie Lee Mattoon, John Buchanan, and A. G. Pfannkuchen.

Rev. Howard Dean French, pastor of the Church of the Messiah, will deliver a sermon Sunday morning at the Hollywood Congregational Church, 7073 Hollywood boulevard. Special music by a double mixed quartette will be a feature. Rev. James Hamilton Lash is minister of the congregation.

Dr. John Albert Eby, will preach morning and evening at the Wilshire Presbyterian Church. In the morning on the "Making, Breaking and Mending of Men" and in the evening on "Minding My Own Business."

West Adams Methodist; Ray Clarkson Barker, D.D., pastor. Subject of morning sermon, "Playing the Good Samaritan." Evening topic, "Around the World with the Gospel." Solos by Miss Verity and Miss Burritt.

At the annual meeting of the Missionary Society of the First Congregational Church, held last Thursday, the following officers were elected for the ensuing year: President, Mrs. Mary P. Haines; first vice-president, Mrs. C. E. Richards; second vice-president, Mrs. E. M. Durant; third vice-president, Mrs. T. B. Hicks; fourth vice-president, Mrs. Ralph Hubbard; secretary, Mrs. E. V. Jones; treasurers, Mrs. A. E. Wheeler and Mrs. Lyman Jacobus. A May-day luncheon will be given by the ladies of the Church Work Society at the church from 12:30 to 1:30 p.m. The Red Cross Auxiliary Chapter will hold their final meeting next Tuesday.

MEN WANTED HERE ARRESTED IN EAST.

Postoffice Inspector Cookson received word yesterday of the arrest in Waterloo, Iowa, of Ralph W. Lamme, and in Chicago of Fred M. Cook, who are wanted here on a charge of using the mails in a scheme to defraud. Lamme and Cook were indicted by the Federal grand jury, some time ago, with A. F. Haraszthy, charged with fraud in the sale of building lots in what is known as Washington Home Park, along the line of the Pacific Electric, between this city and Long Beach. Cook was a partner of Haraszthy in what was known as the Western Realty Company. Both men will be brought here for trial. Haraszthy is at liberty on a bond of $2500.

SHRINERS ARRIVING.

Advance Guard is at Santa Barbara for Big Ceremony.

[EXCLUSIVE DISPATCH.]

SANTA BARBARA, April 25.—The advance guard of Shriners began arriving today for the annual ceremonial which is to be held at the Belvedere tomorrow. Upward of 600 nobles from Al Malaikah Temple, Los Angeles, have made reservations so a record attendance is in prospect. In addition, distinguished members are coming from Riverside, Pasadena, San Diego and other points. Sixty novices will be instructed in the best method for negotiating the hot sands of the desert to the oasis.

The local committee has planned an elaborate entertainment for the visitors. For the benefit of visiting ladies who cannot participate in the ceremonial, a night in Hawaii will be put on at the Belvedere, featuring Loana Graham and other well-known talent. La Cumbre Golf Club has arranged a special programme for the Shriners, Sunday, following the motor excursion. Initiates will come from Ventura, Santa Maria, Lompoc and other near-by points. Al Malaikah Band and drill team will be features of the big demonstration.

AUSTRIAN HELD IN PSYCHOPATHIC WARD.

[LOCAL CORRESPONDENCE.]

SIERRA MADRE, April 25.—Andrew Gunness, an Austrian living on the A. J. Snell place on Canyon avenue, has been placed in the psychopathic ward of the County Hospital for investigation as to his sanity.

Gunness, who worked for Arthur Johnson, Jr., an orchardist, claims that he has been defrauded out of property rights by the Johnson family and is accused of threatening the lives of members of the Johnson family. He formerly worked on the Johnson ranch and during the war period was under suspicion of being connected with German agents. Federal investigators in this section had him constantly under surveillance. He informed the Federal authorities that he had served as a captain of an Austrian submarine and claimed to be a naturalized citizen. He produced his first papers, claiming he had been robbed of the others. He also claimed to be the inventor of a powerful liquid fire sufficient to annihilate all civilization in a speedy manner.

The further examination of Gunness is set for May 5. He has a wife and child living on the Snell ranch.

PROTEST USE OF WATER FROM WELL.

[LOCAL CORRESPONDENCE.]

ONTARIO, April 25.—What is declared to be a somewhat feeble attempt to prevent the city of Ontario from using water from the well it is now developing at Mountain avenue and Twenty-third streets, was made yesterday by the Pomona Valley Protective Association through H. J. Nichols, its president, and E. P. Steffa, its secretary, who filed a notice with the City Council protesting against the exportation of water from the well and threatening legal action if the notice is disregarded.

In their notice, the Pomona association heads refer to a decision of the Los Angeles superior court which made the west line of lot five of the Canyon Ridge Tract the dividing line, in the matter of water development, between the Pomona and Ontario communities, and in so doing are evidently laboring under the impression that the well in question is located on the Pomona side of the line, whereas it is well to the east of the dead line.

Legal experts declare that the city of Ontario, has a perfect right to the use of any water developed on its side of the dividing line.

BAY CITY COUPLE WEDS.

[LOCAL CORRESPONDENCE.]

SANTA MONICA, April 25.—Thomas Groves, an employee of Bresee Brothers & Todd, undertakers, and Doris Hostetter, of 2527 Lake avenue, went to San Bernardino yesterday, and were married, much to the surprise of their friends and relatives. Both bride and groom have been residents of Santa Monica for a number of years.

C. W. Pendleton, Jr.

SERVICES FOR LAWYER TO BE HELD MONDAY.

DEATH OF C. W. PENDLETON, JR., CAME SUDDENLY AFTER INFLUENZA.

Funeral services for C. W. Pendleton, Jr., prominent young attorney, who died yesterday of an affection of the heart following an attack of influenza, will be held at 10 a.m. on Monday at the Pendleton home, 1310 St. Andrews place. The pallbearers will be E. P. Haupt, H. C. Merritt, Jr., Maynard McFie, W. Tracy Gaffey, George H. Ennis, Claire Woolwine, Asa Call, Harrell J. Harrell. Bishop Johnson will officiate.

Mr. Pendleton was ill only a week. His father, mother and sister, with whom he made his home, survive. He was 30 years old last October.

Mr. Pendleton was born in this city on October 28, 1888, the son of Cornelius W. and Elizabeth Brower Pendleton. He attended the public schools and the Harvard Military School and was graduated from the University of California in 1910. During his last year in college he began the study of law, and on his return to Los Angeles was associated with the firm of Gibson, Trask, Dunn and Crutcher, and nine months later, so rapidly did he progress in his law studies, he was admitted to the bar, and after that practiced alone. Since 1904 he handled all of the legal affairs of Hulett C. Merritt.

He was a member of the California Club, the Midwick and Los Angeles Country clubs and of a number of New York clubs. He was active as a yachtsman. He was also a member of the Alpha Delta Phi college fraternity.

On account of the sudden death of Mr. Pendleton, who was of counsel for defense in the two trials of Hulett C. Merritt, who was convicted of hoarding 500 pounds of sugar and sentenced to pay a fine of $5000, with five months in the County Jail, the time for filing the appeal from the judgment of conviction was yesterday extended to June 1. Assistant United States District Attorney Young consented to the stipulation.

GOVERNOR "WOBBLING"

Over Signing Scott Bill, Declares Representative of Fishermen.

[LOCAL CORRESPONDENCE.]

LOS ANGELES HARBOR, April 25.—Charges that Gov. Stephens is "wobbling" over signing the Scott bill abolishing the State Fish Exchange were made yesterday by W. H. Wickersham, who represented the fishermen at Sacramento when the bill was passed. The adoption of the bill ended the fishermen's strike, it being understood that the Governor would sign the bill which carries an emergency clause.

When the bill passed the Legislature the State Fish Exchange, under State Market Director Harris Wienstock, suspended operations here, and no further attempt to fix the price of fish was made.

CHARGE CONSPIRACY.

Fishermen who united with the market men in fighting Weinstock, however, now charge that there is a conspiracy between the dealers and the market director to ruin them. The price of rock cod dropped to 3 cents today, which is lower than the price paid under the administration of the State Market Director, although the catch was small. Halibut sold at 5 cents, just half the price fixed by the State during the brief period of price-fixing and the strike.

ITALIANS WITHDRAW FUNDS.

Nearly $50,000 has been withdrawn from local banks and sent to Italy and other countries bordering on the Adriatic Sea during the past two weeks, it became known today. The fishermen here are mostly from Italy and Dalmatia, with those of Austrian blood predominating. Expected trouble on the Adriatic is reflected in bad feeling among the fishermen here which is responsible for sending money back home, it is said.

FIND BODY OF ROSE.

[LOCAL CORRESPONDENCE.]

PORTERVILLE, April 24.—The body of Harry Rose, a truck owner of this place, who had been missing for several days after disappearing in the foothills east of here, was found by a party of searchers in a deep pool in Tule River, a short distance above the irrigation dam on the Tule Indian Reservation. His watch, which had stopped at 12 o'clock, indicated the hour when he fell from a pile of rocks into the swift waters while trout fishing. Rose, who was 25 years of age, is survived by his widow and four small children.

FOR UNIFORMITY IN FRUIT.

The Supervisors are considering the adoption of an ordinance to prevent the sale of fruit in a receptacle, the largest and best fruit being on top and inferior fruit at the bottom. The ordinance will provide uniformity in the size and color of fruit.

EASTMAN ESTATE.

Edson B. Eastman left an estate of $75,000, according to a petition for letters of administration filed yesterday, but left no will. He died on April 17. His widow, Mrs. Sarah J. Eastman, resides at 1735 Taft avenue.

HYPNOTIC EYE IS COSTLY.

The nine women and three men composing the jury that heard the sensational testimony in the $75,000 alienation of affections suit of Mrs. Rhoda M. Taber against Mrs. Genie Blackman Lyman, returned a verdict in Judge Houser's court yesterday of $25,000 for the plaintiff. The verdict was a shock to Mrs. Lyman, accused of having a hypnotic eye. Mrs. Taber was grateful. She said:

"I did not sue for a money consideration. It was a moral purpose. All the money in the world could not compensate me for the misery, humiliation and worry arising out of the infatuation that has cost me my husband."

The trial consumed five trial days. Wendell Z. Taber, a former Pasadena druggist, is alleged to have been hypnotized by Mrs. Lyman, art illustrator and writer.

The cross-examination of Mrs. Lyman by Attorney F. A. Meserve developed the marital story of her life. She divorced a man named Tice after a year of married life. She was a witness in the divorce suit of John R. Taylor and married Mr. Taylor two months after the interlocutory decree was granted, the evidence showed. This was in Salt Lake City in 1906. Records showed that she divorced Mr. Taylor on August 1, 1911. Before the final decree was entered, she married one Bowman, in the spring of 1912. She married David D. Lyman on October 10, 1912, and obtained an annulment from Mr. Bowman two months after their marriage, on the ground that he had not obtained a final decree from a former wife.

Mr. Tice and Mr. Bowman are dead, she said. She does not know where Mr. Taylor is. Mr. Lyman was in court as a witness in her behalf.

GRIFFITH PARK IS EARNING REVENUE.

The Park Commission filed a report yesterday, showing that the receipts from the field house and golf course at Griffith Park for March amounted to $1568.81. It asks permission from the City Council to transfer this money from department receipts fund to the park department general fund, and gives notice that hereafter money received from the municipal golf links and field house will go to the golf fund, recently created.

The income received from the municipal golf links since they were opened has enabled the Park Commission to make substantial improvements there, and the patronage is steadily increasing, so that a constant source of revenue may be counted upon, which can be turned back into park improvements.

WRITES FOR MONEY, NOW SANITY SUSPECT.

F. O. Bolles, who thinks it is the duty of United States Marshal Walton to back him for any amount in a financial way, was taken into custody at the office of the official, yesterday, by Deputy Marshal Cavanaugh, and taken to the psycopathic ward at the County Hospital.

Bolles is believed to be a paranoic. He has written a number of letters to Marshal Walton from Porterville, Fresno and other points asking for loans of from $5 to $1500, and stating that he was being threatened by certain persons and asked to poison others. Bolles claims to be employed on the Jeffries ranch in the San Fernando Valley.

JUDGE CRAIL MAKES A RECONCILIATION.

AUTO EXPRESSMAN AND WIFE AIR THEIR GRIEVANCES IN COURT, THEN MAKE UP.

A temptress came into the life of Mrs. Natallie Dabny—a woman friend who, by her seductive letters, created dissatisfaction in the breast of the wife and led to the arrest of her husband, Garland Dabny, an auto expressman, for failure to provide.

Husband and wife were in Judge Crail's court yesterday. She said her husband did not provide for her, but she admitted he paid all the household bills and gave her money for things needed in the home. Her husband did not drink, she said; he stayed at home at nights and had no expensive habits. Her complaint was that he did not provide her with clothing she would like.

Mr. Dabny testified he turned his salary over to his wife. He said she had recently formed women acquaintances, and he did not approve of them. One of these women wrote his wife a letter which he found. She was a married woman, and she wrote she would show Mrs. Dabny how to enjoy life. Another man had taken her out and showed her a good time. Mrs. Dabny admitted she had been receiving letters of this kind.

Mr. Dabny said his wife had been going out at nights and leaving him to care for the three children. He complained also she was out late attending meetings of the Holy Rollers. He himself was too tired to go out at nights.

Judge Crail gave the couple fatherly advice. He said he would take the children from Mrs. Dabny unless she stayed at home. He advised the husband to pay the same attention to his wife that he did while courting her. A reconciliation was finally effected through the efforts of the court.

BAD-CHECK PASSERS?

Two Men Said to Have Floated Much Worthless Paper.

Charged with having passed a large number of worthless checks on downtown department stores, F. A. Burlingame, 62 years old, of 6660 Selma avenue, and L. B. Huff, 29 years old, of Hollywood, were arrested late yesterday afternoon by Detectives Ross and Ditter of the Nick Harris Detective Agency.

The two officers say the prisoners have been writing and passing worthless checks in this city and near-by towns for months. Together, the two men, the police say, have floated over $1000 worth of worthless paper.

SIX MILLION ON HAND.

County Treasurer's Report Shows Big Sum at Interest.

The report of County Treasurer Hunt to the Supervisors yesterday shows that the total county funds on hand is $6,652,029. Of this amount all but $1,000,000 is drawing interest at 2 per cent.

VREELAND FUNERAL.

Funeral services for John M. Vreeland will be held at the undertaking parlors of Garrett & Co. this afternoon at 3 o'clock, and will be in charge of Rev. David T. Howe of the Westlake M. E. Church. Mr. Vreeland was well known as the proprietor of a drug store at Burlington and West Eleventh streets. He died Thursday after a short illness. His only direct survivor is his widow, Thelma K. Vreeland, who resides at 1001 South Union avenue.

CAMOUFLEURS DANCE.

Artists Who Went Overseas Give Interesting Affair.

"The war is over—let's go," was the keynote of the joyous bal des camoufleurs given last night by the Camouflage Club, composed of Los Angeles motion picture and newspaper artists who went overseas in January, 1917, as members of the camouflage section of the Fortieth Engineers.

The vaudeville programme which preceded the dancing included James J. Corbett in a monologue, humorous doings and sayings by Fatty Arbuckle, Charles M. Murchison in Scottish songs, comedy hits by Max Asher, Ed Barry and Sergt. Joe M. Cox. Capt. Lloyd Mace told of the work of the camouflage men overseas. The Spanish dancers from the Mission Play responded to many encores. The Elks' Band furnished music for the dancing.

GREET RICKENBACKER.

Telegrams Sent Famous Ace Asking Date of Arrival Here.

Telegrams were sent yesterday to Capt. Eddie Rickenbacker, America's foremost ace, in care of the Chicago Athletic Club, by Mayor Woodman and the Motor Car Dealers' Association advising him of plans being made for his reception here, and asking him to give the expected date of his arrival in this city.

The Mayor's telegram stated that a committee will be appointed representing the Motor Car Dealers' Association, the Elks' lodges of the State, the Automobile Club of Southern California, the Chamber of Commerce, the motion-picture industry, Merchants' and Manufacturers' Association, City Council and other civic institutions, as well as patriotic organizations, all of whom will cooperate with the welcome-home committee.

SAYS UPLIFTERS ARE RUSSIA'S MAIN NEED.

MAN BANISHED BY CZAR IS CONFIDENT LAND WILL QUIET DOWN.

William Fetler, president of the Russian Bible and Educational Institute of Philadelphia, and pastor of the Dom Evangelia Mission of Petrograd, has arrived in Los Angeles, and has established, at 746 Crocker street, a branch of the Russian Missionary Society. At Mr. Fetler's school in Philadelphia sixty Russian students are now being trained to go into Russia and do missionary and educational work.

"I feel confident that in time Russia will settle down to a peaceful development of her new destiny," said Mr. Fetler, who was sentenced by the Czar four years ago to banishment to Siberia, but was later permitted to live in exile abroad. "The greatest need that Russia has at present is not money, nor arms, but men of high ideals and self-sacrificing spirit to go to Russia and spread the message of spiritual uplift. The Russian people are waiting for this message."

Mr. Fetler is well known to a number of Los Angeles ministers, and will speak tomorrow evening at the First Methodist Church.

MANUFACTURER DIES.

President of Eastern Worsted Mills Expires Suddenly.

John T. Bottomley of Philadelphia, 72 years old, president of the Highland Worsted Mills Company of Camden, N. J., died suddenly last evening at his winter home, 1243 Victoria drive. Mr. Bottomley practically retired about four years ago and two winters back came here. He was a member of the Union League Club of Philadelphia and in his earlier years was prominent as a Republic politician in Pennsylvania. He was a friend of President McKinley and other leaders of the party.

He leaves a widow, who is in Los Angeles, and a son, John T. Bottomley, Jr., manager of the mills. Funeral arrangements await word from the son. The body probably will be taken to Philadelphia.

VENICE AVIATOR HURT.

[LOCAL CORRESPONDENCE.]

VENICE, April 25.—Edward Patterson, aviator at the Venice Aviation School, was struck in the leg by a blade from the propeller of his machine today, tearing the flesh badly. The machine started ahead before Patterson could get aboard. He was treated at the Venice Emergency Hospital, and sent to his home.

WILL OBSERVE ANNIVERSARY.

[LOCAL CORRESPONDENCE.]

SANTA BARBARA, April 25.—Odd Fellows of all this section will observe the one hundredth anniversary of the order with a great gathering at Oak Park, in this city, where a barbecue will be held, and speaking, sports, music and dancing will help along a fine programme. Judge S. E. Crow of the Superior Court and Prof. H. A. Adrian, noted Chautauqua lecturer, are to be the speakers.

GETS GAS HEARING.

[LOCAL CORRESPONDENCE.]

SANTA BARBARA, April 25.—The State Railroad Commission has set May 15 as the date for hearing the application of the Southern Counties Gas Company for permission to buy the Santa Barbara and Ventura gas plants, and to issue bonds.

BIG MISSION WINERY SOLD.

(Continued from First Page.)

floundered and struggled en route from Los Angeles to San Bernardino.

As the years rolled on Messrs. Post and Klusman bought more land, set it out, and produced therefrom some of the finest wine grapes of this section. In 1909 the total holdings of Post and Klusman amounted to 1000 acres, and forming the Mission Vineyard Company, the present Mission winery building was completed in 1910 at a cost of $10,000.

The building, with its vine-covered walls, attractive driveways and extensive gardens of flowers and shrubbery in the foreground, is one of the show places along the Foothill boulevard en route from Upland to San Bernardino. Following the completion of the building, Col. M. E. Post bought some 3000 acres of land near Gardena, which was later sold to the O. T. Johnson Company and is now producing the highest grade strawberries on the market.

DRUGGIST HELD UP.

Bandits in Sailor Hats and Army Coats Loot Cash Drawer.

Wearing sailor hats and army overcoats, two bandits last night entered the Red Cross drug store at 5279 Moneta avenue and held up the proprietor, E. Schmalzried. The men drove to the store in a Buick auto. Without making pretense of purchasing anything one of the men drew a .45 caliber automatic revolver and told Mr. Schmalzried to face the back of the store. The other searched the cash drawer, obtaining only $7 however as the proprietor had just finished placing the day's receipts in a safe.

Commander Mr. Schmalzried to keep quiet for five minutes the men fled in their machine which the police believe was stolen.

UNION CONSPIRACY TO BLOCK LOAN CHARGED.

ARREST OF AGITATORS DEMANDED BY VOTE OF SENATE IN ALASKA.

[BY A. P. NIGHT WIRE.]

JUNEAU (Alaska) April 25.—On the ground that they conspired to defeat the Victory Liberty Loan in Alaska by attempting to intimidate the Territorial Senate, the Senate today, by unanimous vote, requested the United States Attorney to prosecute Mayor R. L. Petty, H. Nuxon, agent of the Deep Sea Fishermen's Union, and H. V. Hendricksen, secretary of the Alaska Labor Union, all of Ketchikan.

The Senate's action followed a deadlock which has existed for nearly a week over the eight-hour bill passed recently by practically unanimous vote of the House, and which would include every industry in Alaska. The Senate charged that Mayor Petty, Nuxon and Hendricksen jointly sent an intimidating telegram to the Senate demanding that the Senate pass the eight-hour bill or they would defeat the objects of the Victory Liberty Loan campaign in Alaska.

At Ketchikan last night a monster mass meeting denounced the alleged action of the Ketchikan men as an "attempt to undo the fundamental principles of our country." Saturday night a big demonstration has been arranged for Juneau, to be attended by officers and men from the Federal patrol boats, High School Cadets, fraternal organizations, members of the Council of Defense and others. A parade will be held.

Scores of telegrams have been received by the Senators commending their action in demanding prosecution of the Ketchikan men.

BURLESON HURLS LIE; SAYS CRITICS SELFISH.

ISSUES ANOTHER STATEMENT DECLARING PUBLISHERS TRY TO FILCH THE PUBLIC.

[EXCLUSIVE DISPATCH.]

WASHINGTON, April 25.—Postmaster-General Burleson tonight issued a statement in which he characterized as "a lie" the allegation that he had refused transmission over the government-controlled telegraph wires of certain matter criticising him. Mr. Burleson's statement takes the form of vitriolic criticism of Mr. Charles J. Post and certain members of the American News Publishers' Association whom he describes as "selfish," and credits with seeking their share "of the $72,000,000 they have been enjoying as an annual postal subsidy for many years."

"The news reaches the Postmaster-General this morning that 'Mr. Burleson's methods' as applied to the postal and wire service will be the subject matter of discussion today by the American Newspaper Publishers' Association," says the statement, in part.

"While this association is putting in the entire day talking about Mr. Burleson and his methods, the thoughts of certain selfish members thereof during that time will not be on Mr. Burleson's methods or on desired improvements in the postal and wire service, but on their share of the $72,000,000 they have been enjoying as an annual postal subsidy for many years, and as to how they may recover the part of which they were deprived by Congressional action, and how to remove the danger of losing more of it. There may be little said by them about this legalized graft, but it will be uppermost in their minds, just the same.

"It is now insisted that this issue be not obscured to deceive the American people. The real issue is whether certain newspapers and magazines shall continue to filch from the postal revenue $72,000,000 each year and impose that burden on other users of the mail. This presents a test. I welcome it."

Looking Backward.

The porter entered the smoking compartment of the Atlantic-Pacific Aero express.

"San Francisco wants to talk to Misto Jabez Jones," he announced.

Jabez Jones picked up the wireless telephone at his elbow.

"Hello—yes—this is me—yes—we are just passing Salt Lake City—yes—all right—put on the potatoes—I'll be home in fifteen minutes—good-by."

Whereupon he resumed his game of pinochle.—[St. Louis Globe-Democrat.

CONGRESS MAY CONVENE SELF.

Will do so if President Does not Act, Says Senator.

Poindexter Blames Wilson for European Tension.

Declares We Have no Right to Dictate Abroad.

If President Wilson does not call a special session of Congress within the next few weeks Congress itself will take the initiative and convene about the middle of May, is the statement of Senator Miles Poindexter of Washington, now in Los Angeles on his way to the capital. He arrived here yesterday and is scheduled to leave for the East by way of Salt Lake and Chicago today.

The Constitution of the United States gives Congress power to call a special session in cases of necessity, Senator Poindexter explained. "We must have some action by Congress if we are to run the country," he said last night. "Appropriations of about $3,000,000,000 are needed to run the government. There are the army, railroad, water-power and oil-land leasing bills, the problems of demobilization, reconstruction and many others requiring immediate attention."

The present tensity in our relations with Italy, Senator Poindexter declared, is due to the attempt of the President and the American delegation to dictate to Europe in the matter concerning Europe alone.

"It is purely a European question—this matter of the Italian boundary, and should be left for Europe to adjust," he said.

Senator Poindexter is scheduled to speak against the League of Nations in Baltimore, in a debate with Senator Hitchcock, and before the National Security League in New York in the early part of May.

The Pacific fleet should be enlarged and made a permanent feature, along the most efficient lines, the Senator declared. He admitted that he expected to be made chairman of the Naval Affairs Committee, and stated he is for the utmost development of the Pacific fleet and naval bases.

Referring again to the European situation, Senator Poindexter said:

"Europe knows more about itself than we can possibly learn. Peace is preferable to a league to enforce peace. Now that peace has been won after a bloody war, which Mr. Wilson declined to stop by joining a League of Nations in 1914, it would be a cruel burden to place upon the American people the expenses and sacrifice of life necessary to commit what Mr. Wilson denominates in the last speech that he made in New York before sailing for Europe, 'The supreme sacrifice of joining our fortunes with the fortunes of men everywhere.'"

Senator Poindexter said he doubted if any "alleged alteration" of the constitution of the League of Nations, as outlined so far in the press dispatches, would be acceptable to the Senate.

WILSON DENIES LABOR BUREAU IS PRO-UNION.

SAYS ORGANIC LAW FORBIDS DISTINCTION IN PROMOTING EMPLOYMENT.

[EXCLUSIVE DISPATCH.]

WASHINGTON, April 25.—Charges that the United States employment service had given preference to members of labor unions were answered by Secretary of Labor Wilson today, in an address before the conference of representatives of governors.

"We are authorized by our organic act to promote the welfare of labor and to advance its opportunities for profitable employment," said Mr. Wilson. "No distinction is made as between the union and the non-union workers in the organic law, and no distinction has been made by the Department of Labor or by its employment service in the handling of labor affairs or in the placement of workers except those distinctions that employers and employees have themselves, by their mutual contracts, made absolutely necessary.

"The one great example that has been used by our critics in connection with the allegation that we are a union labor department and a union labor service is that when the demand for shipworkers and shipbuilders came from Seattle, our employees in the interior of the country said to those who were applicants for employment that 'it is not advisable to go to Seattle unless you are either a union man or willing to join the union.'

"The conditions were these: The employers and employees in the shipbuilding industry in Seattle had come to an agreement that all people employed in those yards should be members of their respective unions. In other words, they had a closed shop agreement. On the Atlantic Coast the situation was entirely different. The employers and employees had no closed shop agreement."

BEGIN CHECKING UP INCOME TAX RETURNS.

Investigation of income tax returns in the local internal revenue district was begun yesterday by a large force of special agents, marshaled by Revenue Agent E. C. Yellowly.

It is intended to go over each of the thousands of returns made on March 15, with a view to determining their correctness. There will be a close and concise checking up, and the taxpayer who has not made an honest return is due to have some unpleasant experiences with the revenue agents.

HUNDRED SEVENTEENTH ENGINEERS COMING.

Congressman H. Z. Osborne yesterday received a wire from Adjt.-Gen. Kerr at Washington stating:

"That portion of the One Hundred and Seventeenth Engineers containing men from Southern California, en route to Camp Kearny for demobilization, authorized to stop in Los Angeles for parade and reception."

The time for the arrival of the One Hundred and Seventeenth is not stated, and is probably not yet fixed.

Invest in the
VICTORY
Liberty Loan

Union Oil Associated Oil
General Petroleum— Mascot Oil

The general upward trend among these high-grade oil issues continues, with every indication of higher price levels.

A complete report on any of these active issues sent free on request.

Our Special Divide Service
includes quotations from the San Francisco Exchange every 5 minutes.

OATMAN DISTRICT
Optimistic reports continue from the Oatman District, and the rapid progress being made in development work may result in sensational news from this busy camp at any time. A large 2-color map of the Oatman District sent free on request.

All active issues bought, sold, quoted.

Prompt and Efficient Service

A. W. COOTE
Stock and Bond Broker,
Member L. A. Stock Exchange,
604 I. W. Hellman Bldg.
Tel. 60151. Main 4117.

PIONEER HOUSE
E.F. Hutton & Co.
MEMBERS
New York Cotton Exchange
New York Stock Exchange
Chicago Board of Trade
118 West 4th Street
Home Phone 10266, Sunset Main 3170.
Hotel Alexandria,
Home Phone F2610, Sunset Main 8989
Pasadena—Hotel Maryland
Tel. Fair Oaks 68.
Through Wires to Chicago and New York Without Relay

OIL AND OIL STOCK
Allied Petroleum Corporation
With holdings in the great OIL PRODUCING FIELDS of Ranger, Texas, and Caddo, Louisiana. Preparing to drill immediately.
Stock TODAY $1 per share. Invest with us and share the increase in the value of the stock. This is your opportunity to get into a GOOD THING. Hundreds are getting WEALTHY by this kind of investment.
WHY NOT YOU?
Allied Petroleum Corporation
1011-1019 Washington Bldg.,
Los Angeles, Calif.
Main 6166

C. R. Dalgleish G. Raymond
RAYMOND & DALGLEISH
Dealers in Bonds and Stocks
19 SO. MARENGO AVENUE
Phone 8500 Colorado
PASADENA, CAL.
—INQUIRIES INVITED—

Southwest Cattle Loan Company
Offices
CITIZENS NATIONAL BANK BLDG.
Telephone Pico 3266.

Windsor Square
Wilshire's Best Residence Property. Corners as low as $75 per front foot. Inside frontage as low as $60 per foot.
R. A. ROWAN & CO.

WE SPECIALIZE IN HIGH GRADE SECURITIES AND
B-O-N-D-S
At prices to yield 4% and 7%. Tax Exempt. Denominations $100, $500, $1000.
ROBERT MARSH & CO.,
Marsh-Strong Building.
—Pico 2412.

Business Page: Stocks, Bonds, Grain, Mines

DAILY TRADE TALK.

Local Stocks Active; Loan Fails to Slow Business; Briefs.

BY CHAPIN HALL.

The history of previous loans is not being repeated in local business circles, or, so far as reports indicate, in any part of the country. There has been very little slowing up of business. Bank clearings are above normal, and there is considerable activity even in the municipal, public utility and corporation bond market. The stock market is booming. The business being done on the floor of the local exchange is unprecedentedly large, and prices are on a steadily-advancing level. It has been found impossible to handle the business in the hour allotted to the morning call, and beginning on Monday the time will be extended fifteen minutes, the call beginning at 10:30 instead of 10:45, and ending at 11:45. For the present no change will be made in the afternoon hour, which is from 2 to 2:45. The latest new listing to be added to the board is that of the Telluride Mining, Milling and Development Company, which will be called next Thursday. Three other new listings recently made and now a part of the regular call are the Globe Milling Company, Southern California Iron and Steel Company and Black Range Mining Company. There is no reason to revise the prediction made early in the year that 1919 would break all records and put the Los Angeles exchange well towards the top of the list in the United States in volume of business. The scope and importance of its dealings and quotations is growing constantly. The present quarters are far too small, and it is expected that arrangements will soon be made for a large expansion. Edwin Kennedy, a member of the exchange here, has been elected to membership in the San Francisco exchange.

The bond issue is selling faster in the East, proportionately, than it is in the West. This is probably due to the fact that the interest rate east of the Rockies is of a more appealing nature than on the Pacific slope. Four and three-quarter per cent. looks mighty good to even the comparatively small investor in those States, while our commercial rate is so much higher that the interest argument fails to make the impression that it does elsewhere.

Los Angeles furriers are interested in what is said will be the largest fur sale ever held at one time and under one roof in St. Louis, beginning on Monday. Over 10,000,000 pelts are scheduled for auction, and it is the opinion of the trade that returns will exceed $10,000,000. Local dealers do not anticipate any marked price reductions next season. Some hold to the contrary.

A Michigan man has evolved a theft-proof scheme which is interesting the local trade. He would have distinguishing devices cut, stamped or stained into a designated part of the car in such a manner that they cannot be removed or obliterated without defacing or mutilating the parts. Then he would make it a crime to drive a car with such markings defaced. He would also have the title to the car start with a permit from the Secretary of State and form a chain of title like an abstract, so that it would be possible to establish the ownership of any car on short notice. Auto theft and the stealing of auto parts and equipment is coming to be one of our greatest outdoor sports, and is affording insurance experts many anxious hours.

In spite of the war and in spite of heavy tax and loan obligations laid upon the public, this country is far richer than it was in 1914. Alexander Dana Noyes, a well-known financial expert, says in a current review: "Our $3,000,000,000 annual surplus of exports over imports, nearly five times as great as the largest before the war, is one measure of this increment of wealth. Even if the government at Washington is taking European promises to pay at a future date for a great part of these exports, it must be remembered that our treasury in doing so has paid Europe's bill in cash to American producers and exporters, retaining the European government's obligations for its own eventual reimbursement."

For the week the purchasing activity of the country increased 1 per cent., as compared with the preceding week; indebtedness shows a decrease of .05 per cent. for the week and 2.9 per cent. compared with last year. Payment activity for the whole country increased 2.8 per cent. for the week and 2.2 per cent. compared with last year.

A statement issued by the National Wholesale Dry Goods Association is to the effect that the price bottom has been reached, although this feeling is not shared by jobbers, who point out that scarcity is apparent in several lines, and in view of this condition they predict not only price maintenance but a probable movement toward higher levels. Reports of the mercantile agencies reflect optimism. Dun's declares that business in textiles, hides, leather and footwear, as well as lumber, has improved, but uncertainty about prices has restricted trade in iron and steel. Bradstreet's states that collections are good, that reports about winter wheat are excellent, and that retail trade, stimulated by Easter buying, has expanded.

NEW YORK STOCK MARKET.

[BY A. P. NIGHT WIRE.]

NEW YORK, April 25.—Further reduction of activity from the pitch of the mid-week was the most striking feature of today's stock market. The movement of prices was uncertain during the early and intermediate stages, but strengthened visibly later on buying of investment rails.

The course of events at the Peace Conference again was the occasion for much restraint, but technical conditions also entered into the calculations of traders, a considerable element evidently regarding the market as top-heavy and ripe for a sharp reaction.

Low-priced transportaions were again in the central features on the constructive side under further lead of Texas and Pacific, which added 6½ points to its recent advance, or a total of 14 points since the close of last week.

Other prominent features among secondary rails embraced Missouri Pacific; Missouri, Kansas and Texas, Rock Island, St. Louis and San Francisco, Denver and Rio Grande pfd. and Southern Railway. A fifty point advance in Texas land trust certificates was largely effaced later.

Among high grade rails Southern Pacific was most conspicuous, gaining 1⅞ points, with marked strength in other transcontinentals and grangers, notably Atchison.

The greater part of the advance registered by oils was due to the steady inquiry for Royal Dutch shares, especially the local issue, at an extreme rise of four and three quarters. Motors and their subsidiaries and steel equipment were active and strong, but United States Steel closed unchanged at par. Sales amounted to 1,075,000 shares.

A broader demand for low-priced railway issues marked the trading in bonds. Liberty and international flotations were firm. Total sales (par value) were $9,400,000. Old United States coupon 4's lost ¼ per cent. on sale, others unchanged on call.

The final prices on Liberty bonds today were: 3 1-2s 98.66. First 4s. 95.80; second 4s, 93.38. First 4 1-4s, 95.80; second 4 1-4s; 93.50; third 4 1-4s, 9520; four 4 1-4s, 93.30.

FINANCIAL.

OFFICE OF THE TIMES,
Los Angeles, April 26, 1919.

Bank clearings yesterday were $5,608,584.93, an increase of [illegible] as compared with corresponding day last year. [illegible]

[illegible]

LOCAL STOCK EXCHANGE.

[Following are the closing prices and sales, as posted yesterday at the Stock Exchange, ground floor, I. W. Hellman Building.]

BANK LIST. — BOND LIST. — LIBERTY BONDS. — INDUSTRIAL LIST. — OIL LIST. — MINING LIST.

[illegible]

STOCK QUOTATIONS IN NEW YORK.

[Furnished by Logan & Bryan, Members New York and Boston Stock Exchanges, Van Nuys Bldg., Los Angeles.]

NEW YORK, April 25.—Following are the closing prices, sales, and high and low quotations today:

[illegible]

CHICAGO QUOTATIONS FOR STOCKS, BONDS.

[EXCLUSIVE DISPATCH.]

CHICAGO, April 25.—The Swift group was weak in the local security market today, the old stock losing 1½ points, International 1⅛, and Libby ½. Shipbuilding was marked down 5½ points on light trading. Midwest Utilities preferred lost a point. Continental Motors on the second day of trading since its listing was second to Libby, the leader in activity. About forty-three hundred and fifty shares changed hands, but with slight fluctuations. Stewart lost ¼ point, and Carbide advanced 1.

[illegible]

STOCKS AND BONDS IN SAN FRANCISCO.

[BY A. P. NIGHT WIRE.]

SAN FRANCISCO, April 25.—Following are today's quotations and sales on the San Francisco Stock and Bond Exchange:

[illegible]

GOVERNMENT CREDIT HELP FOR EXPORTERS.

WAR FINANCE CORPORATION WILL ASSIST FOREIGN TRADE EXPANSION.

[BY A. P. NIGHT WIRE.]

[illegible]

RUSSIAN BONDS DROP THREE POINTS AT N. Y.

[EXCLUSIVE DISPATCH.]

[illegible]

LET CONTRACT FOR FUEL OIL.

[illegible]

ARGENTINA INDUSTRY BLIGHTED BY STRIKES.

COMMERCIAL ATTACHE OF THE AMERICAN EMBASSY EXPLAINS CONDITIONS.

[BY A. P. NIGHT WIRE.]

[illegible]

ALFALFA MARKET.

[illegible]

NEW YORK GRAIN MARKET.

[BY A. P. NIGHT WIRE.]

[illegible]

MINING QUOTATIONS IN SALT LAKE CITY.

[EXCLUSIVE DISPATCH.]

[illegible]

LISTED NEW YORK BOND QUOTATIONS.

[Furnished by Stevens & Co., 521 South Spring street.]

NEW YORK, April 25.—Following were the quotations on active bond sales:

[illegible]

MONEY MARKET.

[illegible]

CALIFORNIA DRIED FRUIT.

[BY A. P. NIGHT WIRE.]

[illegible]

THE WAGE EARNER'S PROBLEM

Every intelligent wage-earner must realize that unless he saves something as he goes along he must face poverty and dependence in old age. The thinking man figures on saving something out of his earnings each month. Never has the busy man had an opportunity to save presented more forceably than at the present time. The United States Government offers to pay 4¾% on loans of $50 or more. The security is the best in the world. The buyer is certain of getting his money back within four years. Payments of five dollars a month are acceptable. Get the saving habit now. Be independent in your old age.

BUY VICTORY BONDS

BLYTH, WITTER & CO.,
LOS ANGELES, 821 TRUST & SAVINGS BLDG.
SAN FRANCISCO, MERCHANTS EXCHANGE BLDG.
NEW YORK, 61 BROADWAY

BUSINESS CONDITIONS NATIONALLY ARE GOOD

[BY A. P. NIGHT WIRE.]

WASHINGTON, April 25.—An encouraging view of present business conditions throughout the United States, and a hopeful outlook for the future is given in a comprehensive report on the business situation prepared for the Chamber of Commerce of the United States by Archer Wall Douglas of St. Louis, chairman of its Committee on Statistics and Standards.

"It is still one of the wonders of the time that the present volume of business is so large," the report says, "though it is perfectly obvious that it is slackening in some lines, as always during the two months before harvest, when buying waits upon the outcome of the crops.

"Confidence in the future is growing, as is evinced in the campaign for sales of fall and winter goods now being waged by distributing interests.

"Two factors dominate the future, one the crops, with the prospects of the very best particularly as regards winter wheat, the other the European situation, which puzzles and perplexes from day to day."

In taking up the industries individually, the report says the railroads "are in a serious condition," and declares that if they were turned over to their stockholders in their present condition, it would mean "bankruptcy to the entire system."

RANGE OF STOCK PRICES IN BOSTON.

[Furnished by A. H. Crary & Co., 119 West Fourth street, Los Angeles.]

BOSTON, April 25.—Closing quotations:

	Bid.	Ask.		Bid.	Ask.
Adventure	30	50	Do. pfd.	68	69
Alvarado	72	75	Majestic	18	20
Allouez	35	37	Mex. Metals	17	20
Am. Pneu.	65	85	Miami	23⅝	24
Do. pfd.	4½	—	Michigan	3⅝	4
Am. Zinc	14⅝	—	Denbigh	18	20
Arcadian	1½	1⅝	Mohawk	57	58
[illegible]	[illegible]	[illegible]	[illegible]	[illegible]	[illegible]

CLOSING PRICES ON NEW YORK CURB.

[Furnished by Logan & Bryan, Members New York and Boston Stock Exchanges, Van Nuys Bldg.]

NEW YORK, April 25.—Closing quotations:

[illegible]

QUOTATIONS ON OILS: NEW YORK FIGURES.

[Furnished by A. H. Crary & Co., 119 West Fourth street, Los Angeles.]

NEW YORK, April 25.—Closing quotations:

[illegible]

FOREIGN BOND LIST: LATEST QUOTATIONS.

[Furnished by Logan & Bryan, Members New York and Boston Stock Exchanges, Van Nuys Bldg.]

[illegible]

LOGAN & BRYAN
Members New York Stock Exchange, New York Cotton Exchange, Chicago Board of Trade
210 WEST SEVENTH STREET.
L. N. STOTT, Resident Partner. DEWITT HARLOW,

Citizens National Bank Bond Department
N. W. Cor. Fifth and Spring.
Dealers in Government, Municipal and High-Class Corporation BONDS

A. H. CRARY & CO.
Brokers—Stocks, Bonds, Grain, Provisions, Cotton. Members Chicago Board of Trade.
West 5304. 119 W. FOURTH ST., LOS ANGELES.

Stephens & Company INVESTMENT SECURITIES
521 SOUTH SPRING ST.

JNO. O. KNIGHT & CO. BROKERS
Members Los Angeles Stock Exchange.

Wm. R. Staats Co. DEALERS IN MUNICIPAL AND CORPORATION BONDS
ALSO EXECUTE COMMISSION ORDERS IN LISTED SECURITIES
LOS ANGELES PASADENA SAN FRANCISCO

Wilson, Lackey & Co.
STOCKS AND BONDS
BOUGHT AND SOLD on All Exchanges
Main 2751 414 I. W. Hellman Bldg.

BLANKENHORN - HUNTER - DULIN CO.
MUNICIPAL, DISTRICT AND CORPORATION BONDS
402 Trust and Savings Building
LOS ANGELES.
Main 6801
210 East Colorado St., PASADENA

TORRANCE, MARSHALL & COMPANY
Dealers in Government, Municipal, Corporation SECURITIES
111-113 West Fourth St.

FRED C. ADAMS
810 CITIZENS NAT. BANK BLDG. HOME PHONE
Will Buy or Sell New York or Local STOCKS AND BONDS

ARONSON AND COMPANY
H. W. HELLMAN BUILDING LOS ANGELES
BONDS-INVESTMENT SECURITIES
PHONE

LIVE-STOCK MARKET. LOCAL AND EASTERN.

Following are the wholesale meat prices reported yesterday in Los Angeles through the United States Department of Agriculture, Bureau of Markets:

STEERS.—Good, 20.00@21.00; medium, 18.50@19.00; common, 17.00@18.00.

COWS.—Good, 18.00@19.00; medium, 17.00@18.00; common, 15.00@16.00.

BULLS.—Medium, 14.00@14.50; common, 13.00@13.50.

SPRING LAMBS.—25.00@26.00.

LAMBS.—Choice, 24.00@25.00; good, 23.00@24.00; medium, 22.00@23.00; common, 20.00@21.00.

YEARLINGS.—Good, [illegible]

[illegible]

THE WOOL MARKET. PRICES IN BOSTON.

[illegible]

LOCAL MARKET.

[illegible]

BUTTER AND EGGS: LATEST QUOTATIONS.

[illegible]

WAR LOAF'S ON AGAIN; CORN UP.

July Deliveries Soar to $1.70 a Bushel in Chicago.

Paris Supreme Food Council Issues Milling Decree.

America will Continue to Eat All-Wheat Flour.

[BY A. P. NIGHT WIRE.]

CHICAGO, April 25.—Excited buying in the pit of corn followed announcement from Paris that "war bread" would be again the rule for Europe. The steepest rise was in the July delivery of corn, which soared to $1.70 a bushel, advances of 6¼ to 6¾ cents over night. Provisions again touched the high-price record.

NEW YORK, April 25.—Americans will continue to eat "white bread," restored late last year after months of milling on a Victory flour basis, despite the return of European countries to the war-bread basis, announced by the supreme food council, Julius H. Barnes, president of the Food Administration Grain Corporation and Federal Wheat Director, said today.

A survey of wheat stocks, Mr. Barnes said, had convinced his department that the American supply was sufficient not only to warrant continued production of all-wheat flour, but to meet the export demand until the next harvest.

The return in Europe to the war-bread basis, Mr. Barnes asserted, might help to impress upon Americans the alarming food shortage in the Allied and neighboring lands.

During the war, he added, English millers extracted 90 per cent. of the wheat berry. When the armistice was signed more bran was thrown into the process, reducing the extraction percentage to 71. It now had been restored, he said, to 75 per cent., and the corporation's advices were to the effect that a similar standard would be adopted for other belligerent and liberated countries, while neutrals sharing in the Allied food distribution would be required to take similar action.

On a 75 per cent. basis, the wheat bureau said, was approximately that of the American "Victory flour," milled during the greater part of the war.

"So far as America is concerned," Mr. Barnes said, "we have no intention of asking any change in the milling processes now maintained and which are not under any supervision. We do intend to relax the strain on our own flour supply by contributing to the general European programme a 'Victory' flour with a mixture of corn, rice or barley under prescribed percentages, and are advising the milling trade that bids will be received next Thursday for these Victory flours for export.

"We are taking steps to secure the co-operation of the mills in making rye flour from the stocks of rye owned by the corporation, as this is very suitable food for large sections of Europe relying on us.

"It has been known for some time that the shipments of wheat from Australia and Argentina to European countries are sadly disappointing, partly because of the limitations of port handling facilities, further reduced by strikes in Argentina, but more largely by the great lack of sufficient ocean carrying vessels.

"We have repeatedly emphasized in the last few months that America was still the main reliance of Europe against famine and that probably it must continue to be that way for many months. We have no direct advice that there is contemplated abroad war bread in the sense indicated by this cable, but we have no doubt that the Allied and other importing countries have raised their extraction of flour from wheat and may contemplate admixture of other flours, such as rye and barley flour."

The new winter wheat crop in this country promises to be very early, Mr. Barnes said, adding: "With us it is solely a question of how much we can fairly contribute to alleviate distress abroad, and we shall do that to the uttermost without reimposing hardship on our own people."

WORLD FOOD PROGRAMME.

[BY CABLE AND ASSOCIATED PRESS.]

PARIS, April 25.—An increase in the milling percentage which will virtually put the world back to a war-bread basis for the next three months is part of the programme adopted by the supreme food council under the chairmanship of Herbert C. Hoover.

The programme also includes a complete plan for buying and distributing food to Allied, neutral and enemy countries until the next harvest. One object of the programme is to determine the available food supply and so to distribute shipping as not to put undue pressure on any one market.

The council has arranged to supply Northern and Central European countries largely with rye instead of wheat, and for neutrals to look for their supply mainly in Argentina and Australia. The effect of these arrangements is to take the pressure off the wheat market in the United States.

Lard substitutes will be used in place of food products for large sections of Europe, while oleomargarine factories will be started again in Germany, using vegetable oils.

Some European countries have decided to get along for the balance of this year without any corn from the United States.

CORN CROP THREATENED.

[BY A. P. NIGHT WIRE.]

PHILADELPHIA, April 25.—The corn crop of the United States is threatened. This statement was made today by Dr. L. O. Howard, chief of the bureau on entomology, United States Department of Agriculture, Washington, who spoke before the American Philosophical Society at the second meeting of a three-day session here.

Dr. Howard said the European corn borer, a comparatively new parasite, introduced in this country from foreign shipments, has obtained a strong foothold in New England and New York. Great damage has already been done.

"If this borer reaches the corn fields of the West," he said, "I don't see what is going to save them. And there seems to be but slight hope of our being able to eradicate the pest."

CORN PRICES ADVANCE TO NEW HIGH LEVELS.

WAVE OF SHORT COVERING ON PARIS DISPATCHES STIMULATES MARKET.

[EXCLUSIVE DISPATCH.]

CHICAGO, April 25.—A misconstruction placed by the grain traders on the order for Europe to return to a war bread basis for the next two months caught the grain traders short and a scramble resulted. Prices advanced making a new high mark and closing with gains of 3 1-4 to 4 7-8 on corn and 1 1-8@1½ on oats.

Most of the upturn was in the last thirty minutes. Gains in the southwestern corn markets were 3@5 3-8 and in oats 3 to 3 3-8.

Corn had a weak start and 2@3½ lower on bear pressure and a big bulge. Sentiment was strongly in favor of the selling side early and the news up to midday was of a depressing character. The local element became over-sold and when reports were received from Paris that the world might have to go back to war bread a wave of short covering set in that carried prices up 8@8¾ over the low point to a new high level on the crop.

Profit taking made reactions toward the last but the finish was at substantial gains with May 1.71; July, 1.68 5-8, and September, 1.64 1-4 at the last.

Oats were dominated by the action of corn and declined early only to advance 2 3-8@3 from the low point with that grain and close with fair net gains. May finished at 27 1-8; July at 72, and September at 69 3-8.

Corn—	Open.	High.	Low.	Close.
May	1.60	1.73¾	1.64½	1.70⅞ @ 1.71
July	1.62¾	1.70	1.61¾	1.68¾ @ 1.68⅞
Sept.	1.59	1.66	1.58	1.64⅛ @ 1.64¾
Oats—				
May	.70⅝	.73	.70	.72¼
July	.70½	.72⅝	.69½	.71⅞ @ .72
Sept.	.68	.67⅝	.67⅜	.69½

PRICES ON LOCAL GRAIN EXCHANGE.

	—Car lots— Bid.	Asked.
Egyptian corn	3.00	....
Eastern kaffir	3.05	....
Feterita	3.20	$3.50
Wheat, mixed feed—		
Local	49.00	53.00
Northern rail	47.00	47.50
Northern water	47.00	....
Montana	45.00	47.00
Utah-Idaho	47.50	50.00
Middlings, northern, via S. P.	60.00	....
*Utah-Idaho	47.50	50.00
Milo maize—		
On track	3.03¾	3.08¾
In transit	3.03¾	3.07½
10-day shipment	3.06¼	3.10
20-day shipment	3.08¾	3.11¼
Barley—		
On track	2.77½	2.85
In transit	2.77½	2.83
[illegible] shipment	2.77½	2.81¼
15-day shipment	2.77½	2.81¾
[illegible]	2.77½	2.81½
[illegible]		
Sacked, No. 2 yellow	3.70	3.75
Sacked, No. 3 yellow	3.65	3.67½
Sacked, No. 3 white	3.56¼	3.70
Milo maize—[illegible] lots—		
Second half April	3.02¼	3.15
First half May	3.07½	3.16¾
Second half May	3.11¼	3.18¾
First half June	3.12½	3.22½
Second half June	3.15	3.23¾
All July	3.15	3.30
Barley—100-ton lots—		
Second half April	2.77½	2.85
First half May	2.80	2.85
Second half May	2.80	2.85
First half June	2.72½	2.80
Second half June	2.72½	2.75
All May	2.82½	2.85
All June	2.72½	2.75
All July	2.61¼	2.65
All December	2.62½	2.70

TODAY'S SALES.

Wheat, mixed feed—	
2 cars northern rail	$47.00
2 cars northern rail	47.25
1 car No. 3 yellow corn, sacked	3.65
Milo maize—	
1 car in transit	3.05
100 tons second half May	3.12½
Barley—	
1 car 15-day	2.75
1 car 20-day	2.77½
800 tons second half May	2.80
500 tons all May	2.80
1000 tons all May	2.82½
100 tons second half June	2.72½
100 tons all June	2.60
100 tons all June	2.62½
100 tons all June	2.63¾
200 tons all June	2.65
100 tons all June	2.66¼
200 tons all June	2.67½
200 tons all June	2.68¾
400 tons all June	2.70
100 tons all July	2.62½

*—At San Bernardino.

FULL SET OF TEETH $5

[illegible]t (none better)	$6.00
Fillings and Inlay (Best)	$1.00
Fillings (Best)	.50c
Crowns, 22k (Best)	$4.00
Work (Best)	$4.00
[illegible]tion (Painless)	.50c

[illegible]ork Guaranteed for 10 Years.
ONE PRICE FOR ALL.
[illegible]nly private dentist in Los An[geles] [illegible]ing such high-class dentistry [illegible] wonderfully reduced prices. [illegible] new concern. A private, mod[ern] [illegible], with experienced operators [who ha]ve been in this office for the [illegible] years. Every modern instru[ment] [a]nd equipment to insure your [work] [t]o be the best.
[Reference]s — Citizens' Nat. Bank [illegible]-Dohrmann Co., and thou[sands] of patients in Southern Cal.
Free Examination.

IMPORTANT.
[illegible] years of success in my pres[ent] location have caused many ad[vertis]ing dental offices to imitate [m]y advertisement.
Don't Be Deceived.
[Be s]ure you are in the right office.
DR. J. ARTHUR FOSTER
Formerly Yale Dentists.
Phone F3544. 444 S. Bdwy.

SAN FRANCISCO LIST OF MINING STOCKS.

[Following are today's quotations and sales of the San Francisco Stock and Bond Exchange, furnished by A. W. Coote, 004 I. W. Hellman Bldg., member Los Angeles Stock Exchange.]

SAN FRANCISCO, April 25.—Quotations:

Sales.	Divide District—	Close— Bid.	Asked.
11,300	Allied Divide	.19	.21
5,500	Alto Divide	.48	.49
2,000	Belcher Divide	.33	.34
3,400	Brougher Divide	1.60	1.65
9,000	Chariot Divide	.16	.18
5,500	Divide Annex	.19	.20
4,000	Divide City	.80	.82
3,500	Divide Cons.	.87	.88
9,500	Divide Extension	.63	.65
9,800	Divide Junior	.16	.18
16,500	East Divide	.37	.38
11,000	East Divide Extension	.17	.19
2,700	Gold Reef Divide	.04	.05
11,100	Gold Wedge Divide	.18	.19
5,000	Gold Zone Divide	1.15½	1.17½
11,500	Grimes Divide	.32	.33
85,000	High Divide	.23	.24
4,000	Keystone	.19	.20
......	Mohawk Divide	.24	.26
4,500	North Divide	.12	.13
7,000	Operator	.15	.16
5,500	Rowert Divide	.38	.40
3,000	Rosetta Divide	.31	.32
3,500	Sutherland Divide	.25	.30
23,000	Silver Divide Mines	.41	.42
......	Silver King Divide	.26	.27
2,000	Syndicate Divide	.17	.18
1,400	Tonopah Divide	9.90	10.00
2,500	Tonopah Dividend	.80	.82
16,000	Tonopah Hasbrouck	.93	.95
2,000	Trilby	.13	.15
6,000	Verdi Divide	.60	....
1,000	Victory Divide	.38	.40
4,000	Wonder Divide	.20	.22
1,000	Homestake	.25	.27
6,000	Hennessy	.18	.20
......	Hull	.10	....
12,000	Eureka	.10	.12
2,000	Liberty	.15	.16
7,000	Calumet	....	.13
......	Phoenix	.25	....
......	Hasbrouck Divide	.22	.26
8,500	Ben Hur	.26	.27
6,000	Como	.82	.87
......	Harmil	....	.85
1,000	High Divide Ex.	.15	.17
13,500	Reno	.21	.22
6,000	Western	.25	.26
	Goldfield District—		
2,200	Atlanta	.05	.06
......	Blue Bell	.02	.03
3,000	Blue Bull Reorg.	.03	.04
......	Booth Reorg.	.31	.35
1,000	C. O. D.	.03	.04
......	Combination Fraction	.03	.04
......	Crackerjack	.03	.04
......	Diamondfield B. B. Rg.	.01	.03
......	Diamondfield Daisy	.01	.03
100	Florence	.38	.40
3,000	Goldfield Con. Mines	.19	.20
6,000	Goldfield Merger	.05	.06
......	Grandma	.03	.04
......	Great Bend R. I.	.03	.04
......	Jumbo Extension	.14	.16
3,000	Jumbo Junior	.02	.03
1,000	Kewanas	.04	.05
10,000	Lone Star	.11	.12
......	Red Hills	.04	.05
40,300	Spearhead Gold	.13	.14
......	Yellow Tiger	....	.02
2,000	Silver Pick	.13	.14
2,000	Mayflower	.09	.10
......	New Goldfield Sins.	.01	.02
......	Sandstorm K.	.01	.02
	Tonopah District—		
12,000	Cash Boy Cons.	.11	.12
7,000	Gypsy Queen	.04	.05
3,300	Halifax	.20	.22
1,500	Jim Butler	.32	.34
......	MacNamara	.75	.77
13,300	Midway Con.	.47	.48
4,000	Mizpah Extension	.08	.09
500	Montana	.26	.28
3,000	North Star	.10	....
......	Rescue Eula	.08	.09
......	Mizpah	.11	.12
400	Tonopah Extension	2.25	2.50
2,000	Tonopah 76	.25	....
......	Umatilla	.01	.02
2,700	West End	1.80	1.85
4,000	West Tonopah	.28	.29
......	Belmont	3.00	....
5,000	Great Western	.05	.07
	Comstocks—		
14,100	Con. Virginia	2.40	2.50
200	Hale & Norcross	.34	.36
5,300	Mexican	.40	.45
1,400	Ophir	1.07½	1.10
500	Sierra Nevada	.23	.28
4,000	Union Consolidated	.42	.44
	Other Districts—		
......	Nenzel Crown Point	.05	.06
16,000	Nevada Hills	.09	.10
......	Nevada Packard	....	.20
......	Rochester	.20	.22
......	Rochester Merger	.06	.08
......	Round Mountain	.40	.42
6,000	Manhattan Con.	.07	.09
46,000	Manhattan White Caps.	.31	.33
2,000	Man. Union Amalg.	.02	.04
......	Manhattan Big Four	....	.08
9,000	Man. Morning Glory	.02	.03
1,000	Mustang	.05	....
6,300	White Caps Extension	.06	.07
......	Yerington	.05	.06

COTTON ADVANCES 11 POINTS AT NEW YORK.

PROSPECTS OF LESS FAVORABLE WEATHER AND FIRM CABLES BOOST MARKET.

[EXCLUSIVE DISPATCH.]

NEW YORK, April 25.—The cotton market was firm this morning, opening at an advance of 4 to 11 points and selling 25 to 34 points net higher during the early trading with new style May touching 28 and October 24.76. Relatively firm cables, prospects for less favorable weather in the eastern belt and small May notices promoted covering, while there was trade and southern buying on the advance.

Trading was quiet during the early afternoon with May steady around 28 but later months were off under realizing. October declined to 24.56 or within 6 points of last night's close.

Private cables reported a steadier market in Liverpool with the trade almost ignoring the Italian situation in anticipation of a satisfactory solution within the next few days. Liverpool and the south were both buyers here on the advance which extended to 28.20 for May and 24.06 for October or about 35 to 45 points net higher.

New cotton—		High.	Low.	Close.
May		28.40	27.80	28.70
July		26.67	26.18	26.60
October		24.90	24.50	24.88
December		24.40	24.10	24.40
March		23.87	23.52	23.52
New Orleans—	Open.	High.	Low.	Close.
May	26.87	27.00	26.78	27.00
July	25.50	25.95	25.58	25.93
October	23.80	24.09	23.77	24.09
December	23.57	23.80	23.52	23.75
January	23.37	23.44	23.23	23.44

BRADSTREET'S REVIEW.

Price Unsettled a Drawback in Industrial Operations.

[BY A. P. NIGHT WIRE.]

NEW YORK, April 25.—Bradstreet's tomorrow will say, improvement and expansion are the keywords as to ordinary distributive trade both at wholesale and retail and more of the important industries and cheerful reports, but as heretofore the big basic industries, iron and steel and coal while displaying a shade more life in isolated instances, are running at slow speed compared with the feverish activity of last year and price unsettlemnet or uncertainty still constitutes the apparent chief brake upon all operations. Winter wheat crop prospects are still highly flattering and clearing weather is permitting more activity in western grain fields and southern cotton and corn areas. The price situation is stronger certainly as regards foods, textiles and foot coverings. The stock market despite realizing, is strong and active and reports as to unemployment except at debarkation and large industrial centers are more cheerful.

Weekly bank clearings, $6,371,679,000.

HIDE MARKET.

[BY A. P. NIGHT WIRE.]

MILWAUKEE, April 25.—Hides, green, No. 1, pound, 16@18; No. 2, 16@17; No. 1 bull hides, 12@13; No. 2 bull hides, 11@12; part cured, No. 1 (other grades in proportion,) 18@20; cured, No. 1 hides, 25 pounds and up, 20@@21; No. 1 bull hides, pound, 15@16; No. 2 bull hides, 14@15; dry salted hides pound, 27@30; No. 2 hides, pound, 25@28; dry flint hides, pound, 33@36; No. 2 hides, pound, 31@34; horse hides, No. 1, 7.00@9.00; No. 2, 4.00@8.00. Calf skins, G. S., No. 1 veals, 8 to 15 pounds, 38@45; No. 2 veals, 8 to 15 pounds, 36½@43½; deacons, G. S., No. 1, 8 pounds and down, per piece, 2.50@2.75; No. 2, 8 pounds and down per piece, 2.30@2.50; kips, G. S. No. 1 veal, pound, 30@31; No. 2 veal, pound, 28½@29½; No. 1 grasser or fall, pound, 27@28; No. 2 grasser or fall, pound, 25½@26½; No. 1 runner, pound, 22@24; G. S. No. 2 runner, pound, 20½@22½; dry flint skins, pound, 35@50; dry salted skins, pound, 29@44.

METAL MARKET.

[BY A. P. NIGHT WIRE.]

NEW YORK, April 25.—Copper and iron unchanged. Lead firm; spot and June, 4.85@5.00. Spelter firm; East St. Louis spot, 6.05@6.15; June, 6.10@6.22.

San Francisco Produce Receipts.

[BY A. P. NIGHT WIRE.]

SAN FRANCISCO, April 25.—Receipts: Flour, 2000 quarters; barley, 3057 centals; beans, 1213 sacks; potatoes, 10,232 sacks; hay, 480 tons; hides, 298 in number; wine, 105,700 gallons.

Barley, No. 1 feed, 2.45@2.60. Bananas, 7@8½ lb.

LOCAL PRODUCE MARKET.

Receipts today were: Eggs, 281 cases; Petaluma eggs, 480 cases; butter, 50,000 pounds; northern cheese, 54,500 pounds; eastern cheese, 29,300 pounds; potatoes, 2365 sacks.

COMMERCIAL.

LOCAL PRODUCE MARKET.

The following prices were obtained by local wholesalers yesterday:

APPLES—No carlot arrivals. Demand and movement good. Little change in prices. Boxes: Oregon, Newtowns, extra fancy, medium size, 3.50@3.75; loose, 8 per pound. Spitzenberg, extra fancy, medium size, 4.00; Arkansas Blacks, extra fancy, medium size, 4.00; loose, 8@9 per pound. California, Yellow Newtowns, fancy, medium size, 3.50; loose, 7 per pound. Oak Glen, Rome Beauties and Pearmains, 3.75@4.00; Winesaps, 3.75@4.00.

ARTICHOKES—Large, 65@85; small, 50@60 per dozen.

ASPARAGUS—2 cars arrived. Northern, green, extra fancy, 10@12; fancy, 8@9; local, best, 12@15 per pound.

BEANS—Local, wax, 25 per pound; Kentucky Wonder, best, 35 per pound.

CABBAGE—Best, 4.00 per crate.

CARROTS—45@50 per dozen bunches.

GRAPEFRUIT—1 car arrived. Local, fancy, 2.50@3.50 per box.

LEMONS—1 car arrived. Fancy packed, 4.00@4.25 per box; local pack, 3.00; loose, some tree ripe, 1.75@2.00 per box.

LETTUCE—Best, in cabbage crates, 75@85.

ONIONS—No carlot arrivals; 1 car on track unbroken. Demand and movement moderate. No change in prices. Old crop, Stockton, sacked, per 100 pounds, Browns, best from cold storage, 4.75@5.00; White Globes, 10.00@11.00. New crop, Homegrown, green onions, 15 per dozen bunches; Imperial Valley and Coachella Valley, wax, 10@11 per pound.

ORANGES—Navels, medium size, fancy, 5.25@5.75; local pack, 3.00@4.00; Tangerines, 7@7½ per pound.

PARSLEY—20 per dozen bunches.

PEAS—Local (San Pedro,) best, 9@11 per pound.

PINEAPPLES—20 per pound.

POTATOES—8 Idaho, 3 Oregon, 1 Washington arrived; 28 cars on track unbroken; 5 cars diverted. Demand and movement slow. Little change in prices. Market dull. Stockton Burbanks, quality generally good; sacked, per 100 pounds, extra fancy, 4.00. Idaho, Russets, quality and condition fair, 2.50@2.60; rurals, 2.40. Oregon, Burbanks, fancy, 2.85@3.00. New stock, Homegrown, Red Rose and White Rose, 2.50@2.75 per lug box.

RADISHES—Round Red, 25 per dozen bunches.

RHUBARB—1 car arrived. Local, Winter Crimson, 1.00@1.10 per packed box; Strawberry, fancy, 1.80 per apple box; Northern Strawberry, extra choice, 2.00 per box.

SPINACH—20@25 per dozen bunches.

STRAWBERRIES—3.50@4.00 per 30-basket crate.

SWEET POTATOES—Lug box, best, 1.40@1.50; sacked, 4.50@5.00 per cwt.

TOMATOES—No carlot arrivals. Quality and condition generally good; Mexico, best, 3.25@3.75 per lug box; poorer and small, 75@1.00 per lug box.

TURNIPS—40 per dozen bunches.

RICE—(Per 100 pounds.) California rice, paddy, bran, 7.00; fancy head, 11.50; choice head, 11.25; Siam garden, 10.25; Creole head, 10.00; Patna 11.00; broken, 6.75; brewers', 6.25; rice polish, 30.00 per ton; rice bran, 30.00 per ton. All other grades are to be sold on proportionate basic value, and proper differentials are to be added for the cost of doubled pockets.

POULTRY—Prices to producers:

Hens, 36 lbs. and under to the doz.	$ .33
Hens over 36 lbs. and up to 42 lbs. to the doz.	.33
Hens, over 42 lbs. to the doz.	.34
Hens, colored, weighing 4 lbs. and up each	.34
Broilers, over 1 lb. and up to 1¼ lbs.	.26
Broilers, 1¼ lbs. and up	.30
Fryers, 2¼ lbs. and up	.40
Roasters, soft bone, 3 lbs. and up	.40
Stags	.14
Old cocks	.14
Ducklings, 3½ lbs. and up	.37
Ducklings, other than Pekins, 3½ lbs. up	.36
Ducks, "old," 3½ lbs. and up	.35
Geese	.32
Young Tom turkeys	.40
Hen turkeys	.39
Old Tom turkeys	.35
Belgian hare	.15
Capons	.42
Squabs	.50
Old pigeons, per doz.	1.00

Jeff's Foolish. He Could Get Real Coin for His Jokes, Maybe - - By BUD FISHER.

[Copyright, 1919, by H. C. Fisher. Trade Mark Reg. U. S. Pat. Off.]

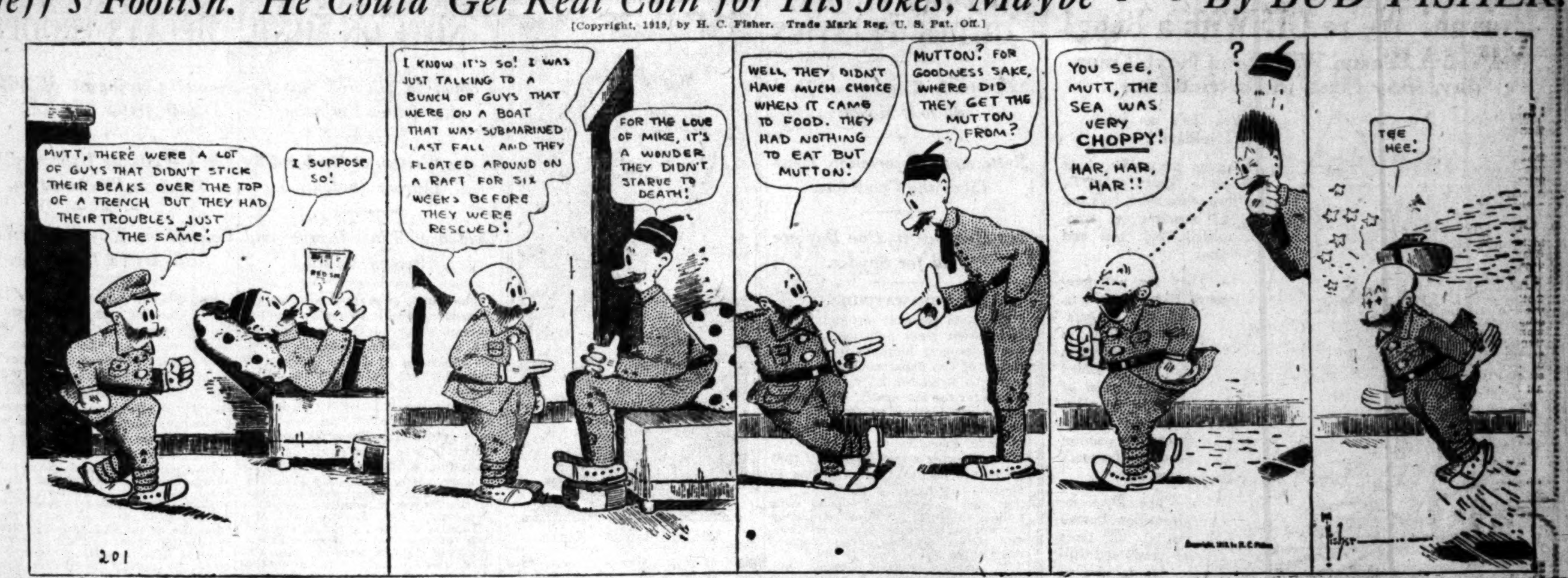

Schools and Colleges

JEFF JEFFERSON
MODERN SCHOOL OF DRAMA AND SINGING.
A-1 talent on hand for all occasions. Special Courses for Teachers. Voice testing free. SUITE 342-3-4-5 BLANCHARD BUILDING. PHONE 10[illegible].

EGAN SCHOOL
Little Theater Bldg., 1324 So. Figueroa St. Home Phone 60371.
Not only a school for drama, but a school for general culture.
MUSIC, DANCING, DRAMA. In all their branches. Patronized by Oliver Morosco, John Cort and many others.
Little Theater for Rent for Recitals and Amateur Theatricals.

CAMP URBAN Military Academy
known for Character Building. Our camp for young boys will open at Catalina Island on June 15. Only limited number of boys admitted. Address the Superintendent, Box B, 800 South Alvarado. Phone 52647.

Page Military Academy
A BIG SCHOOL FOR LITTLE BOYS
The largest school of its class in America. Pupils admitted at any time. In session the year around. Send for catalog. R. F. D. No. 7, Box 950. Phone 7421[illegible].

Read the BIG COMPLETE list of Used Car Bargains in THE TIMES—HUNDREDS MORE than any other Los Angeles newspaper.

Schools and Colleges

HOLLMAN Business College
Realty Board Bldg., 631 S. Spring St. F5522; Bdwy. 2560. Send for Catalog.

California Military Academy
The home school for young boys only. In session all year. 13th year. 1500 Norton ave. Phone 74072.

TO BE SOLD BY THE ALIEN PROPERTY CUSTODIAN

8000 Shares of the Capital Stock of Merck & Co.

A New York Corporation.
(MANUFACTURERS OF DRUGS AND CHEMICALS)

Notice is hereby given that the undersigned, Francis P. Garvan, Alien Property Custodian, will offer for sale, at public sale, to the highest bidder, at the principal office of Merck & Co., No. 45 Park Place, Borough of Manhattan, City of New York, at 11 o'clock A.M., on the 9th day of May, 1919, 8000 shares of the capital stock, par value $100 each, out of a total authorized and outstanding issue of 10,000 shares of Merck & Co., a corporation created and existing under and by virtue of the laws of the State of New York.

Full description, and information concerning the property to be sold, terms and conditions of inspection and sale, and the order thereof, may be obtained by application to Joseph F. Guffey, Director, Bureau of Sales, 110 West 42nd Street, New York City.

FRANCIS P. GARVAN,
Alien Property Custodian.

How the People View the New Peace League

The out-and-out opponents of the League of Nations covenant apparently have not been won over by the amendments adopted in Paris to meet their objections. The New York *Tribune* (Rep.) finds the "denatured covenant" powerless for either good or evil, while the New York *Evening Sun* (Ind.) goes further and declares that "it is both an all-round invasion of sovereignty and at the same time impotent for the enforcement of peace." In many quarters, however, it is thought that the recognition of the Monroe Doctrine and other changes "will win for it many votes and may prove sufficient to secure its ratification" by the Senate, to quote the Republican Philadelphia *Press*. It adds that the credit for these changes is due to the constructive criticism of such Republicans as Mr. Taft, Mr. Knox, Mr. Lodge, and Mr. Root.

Be sure and read THE LITERARY DIGEST this week. All angles of public opinion on the League of Nations covenant are presented in the leading article. Other subjects that will interest the American people are:

What Punishment Fits the ex-Kaiser's Crime?
Suggestions Put Forward By America and Others of the Warring Countries As To How To Punish the ex-Kaiser For His Crimes.

What Germany Can, Must, Will Pay
Cause of Egyptian Disorders
Saving 13,000 Workers' Lives Yearly
A Machine Fable
Red-Light Surgery
Germany Shrieks at the Art Indemnity
"Mute, Inglorious" Irish Writers
Chesterton for "Christian Liquor"
The Case of Schleswig
Important News of Finance and Commerce
Too Much Or Not Enough Wheat?
Canada's Daylight-Saving Tangle
Japan Makes a Shipbuilding Record
Burning Down Houses to Keep Warm
Eastern Editors and Western Readers
A Negro Explains the "Jazz"
Salvation Army Drive for a Home Service Fund
American Enslavement to Drugs
The Best of the Current Poetry
Personal Glimpses of Men and Events

A Fine Collection of Interesting Illustrations, Including the Best of the Cartoons

The Literary Digest Your Logical Source of News

This is a wonderful time for YOU and for every other man and woman in the world. The average individual has hitherto had little or no share in the direction of national affairs or even in the ultimate decision upon matters vitally affecting his personal welfare and the conditions under which he lives and works. Today the statesmen of all nations are agreed that the people rule and that they are but the instruments of the popular will. You, as one of the rulers under the new order, cannot be too accurately informed as to what is being done to bring back peace and prosperity to our war-torn planet. THE LITERARY DIGEST, foremost of news-magazines, provides you with a weekly summary of world events that is authentic, informing, and up-to-date. Read it and keep yourself posted as to the exact status of the great movements that so nearly concern you.

April 26th Number on Sale Today—All News-dealers—10 Cents

'Tis a Mark of Distinction to Be a Reader of The Literary Digest

The Literary Digest

FUNK & WAGNALLS COMPANY (Publishers of the Famous NEW Standard Dictionary), NEW YORK

Hurrah! We're Off With a Bang!

The Trout Season Will Open Next Thursday, May First, in District Four

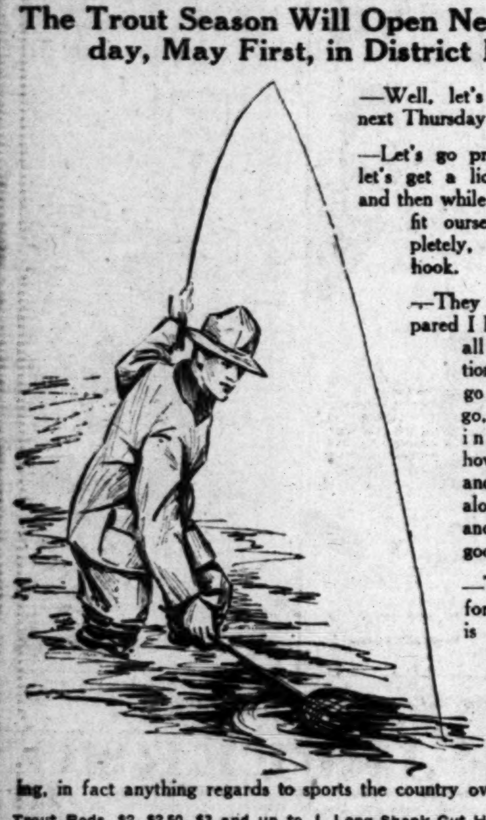

—Well, let's go—when?—next Thursday!

—Let's go prepared! First let's get a license at Dyas, and then while there, let's just fit ourselves out completely, rod, reel and hook.

—They are well prepared I know to give us all the information on where to go and when to go, with the added information of how to get there and what to take along for comfort and fisherman's good luck.

—The Dyas information bureau is at all times ready and willing to give us all the information that we desire about fishing, hunting, in fact anything regards to sports the country over—let's try it.

Trout Rods, $2, $2.50, $3 and up to $60.
—Three and extra piece. Also trunk and pocket rods in all grades and lengths.
Reels, 25c to $20.
—Single action, double multipliers and quadruple.
Leaders, 5c to $1.
—3, 6, 7½ and 9-ft. lengths.
Flies, all standard patterns; sizes 6 to 14. Prices, 50c to $2 doz.

Long Shank Gut Hooks, for worms, 20c doz.
Lines—oiled, raw and enameled silk. Prices range from 20c to $13.50 for tapered ones.
Wilson, Colorado and Indiana Spinners, 15c and 25c each.
Salmon Egg Hooks, all patterns and sizes, 50c to $1 doz.
Salmon Eggs, 35c; 3 for $1.
Split-shot Sinkers; Willow or Canvas Creels; Landing Nets; Fly Books; Leader Boxes; Tackle Kits.

—Bass Fishing Also Opens in This Vicinity May First.
We carry a full line of Artificial Bait, etc.

—Ask for a Fisherman's Guide.
—It Contains Suggestions of Where To Go And How To Get There.
Free for the asking.

—Grip-Sure Canvas Shoes.
Made with suction-plug soles. A great help when standing on rocks. Sizes 4 to 11. Price, $3.50.

B. H. Dyas Co.
7th ST. NEAR BDWAY.

TO TAKE POLICE OUT OF POLITICS

Sylvester L. Weaver Says He'd do so if Mayor.

Betterment Association Head Likes the Candidate.

Six Meetings in One Day are Held for Snyder.

BY THE WATCHMAN.

Complete removal of the police department from political influence and a general increase in the efficiency of the department are advocated by Sylvester L. Weaver, candidate for the Mayoralty. He declares that plans looking to this end will be put into effect if he is elected as chief executive of the city.

Mr. Weaver stated yesterday that he is not prepared at this time to disclose the details of this plan, but that they have been discussed with police authorities whose reputation for sound judgment is unquestioned, and that they have been termed practicable.

"I pledge myself," said Mr. Weaver, "that when I am elected Mayor I will personally see that a practical plan is adopted to make the Los Angeles police department one of the most modern and efficient in the world."

W. A. Barker, president of the Association for Betterment of Public Service, in discussing Mr. Weaver's candidacy for Mayor, said:

"Mr. Weaver has been a busy man and has not before sought public recognition. Nevertheless, he has done great things for Los Angeles in a business way, especially through Chamber of Commerce committees. As head of the Trade Development Committee of the chamber he is even now engaged in endeavoring to build up for this city and Southern California a great overseas commerce through our magnificent harbor. As Mayor, he would be in a position to carry out this work thoroughly.

"Mr. Weaver is a man of energy and initiative, and he is fully capable of filling the Mayor's chair and doing credit and honor to himself and the city."

Film Men for Snyder.

At a luncheon of the Motion Picture Producers' Association held at the Los Angeles Athletic Club Wednesday noon, a resolution was unanimously adopted pledging the support of the association to the candidacy of M. P. Snyder for Mayor of Los Angeles. This association consists of the following film companies:

American Film Company, Jesse D. Hampton Productions, Robert Brunton Studios, Inc., Thomas H. Ince Studios, Inc., Fred J. Balshofer Studio, L-Ko Motion Picture Company, Charlie Chaplin Studios, Metro Pictures Corporation, Christie Film Company, Morosco Studios, Famous Players-Lasky Corporation, Rolin Film Company, Fox Film Corporation, Mack Sennett Film Corporation, Goldwyn Pictures Corporation, Triangle Film Corporation, D. W. Griffith Studios, Universal Film Manufacturing Company and the Vitagraph company.

Sanbourn's Campaign.

W. J. Sanbourn, who is the only candidate for City Council residing east of Central avenue, has a strong campaign committee. It is composed of Motley H. Flint, William Rhodes Hervey, Leo V. Youngworth, Edward B. Spencer, J. H. Bean, Dr. S. E. Burke, J. W. Reynolds, T. L. Ambrose, Harry A. Chamberlin, R. O. Benton, M. A. Yonkin, John Finlay, C. C. Pierce, Rev. R. J. Coyne, Teddy Tetzlaff, F. H. Brooks, John Swandfeldt, L. A. Hauser and Charles F. Young.

Burks Committee Named.

That an aggressive campaign to secure the nomination of Paul Burks as City Attorney will be conducted is indicated by the announcement from Burks's headquarters that his interests will be intrusted to two large general committees. One of these committees will be composed entirely of women who are active in club circles and civic affairs.

It is not the intention of Mr. Burks to conduct a campaign which will interfere in any way with the Victory Loan campaign, in which he is actively engaged as a member of the speakers' bureau, and the work of acquainting the electors with the fitness of Mr. Burks for the office to which he aspires by reason of his long professional experience and of his proven executive and administrative ability will be intrusted primarily to a large general committee composed of the well-known business and professional men following:

A. A. Allen, William H. Allen, M. A. Anderson, Earl C. Anthony, Willard Arnott, Robert E. Austin, T. A. Babb, A. C. Balch, C. A. Bank, Donald Barker, Dr. W. Jarvis Barlow, Fred Barman, Dr. W. W. Beckett, Daniel Beecher, Edward E. Bennett, W. S. Bieckaler, Dr. Elmer L. Biggs, Porter C. Blackburn, Judge Benjamin F. Bledsoe, Sheldon Borden, S. F. Bothwell, Dr. H. G. Brainerd, Robert Brennen, C. A. Bridge, Edgar K. Brown, J. Everett Brown, Sidney B. Brown, Dr. E. A. Bryant, Arthur W. Bumiller, Dr. Frank D. Bullard, Frank Buren, J. P. Burns, Willard W. Butler, Frank A. Butterworth, E. W. Camp, Robert J. Cash, Richard Cattrell, Homer Chapman, Ward Chapman, O. W. Childs, Norman W. Church, U. T. Clotfelter, Dr. Guy M. Cochran, Dr. W. G. Cochran, Dr. J. V. Cocke, Dr. Titian Coffey, Elmer E. Cole, Dr. George L. Cole, Schuyler Cole, J. E. Collins, Dr. Edward J. Cook, John T. Cooper, Amos C. Cope, Herbert L. Cornish, Earl Cowan, William T. Craig, E. Earl Crandall, Albert Crutcher, James Cuzner, A. N. Davidson, W. H. Davis, Dr. E. T. Dillon, P. B. Dougherty, A. L. Doyle, Arthur W. Eckman, Dr. D. W. Edelman, Douglas L. Edmunds, Charles Farwell Edson, D. K. Edwards, A. W. Ellington, David Evans, John D. Faris, C. A. Fellows, George W. Fenimore, Dr. John C. Ferbert, Morris M. Ferguson, John Finlay, Will H. Fischer, Andrew H. Fisk, Edward J. Fleming, Motley H. Flint, Robert P. Flint, W. Joseph Ford, Philip Forve, Dr. Donald J. Frick, Dr. Dudley Fulton, Richard Garvey, James A. Gibson, W. I. Gilbert, Dr. R. W. Graham, Dr. Warren D. Gill, George L. Greer, Carlos H. Hardy, I. Henry Harris, Dr. Hill Hastings, E. A. Hawkins, Lynn Helm, William Rhodes Hervey, Hudson P. Hibbard, J. W. Hocker, Godfrey Holterhoff, Jr., Dr. Henry W. Howard, George D. Howland, Dr. C. Stuart Hutchison, Dr. West Hughes, Cal F. Hunter, Frank A. Jeffers, Robert P. Jennings, J. A. Jevne, F. O. Johnson, Thomas C. Job, Dr. Ellis Jones, George L. Keefer, Henry W. Keller, Dr. Francis B. Kellogg, W. R. Kilgore, Karl C. Klokke, Fulton Lane, Bradner W. Lee, Henry C. Lee, Henry M. Lee, Martin W. Levering, Joseph L. Lewinsohn, R. T. Lightfoot, Dr. A. S. Lobingier, James W. Long, George G. Mackay, Harry S. Mason, Meyer Mendelsohn, Shirley E. Meserve, W. B. Merwin, E. E. Milliken, W. W. Mines, Elmer I. Moody, Dr. M. L. Moore, Leon F. Moss, C. A. McElroy, Dr. W. T. McArthur, Charles H. McFarland, Charles P. McFarland, Maynard McFie, Stannard A. McNeil, Dr. Edward M. Pallette, Sidney J. Parsons, T. W. Pate, A. J. Pickrell, C. W. Pendleton, W. S. Randall, Arthur K. Rebard, M. W. Reed, Carl E. Rosenberg, W. B. Scarborough, George H. Schneider, Charles Seyler, Jr., Mendel B. Silberberg, Clement D. Shinn, Dr. Rae Smith, Will Stephens, Henry J. Stevens, Dr. Herman Sugarman, Russell McD. Taylor, Robert A. Todd, E. B. Tufts, Dr. A. Tyroler, P. H. Updike, James Lynn Van Norman, John B. Van Pelt, Walter G. Van Pelt, Chester Versteeg, Louis F. Vetter, Dr. W. E. Waddell, B. F. Wade, F. A. Walton, Bertin A. Weyl, Dr. Ralph Williams, Calvert Wilson.

Mrs. Lillian A. Kurtz.

Snyder's Busy Days.

Six meetings were held yesterday in the interest of the campaign of Meredith P. Snyder for Mayor. Mr. Snyder addressed two of these. Last night he spoke at a neighborhood gathering at the Granada apartments, 419 South Grand avenue, and at a meeting at Hargrave Hall, Second and Figueroa streets. There were other meetings at Lauretta Hall, with the Hotel Men's Association, at the Angelus, and two in the harbor district. The West Forty-seventh Street Improvement Association, of which George M. Clark is president and F. C. Bell is secretary, has indorsed the Snyder candidacy.

POMONA TO OPPOSE RED CAR FARE RAISE.

With the receipt of an announcement that the State Railroad Commission will sit in Los Angeles next Tuesday to hear the plea of the Pacific Electric for permission to increase its rates in Pomona and other Southern California cities from 5 to 7 cents, Mayor Vandegrift of Pomona announced yesterday that he will immediately start the necessary steps for filing a vigorous protest to the demand. With City Attorney C. W. Guerin and C. P. Bayer of the Pomona Chamber of Commerce, he will attend the hearing.

Once before the railway asked to raise fares in Pomona. At that time the rate asked was 5 cents. The request was denied after a strong protest had been submitted by Pomona and the other cities.

Venice and Santa Monica will lodge a similar kick. There the proposed increase probably would be an addition of 3 cents to the present 5-cent fare between the two cities and a local increase of 2 cents.

MORE ALIENS ARE NOW CITIZENS.

At the two sessions of United States District Judge Trippet's court, yesterday, forty aliens were admitted to American citizenship, as follows: Britain, nine; Sweden, two; Germany, ten; Austria, five; France, three; Italy, five; Russia, two; and one each from Greece, Rumania, Denmark and Norway.

There was a sudden change in the programme proposed for the special session of the United States District Court at San Diego, today, and it became necessary for Judge Trippet to make the trip, instead of Judge Bledsoe.

Judge Trippet interrupted his naturalization class and defered the completion of the examination until Monday afternoon.

WE LEAD THEM ALL.

California takes the lead of all the States in the Union in the number of Federal employment offices maintained by the generosity of employers and other individuals, according to the statement yesterday of Examiner-in-Charge Bernathe of this city.

BOUGHT ARMY OVERCOAT?

Abe Daltz, who conducts a second-hand clothing store on East Fifth street, was taken into custody yesterday by Deputy United States Marshal Cavanaugh, charged with having purchased the overcoat and blanket of Frank P. Jones, an overseas soldier. Daltz was lodged in the County Jail. The soldier was held, but later on released, and he will be a witness against Daltz.

CASE CONTINUED.

The trial of C. L. Schroeder, a former manager of a collection agency, was continued yesterday to Monday. He is accused of defrauding the Ward Iron Works out of over $900, collected on a bill. The prosecution completed its case and defense testimony will be presented on Monday.

SHOCK GRAVES NOTE ON MIND.

Woman in Divorce Suit Recites Letter Verbatim.

It was Written to Husband by Library Student.

Evidence Wins Decree and Alimony Award.

The shock of reading a letter addressed to her husband by another woman engraved the contents on the mind of Mrs. Lillian A. Kurtz. On the stand in Judge Taft's court yesterday she repeated the letter verbatim.

The writer of the letter signed herself "Gertrude." It was some time before Mrs. Kurtz learned that Gertrude was Miss Gertrude McLaughlin, a student in the Public Library. Mrs. Kurtz sued Donald C. Kurtz, Pacific Coast superintendent of the Royal Indemnity Insurance Company, for divorce and was granted a decree yesterday, the custody of her two children and alimony of $100 a month. She also sued Miss McLaughlin for alienating the affections of Mr. Kurtz, demanding $50,000 damages. This action is pending.

Miss McLaughlin has not been served with the papers in the lost-love suit. Her attorney, Raymond Stephens, admits she cannot be found. He was present in court yesterday, and declared that the evidence in the divorce trial in no way showed that she had been guilty of misconduct with Mr. Kurtz. The latter was on the stand for a brief time, testifying merely as to his property. A court reporter took notes of the testimony, evidently in preparation for the lost-love action.

Two years before Mr. and Mrs. Kurtz separated in May, 1918, Mrs. Kurtz testified that her husband was absent from home a great deal at nights. "He told me he was working, and I believed him," she said.

Subsequently she suspected there was another woman in the case. A letter came for him and Mrs. Kurtz opened it. It was addressed, "Dear John." This was the letter that Mrs. Kurtz repeated from memory. It was signed "With lots of love, Gertrude."

"I asked my husband what it meant," she said. "He replied it was a nice girl he had taken out to dinner and had known for four months. He did not want to tell me her name. I did not insist upon it. He told me the girl did not know he was married.

"I wrote a letter to the girl and received a reply from her. My husband said he knew he had done wrong; he said he got in a jam and could not get out of it. He promised not to go astray again. For a little while he stayed at home.

"I saw the girl at the Public Library. She said she knew she had done wrong; that she was old enough to know better. She said she did not know that Mr. Kurtz was a married man until I wrote her that letter. I told my husband this and he said he did not believe she had told me that. Then I went to see her mother."

The latter, Mrs. May McLaughlin, was called as a witness and admitted that Mr. Kurtz had been at the house and had taken the daughter out riding. Miss McLaughlin lived at 611 West Avenue 54. Mrs. Kurtz was represented by Col. R. T. Lightfoot.

FORTUNE TELLER IS LOSER IN DIVORCE.

DISCHARGED SOLDIER GRANTED DECREE ON EVIDENCE OF CRUELTY.

A police officer whose protection was asked by John James Smith, a released soldier, because his fortune-telling wife, Bessie Elizabeth Blackwell Smith, was beating him, testified in Mr. Smith's divorce suit in Judge Crail's court yesterday:

"He told me she would not let him pack his belongings or get his hat and coat. I went back with him to the house and refereed the packing. Mrs. Smith smoked cigarettes and called her husband names while he packed," said the officer.

Mr. Smith married the fortune-teller after seeing her picture in a religious background. He discovered, he said, that she was not a good woman, and trouble ensued after the marriage.

He said she took a man in a dark room, and when he objected, she replied it was to give him personal magnetism. He told how she read a secret missive by switching the paper. Once after their separation, she phoned to him. He called at her house.

"She told me the Chief of Police and Mr. Woolwine were coming to the house and I would have to get out. I went out, but learned afterward that Alexander the Great and another clairvoyant came and stayed until 2 o'clock in the morning," he said.

The decree was granted.

ACCIDENT'S SEQUEL.

Machine in Which Three Were Injured Was Stolen Here.

Following the accident in Santa Monica Canyon last night in which Mrs. Al Pitzer of 123 North Ninth street, Sawtelle, Mrs. Ada Alybourn, 701 South Second street, Sawtelle, and Jack Ray, 1732 West Jefferson street, Los Angeles, were injured, when their automobile turned over, it was revealed that the machine was stolen from the National Auto Sales Company, 750 South Grand avenue. The machine was standing in front of the Stillwell Hotel when last seen by the owners. It was also said that E. R. Sullivan and R. A. Bush of Los Angeles were members of the party, and escaped when the machine turned over. The police are looking for Bush and Sullivan.

Mrs. Alybourn sustained seven broken ribs, Mrs. Pitzer a broken arm, and Ray a broken hand.

CAN SEND THEM TO ITALY.

It is now possible to send parcel post to Italy, postal officials announced yesterday. Packages will now be received for delivery in all parts of that country, including postoffices in the provinces of Belluno, Treviso, Udine and Venezia.

TRAIN TROUBLE DELAYS TROOPS.

Second Contingent of 364th will Arrive at 3 p.m.

City's Welcome Expressed by Mayor in Proclamation.

Casuals on Way to Presidio will Arrive Tomorrow.

The second detachment of the Three Hundred and Sixty-fourth Infantry, traveling in two troop trains, will reach the Southern Pacific depot in this city about 3 o'clock this afternoon, according to the latest information obtained by Col. B. B. Ray of the Reception Committee last night. Plans were made to start the parade from the depot shortly afterward.

No changes have been made in the arrangements for receiving the returning soldiers of the Argonne, St. Mihiel and Scheldt campaigns, which already have appeared in The Times. The line of march from the Southern Pacific depot at Fifth street and Central avenue will be along Fifth street to Spring, north on Spring to First, west on First to Broadway, south on Broadway to Eighth, west on Eighth to Olive and north on Olive to Pershing Square, where the official welcoming exercises will be held. It is expected that Gov. Stephens will be among those present.

Mayor Woodman yesterday issued the following proclamation:

"To the Second Contingent of the Three Hundred and Sixty-fourth Infantry, U.S.A., Greetings:

"On behalf of the people of Los Angeles I extend to you the most hearty, patriotic welcome.

CITY APPRECIATIVE.

"Your contingent, like others of your comrades, is returning to your home towns. Warm and appreciative hearts have thought of you, prayed for you daily with that unspeakable confidence in your heroism, that in the hour of battle you would not fail in the righteous cause in which you were engaged.

"Welcome home, not alone in words, but in deeds. We are ready to serve you and to contribute to your happiness in every way possible.

[Signed]

"F. T. WOODMAN, Mayor."

In response to the various appeals for flowers to strew the line of march of the returning warriors, it is expected that the same profusion of floral greetings that have been in evidence at the recent receptions will be seen today. Large quantities of flowers were delivered yesterday afternoon at the replacement bureau at the City Hall Annex by workers under Mrs. J. T. Anderson, chairman of the Woman's Liberty Loan Committee.

A large number of automobiles have been offered by citizens to take the soldiers for rides about the city after their return to the depot following the reception at Pershing Square.

ON WAY NORTH.

Tomorrow morning a troop train with about 142 casual soldiers on the way to demobilization at the Presidio at San Francisco will arrive at the Southern Pacific depot about 9 o'clock and will remain for a short time.

On Monday three troop trains with men of the Three Hundred and Sixteenth Infantry will arrive at the same depot, also on the way to San Francisco. They are expected about 9 a.m., and will remain at the depot for an hour or so.

A free concert, in honor of home-coming soldiers, will be given at 3 p.m., tomorrow in Westlake Park by the Auxiliary Police Band of forty pieces, under direction of Lieut. L. Lippi. The following selections will be given: "Star Spangled Banner," "Stars and Stripes Forever," "Till We Meet Again," "My Chocolate Soldier," "Sammy Boy" and "Beautiful Ohio."

BAYONETER ON TRIAL.

Jury is Obtained in Case of Young Militia-Policeman.

The trial on a charge of murder of M. W. Young, a militia-policeman, who bayoneted Ezekiel Trens on October 10 at Exposition Park, was begun yesterday in Judge McCormick's court. It took several hours to obtain a jury.

Capt. A. L. Anderson, of the militia company of which Young is a member, was the first witness called by the prosecution. He testified regarding the status of the company, which was that of guards for the Liberty Fair. The case was then continued to Monday. Paul Schenck represents the defendant and Deputy District Attorney Keyes the prosecution.

WOMEN WILL FIGHT CHARGES OF ASSAULT.

That the three women held to answer for an attack upon Anna Jackson, a witness against Mayor Woodman, while all were prisoners in the City Jail, intend to fight their cases was indicated yesterday. Gladys Smith, white, has engaged John D. Dawson to defend her, maintaining that the attack constituted assault and battery and not assault with a deadly weapon, the latter being a felony.

Gladys Smith has arranged for $500 bail and expects to gain her liberty today.

MAJ. PERCIVAL WHITE RESUMES PRACTICE.

Maj. Percival G. White, one of the best-known physicians of Los Angeles, has returned to his home and his practice here after five months active service overseas, including important work with the Army of Occupation in Germany. Dr. White, who is a member of the firm of Drs. Moore, Moore, White & Toland, was in service on the Marne until last December, when he established a hospital of 1250 beds in the Pyrenees Mountains, and in January the hospital unit he commanded was ordered into Germany with the American army.

He was in charge of the chief hospital at Prum until he was discharged, March 23.

Do you need new furniture? A Morris Plan loan will help you to buy it. 725 S. Spring st.—[Adv.

Victory Liberty Loan — Let Us Finish the Job — Buy Victory Bonds

Coffee Will Advance Again!
We Can Still Offer You
Iris Coffee A Perfect Blend
1-lb. Tin 44c — 3-lb. Tin $1.25 — Better Buy It Now!

Three Ps Beans, Extra Value, 2 Cans 25c
Woollacott's Solid Pack Tomatoes..17c
Del Monte Catsup, Large Bottle...22½c
Mt. Wilson Tomatoes.........2 Cans 25c
Del Monte Tomato Sauce....4 Cans 25c

The Famous **TREE TEA** 1-lb. Pkg. 48c

Double Dipped—Non-Poisonous.
Safe Home **MATCHES** Per Pkg. 5c

LOS ANGELES' LEADING GROCER
Neighborhood Stores — Downtown Stores
[illegible]
Free Delivery on all Orders Amounting to $10 or more—in the City.
Home 60681—Broadway 388 — 1325 PALMETTO STREET
Send for Catalogue
SAM SEELIG Co. "Cash is King"
PRICES SAME AT ALL OUR STORES

DRINK AND DRUG HABITS
Cured without pain; craving allayed instantly. Money back if we fail to cure.
THORNYCROFT FARM
Glendale Calif.
1144 E. Windsor Road. Phone Glendale 79.

WE BUY
Government Bonds, War Saving Stamps, Thrift Stamps.
J. C. Burch & Co.
619 S. Spring, Ground Floor.

Hamburger's Established 1881

He did his duty for America.
He lived clean—fought hard—and died.
He was your "bunkie" too.
HONOR HIM BY TAKING YOUR SHARE OF THE
VICTORY LIBERTY LOAN

Hale's Good Goods
341-343-345 S. BROADWAY
ADVANCE NOTICE For Monday
25c MUSLIN FOR 19c A YARD
Yard wide bleached muslin of the regular 25c grade will go for just 19c a yard Monday.
ONE OF THE SPECIALS IN THE MONDAY SALE. SEE SUNDAY TIMES.

SELL DIRECT TO AN ESTABLISHED BOND HOUSE
CASH PAID **WE BUY** LIBERTY BONDS — War Savings Stamps Cashed
Liberty Bond Quotations. (L. A. Stock & Bond Exch.)
1st 3½ $104.00
3rd 4¼ ....$ 98.00
4th 4¼ ....$ 95.00
We BUY and SELL for CASH on basis of these quotations.
UNITED STOCK AND BOND CO.
8:30 a.m. to 6:00 p.m. 634 So. Spring St.—Ground Floor.

$ WE PAY CASH — No Deduction
98.00 for 3rd 4¼ — We Buy All Issues
94.00 for 4th 4¼ — $50 to $50,000.
4.00 for War Savings Stamps.
H. N. Willard & Co.

DO NOT SACRIFICE YOUR **LIBERTY BONDS**
We pay highest CASH price for Bonds of any issue, partly Paid Bonds or Bank Receipts. War Saving Stamps cashed.
Abbey's—515 So. Broadway

Quotations Today:
3rds $98.25
2nds $97.25
W. S. S. Cashed
SPOT CASH — ALL ISSUES BOUGHT
WESTERN BOND CO.
324 South Broadway, Ground Floor.

BONDS American Securities Co.
202 West Third Street, near Spring
828 Story Bldg., 6th & Bdwy.

HEATERS—Cass, Smurr, Damerel Co.
412-14 South Broadway

READ the Big Complete list of Used Car Bargains in THE TIMES—Hundreds More than any other Los Angeles newspaper.

The marvelous richness of the territory covered by the Los Angeles Times invests The Times' advertising columns with remarkable business-creating qualities.

SUNDAY MORNING
SIXTH OF LOAN TAKEN IN WEEK
Official Total for Five Days' Work is $705,623,100.
Percentage Higher than Previous War Issues.
Oregon Leads Pacific States Amount Subscribed.
[BY A. P. NIGHT WIRE.]
WASHINGTON, April 26.—
Don't Aspirin a Pill
Don't ask for Aspirin
Don't buy Aspirin in a pill
Don't forget that the
Say to druggist: "I want
Bayer package with the
The genuine American
Headache, Neuralgia, Toothache
Colds, Grippe,
Neuritis.
Safe and Proper Dosage
BAYER
Boxes of 12 tablets
FOR THE
THEY WO